

Europe's
upcoming EMC
regulations, See p. 321S 3

APRIL 1995



BYTE

Notes 4.0 PAGE 131

Build Your Own
Wide Web Server

Microsoft Visual C++
Goes Multiplatform

THE MAGAZINE OF TECHNOLOGY INTEGRATION

Intel's

P6

In-Depth Analysis

PLUS

30 Best
Notebooks

Special Report:
The Future of
Client/Server Computing

PAGE 105



International Edition



9 770360 528018

£2.20 U.K./Lit.8,000 ITALY/ASH 94
\$3.50 U.S.A./A McGraw-Hill Publication/0880-5280

THE DOUBLE
SS VOLT
ORIGINAL
GAME F
ARCADE
SM



INDIAN
and
FATE



A GRAPHIC
ADVENTURE
BY
HAL BARRWOOD

Microsoft

WORKS
The Essential Tools for
1997
The Computing

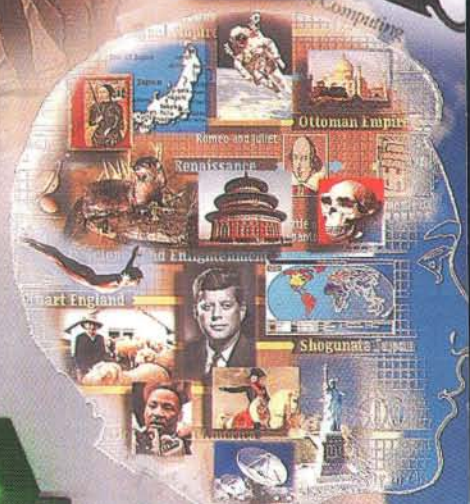

ABC

Micros

ENCARTA

The Complete Multimedia Encyclopedia



IMAGINATIONSTATION

When
your
486 just
doesn't
cut it.



THE P75 HOME MPC

Your Best Value in Pentium Power



Face the facts. When it comes to multimedia, your old 486 just can't keep up with the new, faster-than-lightning Pentium Home systems from Micron. By the time your spreadsheet, financial software, word processor and presentation packages are loaded--and the temptation of adding some exciting new educational software and a few hot arcade-quality multimedia games is more than you can resist--your trusty, but dusty 486 cries for help.

Don't despair... Micron now offers you an attractive alternative--the Micron P75 Home MPC, with 75MHz of Pentium performance at 486 prices. Plus we include SoundBlaster 16 stereo sound, speakers, CD-ROM drive and fax/modem--plus a wide variety of home productivity and entertainment software on CD. All in one complete package. Why settle for less?

- Intel Pentium 75MHz processor
- 8MB RAM, 256K write-back cache
- 527MB 12ms IDE hard drive (PCI)
- 2X CD-ROM drive, 3.5" floppy drive
- SoundBlaster 16 sound card, speakers & joystick
- 14.4/9600 Fax/Modem & WinFax Lite
- PCI 64-bit graphics accelerator (2MB)
- 14" Micron 14FG, 1024NI, .28mm

\$2,299
Complete!



- "Tool-Free" desktop or mini-tower
- Microsoft Mouse, 101-key keyboard
- MS-DOS & Windows for Workgroups
- Microsoft Works Multimedia CD, Microsoft Encarta CD, Quicken Deluxe Edition CD
- Trial subscriptions for CompuServe, America OnLine & Prodigy
- LucasArts CD games: Rebel Assault, Day of the Tentacle, Indiana Jones and the Fate of Atlantis

▶ With 90MHz Pentium Processor..... **\$2499**

▶ With 100MHz Pentium Processor.... **\$2699**

EXCLUSIVELY FROM MICRON

- Next Day Shipping on Selected Systems
- 30-Day Risk-Free Money Back Guarantee
- One-Year Express Parts Replacement
- Lifetime Toll-Free Technical Support
- On-Site Service or System Replacement



Every Micron Home MPC comes free with Microsoft Encarta CD, Microsoft Works Multimedia CD and Quicken Deluxe Edition CD. You also get the latest CD games from LucasArts: Rebel Assault, Day of the Tentacle, and Indiana Jones and the Fate of Atlantis. Along with trial subscriptions for CompuServe, America OnLine and Prodigy. All included in the one low affordable system price.

MICRON
COMPUTER, INC.

800-233-7027

ENGINEERED FOR EXCELLENCE

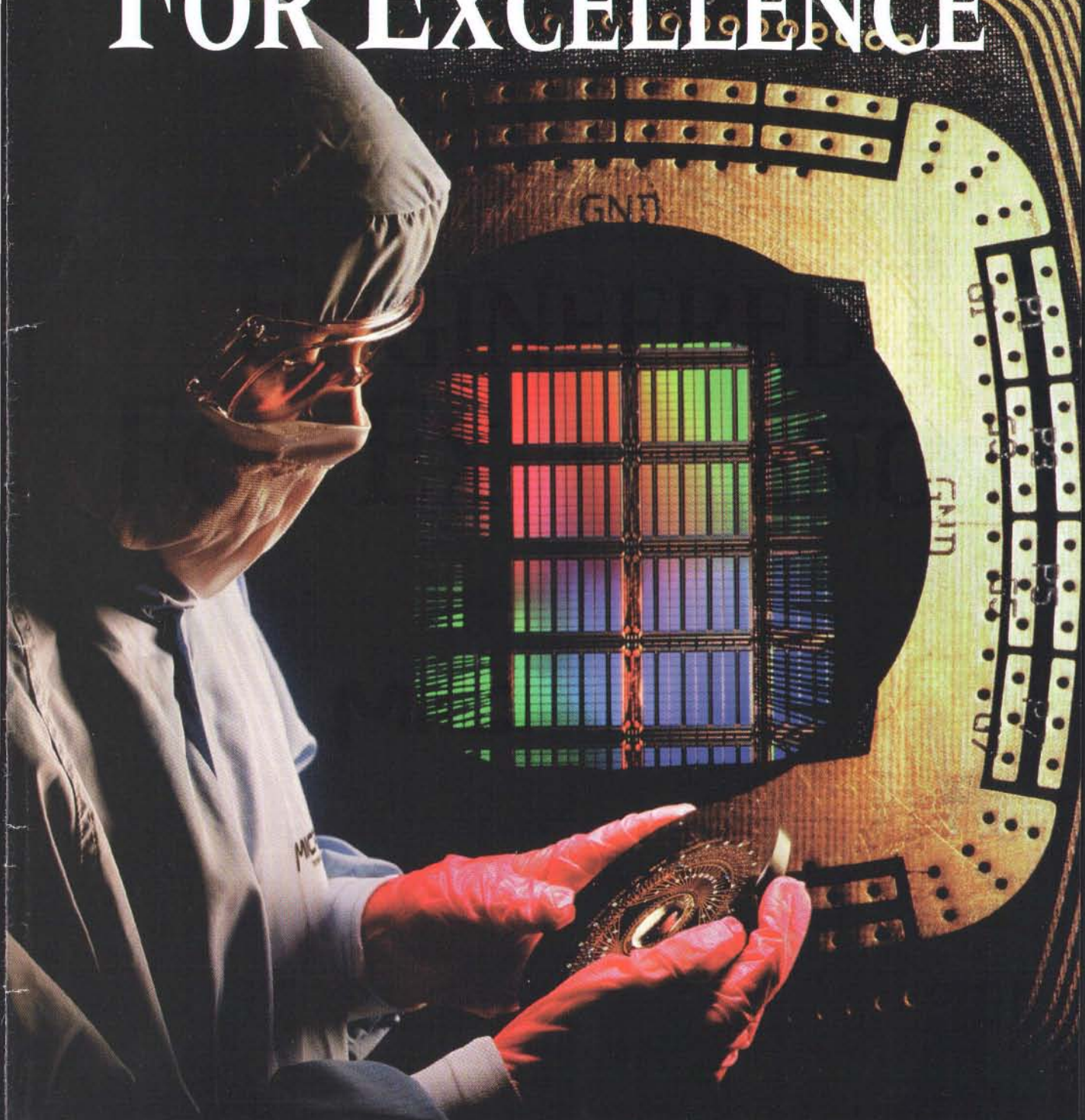

MICRON
COMPUTER, INC.

P90 POWERSTATION

POWERSTATION

- Intel® 90MHz Pentium® processor
- 256K write-back cache, Flash BIOS
- 2X CD-ROM drive, 3.5" floppy
- PCI 64-bit graphics accelerator (2MB)
- "Tool-free" desktop or mini-tower
- Microsoft® Mouse, 101-key keyboard
- MS-DOS® & Windows® for Workgroups

- A** • 8MB RAM, 527MB IDE hard drive
 • 15" Micron 15FGx, 1280Ni, .28mm
 • Microsoft Works Multimedia CD

\$2,299 (Lease \$82/month)

- B** • 16MB RAM, 850MB IDE hard drive
 • 15" Micron 15FGx, 1280Ni, .28mm
 • Microsoft Office Professional 4.3 CD

\$2,899 (Lease \$103/month)

- C** • 32MB RAM, 1.2GB IDE hard drive
 • 17" Micron 17FGx, 1280Ni, .28mm
 • Microsoft Office Professional 4.3 CD

\$3,899 (Lease \$133/month)

POWERSTATION PLUS

- Intel® 90MHz Pentium® processor
- 256K write-back cache, Flash BIOS
- PCI 32-bit Fast SCSI-2 controller
- 4X SCSI-2 CD-ROM drive, 3.5" floppy
- PCI 64-bit graphics accelerator (2MB)
- "Tool-free" desktop or mini-tower
- Microsoft Mouse, 101-key keyboard
- MS-DOS & Windows for Workgroups
- Microsoft Office Professional 4.3 CD

- A** • 16MB RAM, 1GB SCSI-2 hard drive
 • 15" Micron 15FGx, 1280Ni, .28mm

\$3,499 (Lease \$119/month)

- B** • 32MB RAM, 2GB SCSI-2 hard drive
 • 15" Micron 15FGx, 1280Ni, .28mm

\$4,799 (Lease \$164/month)

- C** • 64MB RAM, 4GB SCSI-2 hard drive
 • 17" Micron 17FGx, 1280Ni, .26mm

\$6,999 (Lease \$229/month)

- D** • 128MB RAM, 9GB SCSI-2 hard drive*
 • 21" Micron 21FGx, 1280Ni, .26mm

\$13,699 (Lease \$440/month)

*Not available in desktop.



AWARD-WINNING SERVICE & RELIABILITY

RELIABILITY REPAIR TECH SUPPORT BUY AGAIN

	RELIABILITY	REPAIR	TECH SUPPORT	BUY AGAIN
MICRON	9.0	8.8	8.7	8.7
DIGITAL	8.2	7.8	7.9	6.6
GATEWAY	8.6	8.0	7.4	8.2
DELL	8.4	8.0	8.1	7.8
IBM	8.2	7.6	7.4	6.5
COMPAQ	8.4	7.7	7.7	7.4
HP	8.4	7.8	7.7	7.1



January 10, 1995

In PC Magazine's latest Service and Reliability survey, Micron received the highest scores in all four categories: Satisfaction with Reliability, Satisfaction with Repair Experience, Satisfaction with Technical support, and Future Likelihood of Buying.

PC Magazine, January 10, 1995

International Phone
208-465-8970



International FAX
208-465-8993



From Mexico Call
208-465-8970



From Puerto Rico Call
800-708-1756



From Canada Call
800-708-1758



MICRON
COMPUTER, INC.

800-233-7027

Micron Computer, Inc., 900 E. Karcher Road, Nampa, ID 83687
 Mon-Fri 7AM-8PM Sat 8AM-5PM (MT)

208-463-3434 • FAX 208-463-3424 • Purchase Order FAX 208-467-5384

Circle 116 on Inquiry Card.



TAKE MULTIMEDIA INTO



ANNOUNCING THE HIGH-PERFORMANCE T4850CT. Now you can create dazzling multimedia presentations on a large 10.4" display, with the excitement of Indeo™ video and the richness of integrated .WAV and MIDI Audio. By connecting this plug-and-play notebook to an optional Desk Station IV,

T4850CT FEATURES:

- 75MHz IntelDX4™, 3.3 volt processor, 16KB cache
- 10.4" dia. color SVGA TFT-LCD active matrix display
- 810 Million Byte (= 772MB) HDD or 520 Million Byte (= 500MB) HDD
- 8MB RAM expandable to 24MB
- Two PCMCIA slots (16mm and 5mm)
- VL local-bus video
- Integrated graphics accelerator
- 65,536 (64K) simultaneous colors
- .WAV Audio and MIDI sound
- Audio jacks: headphone, built-in speakers and microphone
- 6.9 lbs.
- NiMH battery for extended life
- 3.5" 1.44MB floppy disk drive
- Ballpoint™ Mouse with QuickPort™
- Pre-installed software: DOS®, Windows for Workgroups™, Windows Sound System™, Run Time Video for Windows™, Indeo™ video and Fr-esse™ software
- Toll-free Technical Support – 7 days a week/24 hours a day





Indeo™ video bolstered by a powerful 75MHz IntelDX4™ processor provides greater performance for smoother video playback.

10.4" dia.

The 10.4" color active matrix screen displays 65,536 (64K) simultaneous colors for stunningly realistic images and brilliant graphics.

810 MILLION BYTES

Choose between a robust 810 Million Byte (= 772MB) or 520 Million Byte (= 500MB) hard disk drive configuration for storing large multimedia files.

Dual PCMCIA expansion slots (Type II and Type III) run simultaneously—with connection to your LAN, fax/modem and more.



Integrated .WAV Audio and MIDI pump out clear and powerful sound effects, music and dialogue.



NEW DIMENSIONS.



you'll have the flexibility to hook up an external monitor, keyboard, mouse and more, for a comfortable desktop environment. The new T4850CT puts the show and the audience in the palm of your hand. For your nearest Toshiba dealer, call 1-800-457-7777.

In Touch with Tomorrow
TOSHIBA

© 1994 Toshiba America Information Systems, Inc. All products indicated by trademark symbols are trademarked and/or registered by their respective companies. The Intel Inside and Indeo video logos are trademarks of Intel Corporation.

Circle 108 on Inquiry Card.

News & Views

SYSTEMS

Mac Clones—Finally.....22
The first Apple-sanctioned Mac OS-compatible systems have finally arrived.

SERVER TRENDS

Low-End Servers Grow Up.....23
Features associated with high-end PC LAN servers are migrating to the low end.

GRAPHICS

Faster Graphics Cards on the Horizon.....24
Better graphics performance thanks to new kinds of graphics memory.

NETWORKS

Microsoft Furthers NetWare-to-NT Transition.....26
Microsoft's File and Print Service for NetWare eases the transition to Windows NT Server.

INTERNET

Free Rides Are Disappearing.....26
Features of the Internet that users currently use for free may cost them in the future.

INTERNET

The Net's Next Big Thing: Virtual Reality.....28
VRML (Virtual Reality Markup Language) could make navigating on-line a snap.

WINDOWS APPLICATIONS SUITES

PerfectOffice a Strong Contender.....30
WordPerfect's new applications suite is powerful.

CONTENT LICENSING

Legal Land Mines Cloud Multimedia.....32
Legal problems lurk behind multimedia development.

NEW PRODUCTS

What's New.....232
The PowerLite 85 notebook offers MicroSparc II performance; Linux includes Unix source code; DragStrip organizes your Mac programs; and more.

Cover Story

MICROPROCESSORS

Intel's P6 42

BY TOM R. HALFHILL

A worthy successor to the Pentium, the P6 further blurs the already fuzzy boundaries between CISC and RISC.

The Shape of Systems to Come—52

Smarter, More Powerful Systems—56

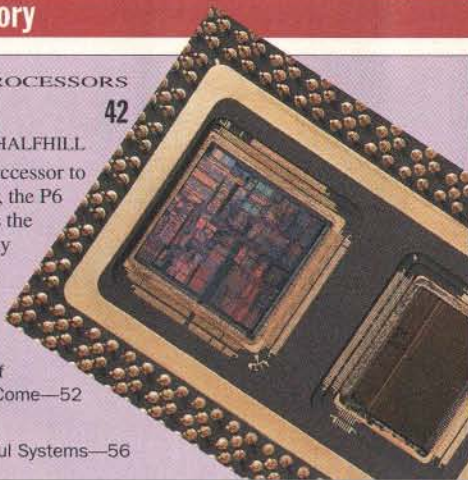

Special Report: Client/Server Computing



Intergalactic Client/Server Computing 108

BY ROBERT ORFALI, DAN HARKEY, AND JERI EDWARDS A look at four dominant client/server paradigms.

Scale Up with TP Monitors 123

BY JIM GRAY AND JERI EDWARDS How TP monitors enable client/server applications to scale up.

Document Repositories 131

BY JONATHAN MACKENZIE With Notes, users can build client/server document repositories.

Dimensions of Data 139

BY EDMUND X. DEJESUS Tools that bring multidimensional analysis to the client/server world.

Client/Server with Distributed Objects 151

BY ROBERT ORFALI AND DAN HARKEY CORBA 2.0 mechanisms and services pave the way for client/server computing with distributed objects.

Features

GLOBAL POSITIONING SYSTEMS

Solutions Focus: On-Road, On-Time, and On-Line 60

BY CHRISTINE WHITE Satellites and computer-based communications help a trucking firm cut costs.



COMMUNICATIONS

How to Implement ISDN 67

BY LENNY TROPANO AND DINAH MCNUTT Knowing the fundamentals of ISDN costs and service options can help you save money and avoid frustration.

SOFTWARE METERING

Control Software Costs 75

BY SALVATORE SALAMONE An efficient software-monitoring strategy can save organizations thousands of dollars in unnecessary licensing fees.

WORLD WIDE WEB

Build Your Own WWW Server 83

BY BOB FRIESENHAHN Setting up a WWW server offers real benefits for many organizations, and it's probably easier to accomplish than you think. Here's a look at what's involved.

Reviews



PAGE 165



PAGE 181

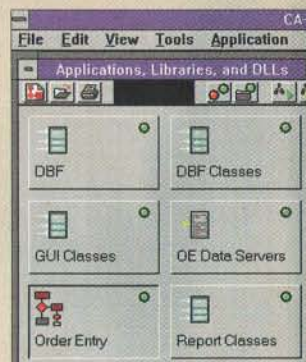

PAGE 179

State of the Art



NETWORK SECURITY

Barricading the Net 89

BY RUSSELL KAY Finding a safe path through the potential minefields of the Internet calls for planning.

Build a Firewall 91

BY JOHN BRYAN Protect your networks from unwanted intruders—build a firewall.



SYSTEMS

One Box, Two Computers 165
 BY TOM THOMPSON If you want to run both PC and Mac applications, Apple's DOS-Compatible Power Macintosh offers the best of both worlds.

APPLICATIONS DEVELOPMENT

Visual C++ Goes Multiplatform 167
 BY STEVE APIKI With versions on Intel, Mips, and Alpha; a slick, well-designed integrated environment; class-library enhancements; and a Macintosh cross-development package, Visual C++ is an impressive package. But be prepared to jump into 32-bit development with both feet.

NETWORK SECURITY

Intrusion Protection for Networks 171
 BY J. BRUCE DAWSON The Internet is a two-way street that can let unauthorized users into your network. CheckPoint's FireWall-1 software monitors your gateways for such security breaches.

VISUAL DEVELOPMENT ENVIRONMENTS

Business Objects Done Right 175
 BY KEVIN SVEN BERG Using object-oriented tools to capture business processes and data is a hot trend in client/server computing. Next's Enterprise Objects Framework is among the best at exploiting this potent application of the object paradigm.

OBJECT-ORIENTED MIDDLEWARE

Radical Xbase Objects 179
 BY RICK GREHAN CA-Visual Objects, Computer Associates' classy new entry into the Windows application-development field, is also a migration path for DOS-based Clipper developers.

PRINT SERVERS

Server with a Slot 181
 BY BEN SMITH Microplex's M204 multiprotocol print server is winning the features-for-the-price war among stand-alone print servers, and it has little to do with the unit's PCMCIA network adapter design.

PROJECT MANAGERS

Software Roundup: Project Management for Windows 185
 BY SCOTT HIGGS While supporting time-honored models, such as Gantt and PERT charts, the current generation of project managers also use newer E-mail and workgroup concepts to involve groups of people in project tracking.

HIGH-END NOTEBOOKS

Lab Report: 30 No-Compromise Notebooks 194
 We run 30 active-matrix, 3.3-volt 486DX4 and Pentium notebooks through extensive benchmarks and choose the best Windows and DOS portables for power users. We also report on Apple's PowerBook 540c and compare the performance of AST's 66-MHz Ascentia 810N to the 75-MHz 486DX4 notebooks.



- Best 486DX4-Based Notebooks—196
- How We Tested—200
- Best Pentium-Based Notebooks—202
- Honorable Mentions—204
- Dubious Achievements—204

Opinions

Pournelle: Orchids and Onions: Part 1 221
 BY JERRY POURNELLE What Jerry liked and didn't like in 1994.

Books and CD-ROMs: Is There a God?..... 37
 BY RICK COOK, RICH FRIEDMAN, BRENDAN DAUNT, AND MATT TRASK An original work of theology, a CD-ROM to help you re-design your yard, and graphics file formats.

COMMENTARY:
Compatibility Testing 286
 BY SAL SALAMONE Will computers replace singles bars?

Editorial 10
 BY RAPHAEL NEEDLEMAN

Blasts from the Past... 33
 Highlights from two decades of covering the PC revolution.



Letters 18
 Information overload and Apple's Newton MessagePad.

20th Anniversary Poll 170
Reader Survey 82

International Section 321S 1

READER SERVICE
 Editorial Index by Company 284
 Alphabetical Index to Advertisers 280
 Index to Advertisers by Product Category 282
 Inquiry Reply Cards: 122A, 280A

BUYER'S GUIDE 239

Mail Order
 Hardware/Software Showcase
 Buyer's Mart

PROGRAM LISTINGS
 From BIX: Join "listings/frombyte95" and select the appropriate subarea (i.e., "apr95").
 From the UUNET: ftp to ftp.uu.net, log on as "anonymous," and enter your user ID as your password. Type "cd/published/byte" and type "DIR." Files appear in subdirectories by month.
 From the BYTE BBS at 1200-9600 bps: Dial (603) 924-9820 and follow the instructions at the prompt.

BYTE (ISSN 0360-5280) is published monthly by McGraw-Hill, Inc. U.S. subscriber rate \$29.95 per year. In Canada and Mexico, \$34.95 per year. European surface mail subscriptions \$60, airmail \$85. Non-European subscriptions, \$60 surface mail or \$85 airmail. All foreign subscriptions are payable in U.S. funds that can be drawn on a U.S. bank. Single copies \$3.95 in the U.S., \$4.95 in Canada. Executive, Editorial, Circulation, and Advertising Offices: One Phoenix Mill Lane, Peterborough, NH 03458. Second-class postage paid at Peterborough, NH, and additional mailing offices. Postage paid at Winnipeg, Manitoba. Canada Post International Publications Mail Product Sales Agreement No. 246492. Registered for GST as McGraw-Hill, Inc., GST #123075673. Printed in the United States of America. **Postmaster:** Send address changes and fulfillment questions to BYTE Subscriptions, P.O. Box 552, Hightstown, NJ 08520.

Core Technologies

CPU'S

New PowerPCs for Notebooks and PDAs 211
 BY TOM THOMPSON The 602, 603, and 603e PowerPC processors zero in on both camps in the low-power market: the low-cost, single-user segment and the long-battery-life, high-performance group.



OPERATING SYSTEMS

HP-UX 10.0 213
 BY JOHN SONTAG Hewlett-Packard's new HP-UX 10.0 will be faster, more reliable, and easier to use.

PROGRAMMING

The Software Stopwatch 215
 BY RICK GREHAN Optimize time-consuming routines with high-resolution software timers.



NETWORKS

Create More IP Addresses ... 217
 BY TIM WINSTON Network managers facing IP address change have many options.

Firewalls for Sale

BY JOHN BRYAN Here's a look at five different firewall products and services that you can install today.



This page presents the articles in this issue according to computing platform.

DOS/WINDOWS

PerfectOffice a Strong Contender30

WordPerfect's Windows applications suite builds in some powerful integration tools.

One Box, Two Computers ...165

Apple's DOS Compatible Power Mac makes a superb PC for running a wide variety of DOS and Windows programs. You can run PC and Mac applications side by side, and the Power Mac handles the messy details of attaching peripherals.

Visual C++ Goes Multiplatform167

If you build applications for Win32, you need Visual C++ 2.0. ODBC and OLE enhancements in MFC are among the top reasons for upgrading.

Radical Xbase Objects.....179

Computer Associates set out to upgrade Clipper to Windows and ended up with an excellent object-oriented package that provides rapid prototyping for database developers.

Server with a Slot181

As a multiprotocol print server, Microplex's M204 supports NetWare 3.x and 4.x as well as Mac EtherTalk and Unix TCP/IP. Its PC Card network interface lets it print from Ethernet and Token Ring networks simultaneously.

Roundup: Project Management for Windows.....185

NSTL tests the top four midrange project managers: Computer Associates' CA-SuperProject for Windows, Microsoft Project for Windows, Scitor's Project Scheduler 6, and Time Line 6.1 for Windows. All four programs run under Windows, carry price tags under \$700, target nonspecialists, and support workgroups and enterprise connectivity.

Lab Report: 30 No-Compromise Notebooks.....194

BYTE looks at 30 high-end notebooks designed for those who need portable power.

OS/2

Pournelle: Orchids and Onions: Part 1.....221

Jerry's selection of OS/2 Warp for the User's Choice Award for Operating Systems comes with a caveat.

MACINTOSH

Mac Clones—Finally.....22

At long last, the first Mac OS-compatible systems sanctioned by Apple should debut by the end of this month. Here's a preview of coming attractions.

One Box, Two Computers ...165

Although a PC in a Mac seems like a Jekyll-and-Hyde prospect, Apple's DOS Compatible Power Mac gives you access to the best that each platform offers.

Visual C++ Goes Multiplatform167

Does Windows NT make a good platform for Macintosh development? Although you can't work with many familiar tools, the Visual C++ 2.0 Cross Development tool provides solid support if Windows or NT is your primary target.

Server with a Slot181

The Microplex M204 multiprotocol print server supports Macs on Ethernet LANs. Its two PC Card slots allow future network upgrades.

Lab Report: 30 No-Compromise Notebooks.....194

Why did we include Apple's 540c PowerBook in a report on high-end 486DX4- and Pentium-powered notebooks? Because it's a serious alternative.

New PowerPCs for Notebooks and PDAs211

The two newest members of the PowerPC RISC processor line, the PowerPC 602 and PowerPC 603e, offer high performance while holding the line on power consumption and cost.

UNIX

Intrusion Protection for Networks.....171

CheckPoint's FireWall-1 monitors TCP/IP networks for unauthorized Internet access, providing rules-based control down to the individual packet level.

Server with a Slot181

Microplex's M204 multiprotocol print server provides broad Unix support. PC Card slots support Ethernet and Token Ring interface cards now and can support future network interfaces.

HP-UX 10.0.....213

The chief architect for HP-UX details the improvements to this PA-RISC operating system.

NETWORKS

Microsoft Furthers NetWare-to-NT Transition26

File and Print Service for NetWare lets users log on to a Windows NT server that looks just like a NetWare server.

Control Software Costs75

Software-metering programs allow network managers to limit the number of users that can simultaneously access a particular application.

Build a Firewall.....91

Here's how to insulate your network against intrusion.

Firewalls for Sale99

We take a look at five firewall products and services and how they work.

Intergalactic Client/Server Computing.....108

A look at four overlapping client/server paradigms.

Scale Up with TP Monitors ..123

Here's how transaction processing monitors allow client/server applications to scale up.

Document Repositories.....131

Use Notes to build client/server document repositories.

Dimensions of Data.....139

We look at client/server tools for multidimensional data analysis.

Client/Server with Distributed Objects.....151

CORBA 2.0 defines key object services for the intergalactic client/server era.

Intrusion Protection for Networks.....171

Here's a tool that protects your gateways from the growing threat of Internet security breaches.

Business Objects Done Right175

The groundbreaking NextStep object model is put to impressive use in Next's Enterprise Objects Framework, a robust infrastructure for client/server database development.

Create More IP Addresses ..217

Here are some pointers on how to make the transition from your current IP network to one based on the new IP address format.

Awards221

Books37

CD-ROM37, 221

Client/server technology108, 123, 131, 139, 151

Communications60, 67

Content licensing.....32

CPUs42, 211

Databases131, 139

Firewalls.....89, 91, 99, 171

GPS technology.....60

Graphics24

Internet.....26, 28, 83, 89, 91, 99, 171

ISDN67

Macintosh22, 165, 167, 181, 194, 211

Memory24, 221

Multimedia32

Networks26, 75, 89, 91, 99, 108, 123, 131, 139, 151, 171, 217

NextStep.....179

Notebooks194, 211, 221

Objects30, 151, 167, 175, 179

Operating systems213

PowerPC.....211

Programming.....30, 167, 175, 179, 215

Project management.....185

P6.....42

Security.....89, 91, 99, 171

Servers23, 26, 83, 181

Software metering.....75

Unix171, 181, 213

World Wide Web.....83

YOUR NEXT HARD DRIVE IS A PINNACLE OPTICAL.

Have you outgrown your hard drive? Need more storage? Go optical. There is no doubt that optical is the storage solution for the future. And Pinnacle Micro is the optical storage leader. Optical is fast - fast as most hard drives. Optical is removable - fill up a disk... just add another one. Optical is reliable - no data loss. No head crashes. Even better, optical media costs less than 15 cents per megabyte.

Now you can store unlimited amounts of data for endless applications such as graphics, imaging, digital audio, digital video, CAD/CAM, database, network storage and data archiving. You can even transport Megabytes and Gigabytes of large files within seconds just by handing a disk from one person to another. Or place your disk in a Fed-Ex package and ship it for next day delivery.



Tahoe™ 230 MB
3.5" Portable Optical Drive

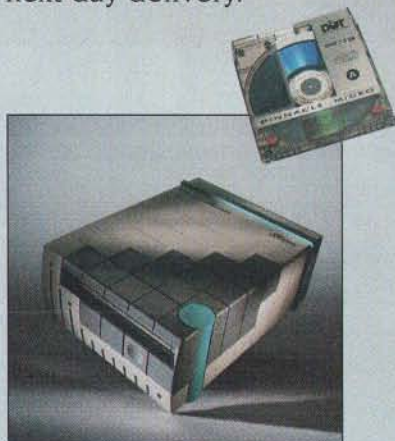

Sierra™ 1.3 GB
5.25" Optical Hard Drive

Pinnacle offers the industry's fastest 3.5" and 5.25" optical drive solutions, the most affordable Recordable CD system, and network optical library systems that range from 20 Gigabytes to over 1 Terabyte for on-line, centralized storage. Pinnacle's award-winning line of optical storage solutions will increase productivity in every environment, from personal computing to the largest global network.

So before you buy your next hard drive... go Pinnacle optical. A storage solution you will never outgrow.

All trademarks and Registered Trademarks of Their Respected Owners.

TO REACH THE PINNACLE CALL: 800-553-7070

Circle 91 on Inquiry Card (RESELLERS: 92).

PINNACLE MICRO
THE OPTICAL STORAGE COMPANY

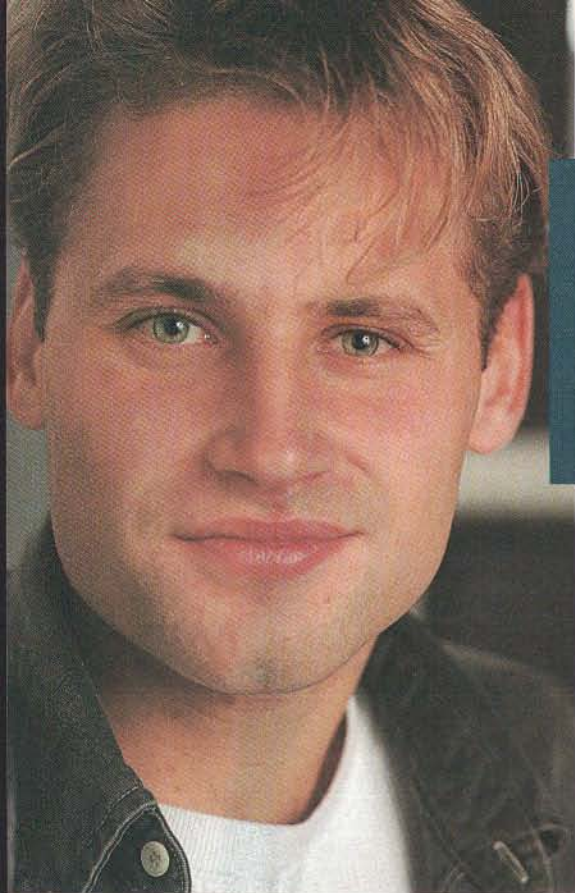

Realtime technology...

Scale it **Down, Up, Out**

QNX's modular architecture lets you scale down the OS to fit on a tiny ROM-based platform. Or scale it up to drive a resource-rich workstation equipped with X and TCP/IP.

Or scale it out to build a vast network running hundreds of CPUs. You can even "hot-swap" OS modules (filesystems, device drivers, system processes) *on the fly at run time!*

You'll also like our distributed debugger, profiler, trace analysis tools, code-generating GUI builder – they're all engineered to save you time.

Let's Talk **Technology**

If your realtime apps call for a proven, high-performance OS, call us. And ask all the detailed technical questions you can think of. After all,

QNX is made by programmers for programmers.

Why do so many realtime developers like working with QNX?

POSIX Outside, **Performance** Inside

If you know the UNIX® OS, you know the API and utilities of QNX or any POSIX OS. But when it comes to performance, you can't judge a POSIX OS by its cover – they're all *supposed to* look alike. Check out QNX's numbers (e.g. 5 µsec per context switch on an 80486).

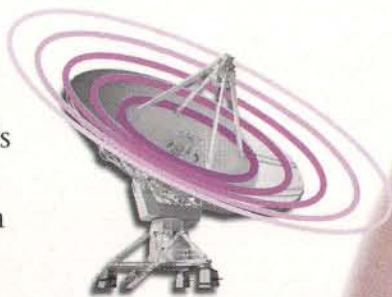

Tools for **Speed**

You'll like the tighter, faster code you get with the Watcom C/C++ optimizing compiler.

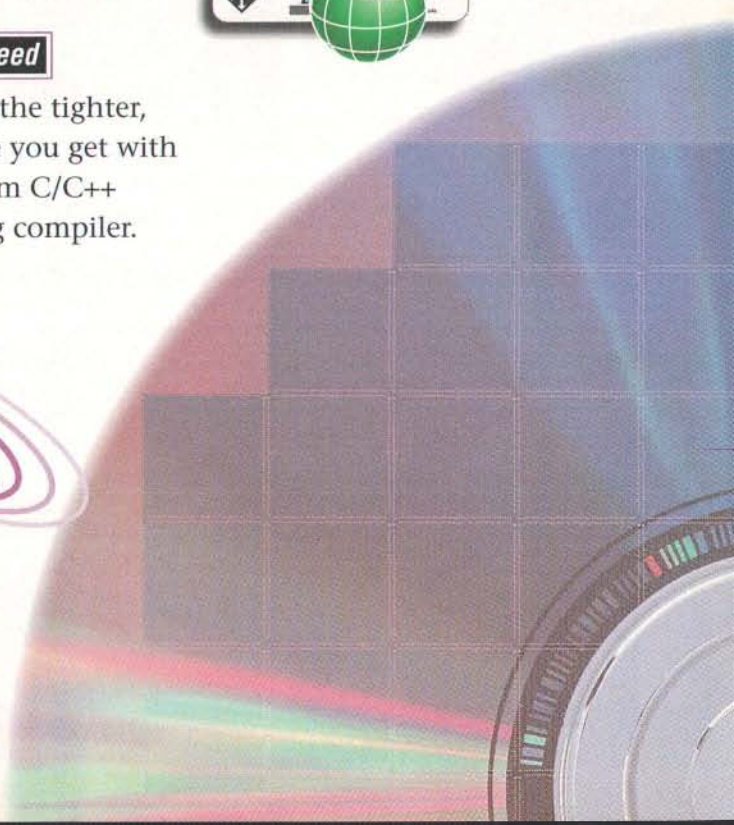

...for the bottom line

Why do so many corporations succeed with QNX?

One OS Fits All

From cash registers to instrumentation, PDAs to robotic controllers, QNX is the only realtime OS that can be scaled to fit the platform. So your programmers won't waste time learning a new OS for every project. And you won't have to make another OS buying decision. Naturally, a single modular OS will cut the cost of your runtime systems, because you pay for only the OS modules you use.

Tools for Productivity

Runtime performance is critical, but so is beating your competitors to market. With QNX's rich development environment, your programmers will have the tools they need to produce better software sooner.

POSIX for Open Systems

As a certified POSIX OS, QNX lets you port applications quickly and easily across platforms. And programmers who know UNIX or any POSIX OS will be productive with QNX immediately.

Let's Talk Business

Why is QNX the leader in realtime OS technology? Proven 14-year track record, satisfied Fortune 500 customers, no-nonsense licensing policy, Gold support plan...

The bottom line? QNX can give your realtime applications a real advantage.

QNX[®]

The Leading Realtime OS for PCs

- **Leading in Experience** (Realtime OS for PCs since 1981)
- **Leading in Innovation** (Microkernel distributed OS for PCs since 1984)
- **Leading in Market Share** (QNX outsells every other realtime OS for PCs)

800-676-0566 (EXTENSION 1004)

Circle 95 on Inquiry Card.

QNX Software Systems Ltd., 175 Terence Matthews Crescent, Kanata, Ontario, Canada K2M 1W8 Tel: 613-591-0931 Fax: 613-591-3579 Internet: info@qnx.com
European Division: 17 Bishops Court, Church Road, Bishopstoke, Hampshire, SO50 6PE, England Tel: (+44) 0703 611800 Fax: (+44) 0703 641153
© QNX Software Systems Ltd. 1994. QNX is a registered trademark of QNX Software Systems Ltd. All other trademarks belong to their respective owners.

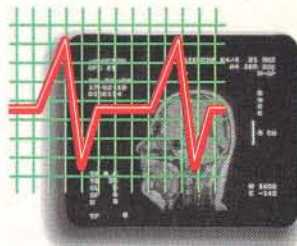
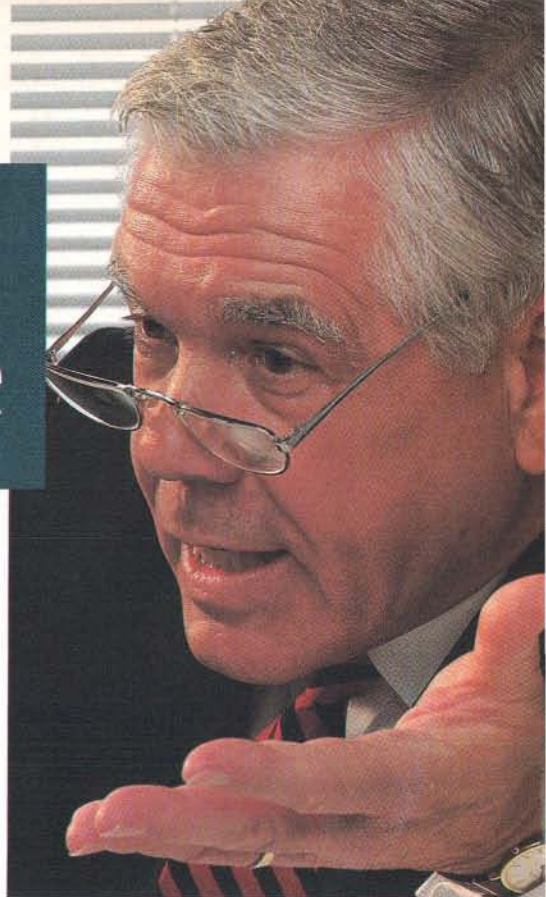



The In-Your-Face Interface



Why Bob matters. The good, the bad, and the cranky.

Ask almost any computer expert their opinion of Bob, Microsoft's new interface/application suite with "personality," and you'll get

a cringe, a wince, a wrinkle of the nose. No thanks, too cute, too slow, no APIs. Melinda French of Microsoft even said recently to a roomful of 800 computer-industry movers and shakers, "this is a program that nobody in this audience will use."

But Bob matters, and not just because computer wonks like you and me will be spending more time troubleshooting our in-laws' new triple-layer-cake systems (Bob is a shell on top of Windows, which runs on DOS). No, Bob matters because it has several crucial user-interface innovations that will change the way the next generation of computer users expect their machines to behave. Bob's innovations are going to make systems design more complicated.

My Friend Scuzz

The most visible interface element of Bob is its little cartoon-character personalities that act as your guides and are the center of Bob's "social interface." My favorite is Scuzz, the adolescent rat, who comes with props like a basketball and an out-of-tune electric guitar. Microsoft people will tell you they based the concept of Bob on a well-known fact: Users often react to their PCs as if they are living beings—they smile, get angry, and talk to them. So, based on the fact that people treat their computers as if they are alive and have personality, Microsoft designed Bob so the personalities are in your face.

Is this a good thing? Like a lot of people, I talk to my car, mostly when it's not doing what I want it to. But it's just an inanimate hunk of metal and plastic. Its personality is the one I project onto it, affected by the design decisions of its engineers, especially the one who designed in the loud clunk it emits when accelerating out of a corner. I am happy—delighted, actually—that the same engineer didn't design my car with an overt personality. As it is, it has all the personality I can handle.

The problem is, users who get used to Bob and Bob-like interfaces are going to start expecting new programs to have overt personalities. When your sister goes to get money out of Mister ATM, she'll expect it to have a

Mister attitude. In the absence of a character-based helping hand, people are going to feel lost.

I don't want to sound like a Luddite, because I'm in favor of technology that makes computers easier to use. But there's a programming problem here for systems implementers. What personality will new custom programs have? If you write a system for your company, how will you design its personality (as if its bugs and quirks aren't personality enough)? Will you have to hire a personality consultant for every new project? Or will some clever vendor create a toolkit of personalities you can plug into your application? Regardless, you'd better start thinking about it, because users raised on Bob are going to expect something—little smurfy bunnies, obnoxious rats, or other jabbering cartoons—to help walk them through new applications.

Do What I Mean

The other key tenet of Bob is that its personalities track what you do. Do the same operation an inefficient way enough times, and the cartoon will pop up a little text balloon that says something like, "Are you trying to erase a whole word? In the future, you can press Shift-Backspace to do the same thing quicker."

Now, aside from the fact that I don't normally take advice from cartoon characters, this concept is spot-on. Computer products should anticipate the needs of the user. Unfortunately, few programmers have enough training in human-factors engineering to understand all the misguided paths a user might take to perform a given task. I've sat in on plenty of usability tests where it became obvious why the video booth is soundproofed: It's not to keep the sound of the person under test from getting into the control room; it's to keep the programmers' screams and yelps of dismay from distracting the user.

It's hard to write simple programs. It takes a special sensitivity and an ability to remove yourself from your project long enough to see it through the eyes of users. It also takes a lot of resources and code to make the core of any program approachable from the thousand different directions from which a thousand users will come at it.

But save me from cartoons. Give me a button labeled "Do What I Mean," and leave it at that, thank you very much. ■

RAPHAEL NEEDLEMAN, EDITOR IN CHIEF
(rafe@well.com)

Daewoo Crystal Monitors. Get a sharper view.

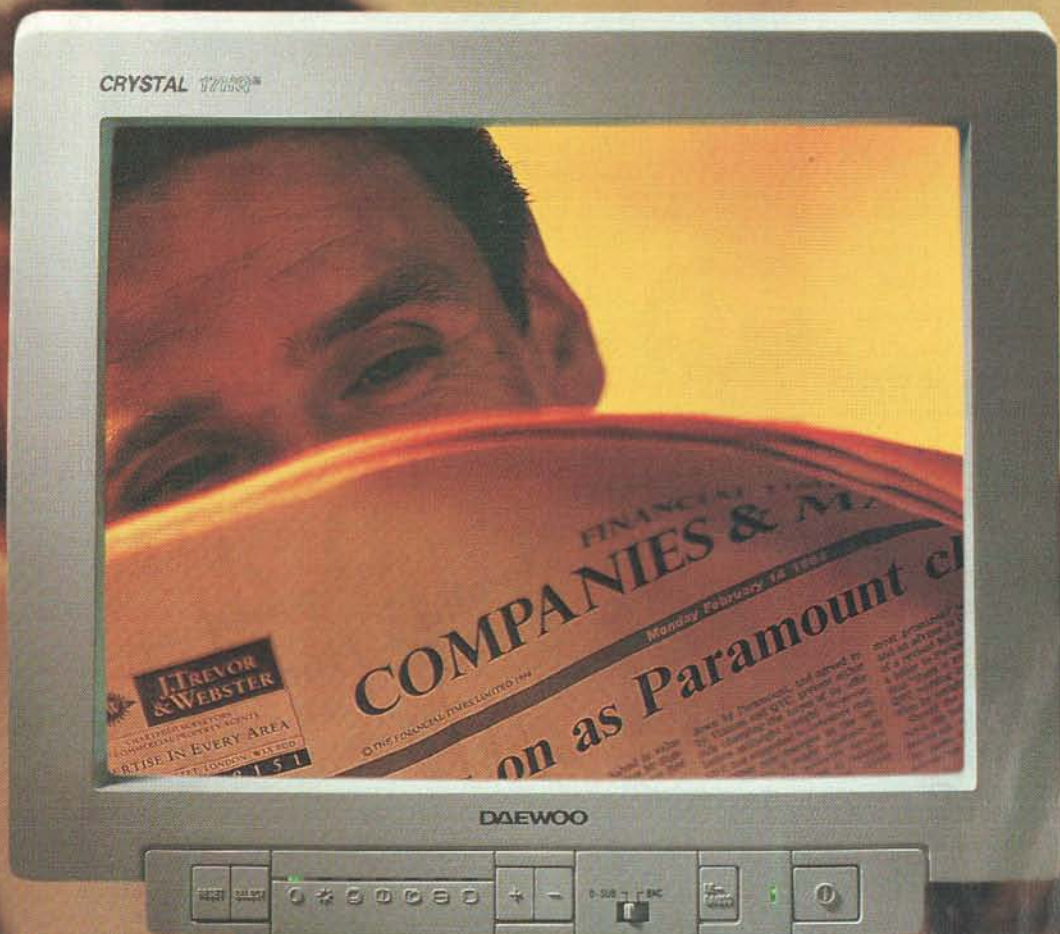

Crystal 17HQ^{eco}

Daewoo Crystal Monitors offer incredibly sharp, flicker-free picture quality. Which explains why, last year alone, we shipped several million of them to some of the world's biggest and most respected companies. Our range of power-

saving Crystal Monitors offers a variety of screen sizes and features to suit different needs. And compatibility with important industry standards. So take a good look at Daewoo Crystal Monitors. And

DAEWOO get a sharper view.

European headquarters: Daewoo Electronics BV, Kruisweg 821, 2132 NG Hoofddorp, The Netherlands, Tel. +31 (0)2503-36530, Fax +31 (0)2503-37214.

Circle 531 on Inquiry Card (RESELLERS: 532).

Olivetti Echos 20 Series

Before choosing an ultralight portable PC, count to ten.

1 THE 1.8-KG COLOUR PORTABLE

Echos 20/C is a truly ultralight colour portable, weighing in at only 1.8 kg. Its compact dimensions are best expressed in millimeters: 264 x 190 x 38. Just wide enough not to skimp on the keyboard, just deep enough to mount the biggest screen in its class, and just thick enough to contain all the features you need. And Echos 20 with a monochromatic screen is even slimmer - a mere 35 mm, or 1 3/16 inches.

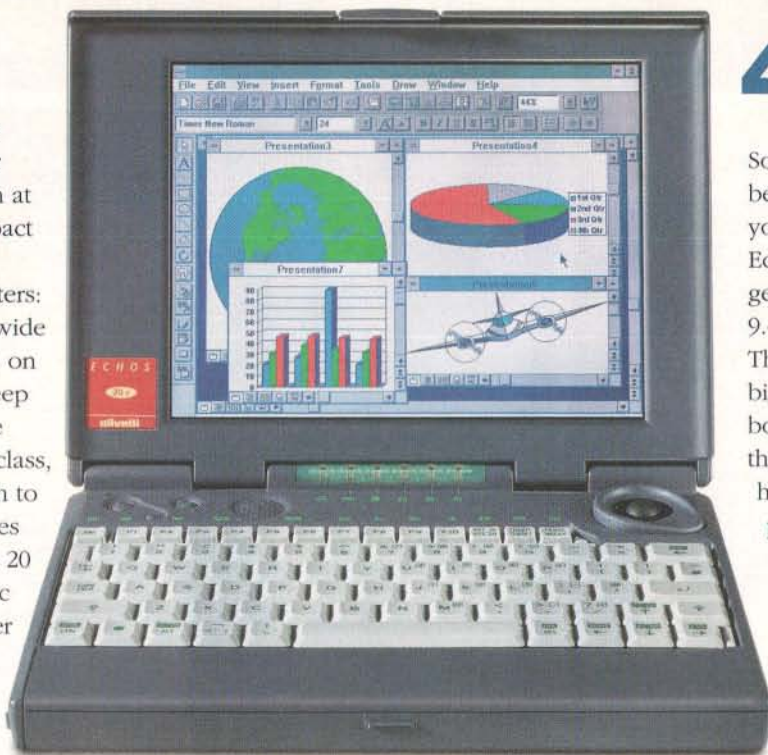

4 9.4-INCH DSTN COLOUR DISPLAY

Some things just cannot be miniaturised (like your presentations), so Echos 20/C has a new generation high-contrast 9.4" DSTN colour display. This excellent screen is as big as any in the subnotebook class, and bigger than many found on heavier and costlier portables. A Vesa local bus and new Fast IDE interface interact to elaborate graphics in 256 colours with surprising speed.

2 HEAVYWEIGHT PERFORMANCE

This ruggedly elegant little package outperforms many bulkier machines. Your graphics really move thanks to a Fast IDE interface and Vesa local bus, and Echos' 4MB of RAM easily expands to 20 MB. With HDU ranging from 170 to 240 MB and top-performing Intel 486 CPUs, Echos is a no-compromise solution for your business.



3 LOW CONSUMPTION 3.3-VOLT CIRCUITRY

Unlike most portables, Olivetti Echos employs energy efficient 3.3-Volt circuitry for its CPU, chipset and memory. That means Echos 20 with B/W screen can sustain five consecutive hours of intensive use (run-down test with NiMH battery). Its APM-compliant power management system is so efficient that it can stay in suspend mode for 143 hours - almost 6 days.

5 PLUG AND PLAY EASE

A Phoenix plug and play driver ensures that Echos instantly recognises a vast array of PCMCIA cards. Olivetti

PCMCIA type III slot



has also equipped these ultralights with print drivers for more than 50 major types of printers, so you can print easily using almost anyone's printer without re-configuring. Other user-friendly touches include a battery life icon that's always visible and on-line User Manuals.

6 FULL-SIZED KEYBOARD

Olivetti has exploited every available millimeter of width in giving you a keyboard that won't cramp your style. The letter and number keys are a full 17 mm on each side - like a

Comfortable keyboard



desktop. The built-in trackball is mounted at right beneath the display in an ergonomic, flexible base which coddles your thumb as you point the cursor. There are two clicking positions, one on the right rear corner and a second opposite the trackball for left-handers.

Ergonomic trackball



7 UNLIMITED FLEXIBILITY

Echos imposes no limits on your productivity. The HDU is field-service upgradable, and widely available standard SIMM RAM expansion modules of 4, 8 or 16 MB are a snap to install using only a screwdriver.

Full connectivity



The integrated PCMCIA Type III slot with Phoenix driver gives you universal connection availability: fax/modem, local network and host I/O, HDU enhancement, and more. Serial and parallel ports are standard, and a range of options includes external FDU, port replicator, VGA adapter and spare battery.

8 WORK AT 10,000 FT.

That's right. You can use your Echos up to a height of 3,000 meters. In addition to certifying the reliability of its components, Olivetti subjects Echos to

Ultraslim design



a battery of tests to ensure that it meets the highest standards for resistance to shock, cold, heat, pressure, humidity, radio interference, vibration, noise and, of course, altitude.

9 TESTED WITH HUNDREDS OF HW/SW PRODUCTS

Olivetti's commitment to indu-

stry standards and compatibility is only fitting for a company that is the N° 1 supplier of multivendor service in Europe. Echos 20 is tested compatible with over 100 leading software packages and with the products of all major PCMCIA card suppliers. Use it today in the knowledge that you will be able to use it tomorrow, no matter how the I.T. market evolves.

10 CUSTOMER CARE

Olivetti's dedication to customer satisfaction can be seen in the two standard warranties applicable to every Echos, one national and one international. If your work takes you abroad, take your Echos. And your Echos will automatically bring its guarantee. For even more peace of mind, Olivetti Service Plus offers a wide range of warranty extensions and additional services to meet your individual needs. All this is supported by Olivetti's international network of 5,500 Dealers and Systems Partners and 15,000 technical specialists.

For further information telephone:
 Austria (1)816940 • Belgium (2)2299111 • Denmark (31)201000
 Finland (0)88741 • France (1)49067000 • Germany (0130)843300
 Greece (1) 9373800 • Holland (071) 319931 • Israel (3)7516879
 Italy (167)012587 • Norway (22)186100 • Portugal (1)3558260
 Spain (900)370370 • Sweden (8)59005200 • Switzerland (1)8391565
 Turkey (212)2750810
 U.K. (0800)447799

Intel Inside is a trademark of Intel Co.

olivetti

Circle 517 on Inquiry Card.

EDITOR IN CHIEF
Raphael Needleman

Editor in Chief's Assistant: Linda Higgins

EXECUTIVE EDITOR
Rich Friedman

CHIEF OF CORRESPONDENTS
Dennis Barker

MANAGING EDITOR
Lauren Sticker Thompson

ASSISTANT MANAGING EDITOR
Tom Kevan

NEWS

Peterborough:
News Editors: David L. Andrews, Martha Hicks

New York:
News Editor: Salvatore Salamone

San Mateo/West Coast:
Bureau Chief: Andrew Reinhardt
Senior Editor: Tom Halffhill

Frankfurt:
Senior Editor: Rainer Mauth

PRODUCT REVIEWS

Director: Stanford Diehl
Senior Technical Editors: Rick Grehan, Douglas Tamasanis

Technical Editors: Rex Baldazo, Selinda Chiouine, David Essex, Dave Rowell
Reviews Assistant: Lisa O'Neil

STATE OF THE ART/FEATURES

Peterborough:
Senior Editor: Alan Joch
Technical Editor: Russell Kay

Lexington:
Senior Editor: Edmund X. DeJesus

SENIOR TECHNICAL EDITORS

At Large: Tom Thompson, Jon Udell

SENIOR RESEARCHER

Rowland Aertker

ASSOCIATE TECHNICAL EDITORS

Susan Colwell, Cathy Kingery, Mark Reynolds, Warren Williamson

SENIOR CONTRIBUTING EDITOR

Jerry Pournelle

CONTRIBUTING EDITORS

Stephen Apiki, Dick Pountain

CONSULTING EDITORS

Nicholas Baran, Raymond GA Côté, Trevor Marshall, Stan Miastkowski, Barry Nance, Roberta Pournelle, Ellen Ullman, Peter Wayner

EDITORIAL ASSISTANTS

Tammy Grenier, June Sheldon

PUBLISHER
David B. Egan

Publisher's Assistant: Donna Nordlund

ADVERTISING SALES

NATIONAL ACCOUNTS
Kim Norris, Director (212) 512-2645
Jon Sawyer (603) 924-2665

NEW ENGLAND

Sanford L. Fibish (617) 860-6344
Merle Model (617) 860-6221

MID-ATLANTIC

Michael Feinberg (212) 512-4811
Susan Rastellini (617) 860-6265

SOUTHEAST

Mary Ann Goulding (404) 843-4782
Margot Swanson (603) 924-2651

MIDWEST

Lori Silverstein (614) 899-4908
Ed Ware (603) 924-2664

SOUTHWEST, ROCKY MOUNTAIN

Jennifer Walker (214) 701-8496
Kevin Lary (603) 924-2527

SOUTH PACIFIC

Beth Dudas (714) 753-8140
Mark Speros (714) 753-8140
Brad Dixon (603) 924-2574

NORTH PACIFIC

Roy J. Kops (415) 513-6861
Susan Werner (415) 513-6862
James Bail (603) 924-2662

INSIDE ADVERTISING SALES

Director of Sales Operations: Diane Lieberman
Assistants: Susan Monkton, Vivian Bernier

THE BUYER'S MART (1 x 2) and HARDWARE/SOFTWARE SHOWCASE

Ellen Perham (603) 924-2598
Mark Stone (603) 924-2695

REGIONAL

Brian Higgins (603) 924-2596

BYTE DECK

Brian Higgins (603) 924-2596

EURO-DECK

Joseph Mabe (603) 924-2533

INTERNATIONAL ADVERTISING SALES STAFF

See listing on page 281.

PERSONNEL

Human Resources Administrator: Patricia Burke
Assistant: Fran Wozniak
Receptionist: Beverly Goss

How to Contact the Editors

We welcome your questions, comments, complaints, kudos, and submissions.
MAIN OFFICE: One Phoenix Mill Lane, Peterborough, NH 03458, (603) 924-9281.
San Mateo: 1900 O'Farrell St. #200, San Mateo, CA 94403, (415) 513-6912.
New York: 1221 Avenue of the Americas, New York, NY 10020, (212) 512-3175.
Lexington: 24 Hartwell Ave., Lexington, MA 02173, (617) 863-5100.
GERMANY/EUROPE: Liebigstrasse No. 19, 60323 Frankfurt, Germany, +49 69 7140 7123.
ELECTRONIC MAIL: On BIX, send to "editors." All BYTE editors and columnists also have individual mailboxes on BIX for easy access.
McI: 250-0135 BYTE Magazine. Many editors also have individual MCI addresses in their own name.
OTHERS: Many editors also are reachable through uunet, AppleLink, CompuServe, and numerous other services.
U.S. fax: Editorial: (603) 924-2550
Advertising: (603) 924-7507
U.K. fax: +44 71 495 6734

SUBMISSIONS:

Authors: We welcome article proposals and submissions. Unacceptable manuscripts will be returned if accompanied by sufficient return postage. Not responsible for lost manuscripts or photos.
Vendors: We welcome news of your new products; please call the News department or the BYTE Lab at the earliest possible date. We cannot be responsible for unsolicited product samples.

ARTICLE REPRINTS:

For price quotations on customized reprints of BYTE articles, contact Susan Monkton, reprints manager, at (603) 924-2618. (Minimum quantity: 500.)

Subscription Customer Service

Inside U.S. (800) 232-BYTE; outside U.S. +609 426 7676. International subscribers may also contact our international customer service facility in Galway, Ireland, by calling +353 91 752792 or via fax: +353 91 752 793.
For a new subscription, (800) 257-9402 U.S. only, or write to BYTE Subscription Dept., P.O. Box 555, Hightstown, NJ 08520. Subscriptions are \$29.95 for one year, \$54.95 for two years, and \$74.95 for three years in the U.S. and its possessions. In Canada and Mexico, \$34.95 for one year, \$64.95 for two years, \$87.95 for three years. In Europe, £42 (US\$60) for fast surface delivery, £55 (US\$80) for air delivery. Non-European countries US\$60 for surface mail, or US\$85 for air mail. Single copy price is \$3.95 in the U.S. and its possessions, \$4.95 in Canada. Foreign subscriptions and sales should be remitted in U.S. funds drawn on a U.S. bank. Please allow six to eight weeks for delivery of first issue.

PHOTOCOPY PERMISSION:

Where necessary, permission is granted by the copyright owner for those registered with the Copyright Clearance Center (CCC), 222 Rosewood Dr., Danvers, MA 01923, to photocopy any article herein for personal or internal reference use only for the flat fee of \$1.50 per copy of the article or any part thereof. Correspondence and payment should be sent directly to the CCC, 222 Rosewood Dr., Danvers, MA 01923. Specify ISSN 0360-5280, \$1.50. Copying done for other than personal or internal reference use without the permission of McGraw-Hill, Inc., is prohibited. Requests for special permission or bulk orders should be addressed to Faith Kluntz, copyrights manager, (603) 924-2525. BYTE is available in microform from University Microfilms International, 300 North Zeeb Rd., Dept. PR, Ann Arbor, MI 48106 or 18 Bedford Row, Dept. PR, London, WC1R 4EJ, U.K.

Copyright © 1995 by McGraw-Hill, Inc. All rights reserved. BYTE and BIX are registered trademarks of McGraw-Hill, Inc. Trademark registered in the United States Patent and Trademark Office.

 Member Audit Bureau of Circulation

BIX Interactive On-line Service

MANAGING EDITOR
Christine Taylor

EXCHANGE EDITORS

Amiga Exchange: Joanne Dow
Entertainment and Leisure Exchange: Rich Taylor
IBM Exchange: Barry Nance
Programmers Exchange: Bill Nicholls
Professionals Exchange: David Reed
Tojerry Exchange: Jerry Pournelle
WIX Exchange: Karen Kenworthy
Writers Exchange: Wayne Rash Jr.

TECHNICAL ASSOCIATE
Mark Lavi

BIX, owned and operated by Delphi Internet Services Corporation, is a worldwide, low-cost, on-line information service featuring industry news, downloadable software, powerful electronic mail, previews of upcoming BYTE articles, the full text of published issues of BYTE, and source and/or executable code for BYTE benchmarks and noncommercial software mentioned in feature articles. BIX also offers unmatched "conferences" on virtually every computer-related topic imaginable, where you can share information with thousands of other computer pros. To subscribe via modem, set your communications software to full duplex, 7 bits, even parity, 1 stop bit, and then call (800) 695-4882 or (617) 491-5410, or telnet to x25.bix.com and type "bix" at the USERNAME prompt. At the Name? prompt, type bix.ville. For more information, call (800) 695-4775 or (617) 354-4137 (voice); send a fax to (617) 491-6642; or send Internet mail to info@bix.com.

MEMBER SERVICES MANAGER
Kevin Plankey

OFFICERS OF MCGRAW-HILL, INC.:

Chairman and Chief Executive Officer: Joseph L. Dionne; *President and Chief Operating Officer:* Harold W. McGraw III; *Executive Vice President, General Counsel, and Secretary:* Robert N. Landes; *Executive Vice President and Chief Financial Officer:* Robert J. Bahash; *Senior Vice President, Treasury Operations:* Frank D. Penglase; *Executive Vice President, Publication Services:* Norbert Schumacher.

Founder: James H. McGraw (1860-1948).



Here's our dilemma. If we tell you that the Microsoft® FORTRAN PowerStation family of

32-bit development systems gives you the same level of performance on a high-end PC that you've come to expect from a UNIX®

workstation, you might not believe it. You could, in fact, be skeptical when we say it's optimized to give you full

32-bit power on multiple platforms such as MS-DOS®, Windows™ and Windows NT™ operating systems. Even the fact that the

Microsoft IMSL libraries are identical to workstation or mainframe versions but are only a fraction of their cost may not

fully convince you. Or that FORTRAN PowerStation makes porting existing code to PC platforms easy and facilitates

programming thanks to an environment that lets you take full advantage of the Windows GUI. Let's face it, the only thing that's

sure to convince you about FORTRAN PowerStation is FORTRAN PowerStation. Which is why we're offering you the chance to

test drive it absolutely free. Just fax or mail in the attached coupon, or e-mail us at fortran@microsoft.com. But do it soon,

because supplies are limited. And like any test drive, we ask that you observe the speed limit. So please try to keep it under 3,000.

TAKE IT
FOR A
2,500 RPM SPIN
AND
PLEASE
FEEL
FREE TO
KICK THE
COMPILERS.

Microsoft®

WHERE DO YOU WANT TO GO TODAY?™

FAX BACK (206) 936-7329 ATT: MICROSOFT FORTRAN
(or if you prefer, mail to Microsoft FORTRAN, 1 Microsoft Way, Redmond, WA 98052-6399.)

Before you take the FREE FORTRAN PowerStation Test Drive, there's something you should know. You don't need a license, but you do need a PC running Microsoft Windows version 3.1 or later. And you do need to hurry, because these kits are going fast.

NAME _____ JOB TITLE _____

PHONE _____ FAX _____ INTERNET ID _____

COMPANY NAME _____

COMPANY ADDRESS _____

CITY _____ STATE _____ ZIP _____



BULLET PROOF

Introducing the latest additions to the

We've just introduced a host of new ways to benefit from APC's award-winning reliability. With solutions from surge protectors through midrange UPS systems to protect anything from a basic PC to the most advanced superserver, APC is your one-stop shop for reliable power protection. Call today for a more information on our new, enhanced product line of "bulletproof" protection!

Use APC's new UPSs with our other award-winning products and accessories...



SurgeArrest[®] AC surge suppressors...



New ProtectNet[™] data line surge suppressors...



Accessories including Measure-UPS[™], Call-UPS[™] II and Share-UPS[™]...



PowerManager[™] power control centers...



Back-UPS[®]

BEST VALUE POWER PROTECTION FOR PC WORKSTATIONS

Use with Compaq Presario, IBM ValuePoint and equivalent 386 and 486 PC workstations

■ SIMPLE SIGNALING

- Unmatched surge and lightning protection for maximum hardware safety
- Site diagnostics automatically spot missing ground and reversed polarity
- LAN signaling allows simple shutdown with interface kits (400 and above)
- ▶ User replaceable, hot-swappable batteries insure uptime safe disposal
- \$25,000 lifetime Equipment Protection
- Available in 200, 280, 400, 450, 600, 900, 1250 Volt-Amps. Starting at \$119 list.



Back-UPS[®] Pro[™]

PERFORMANCE PROTECTION FOR ADVANCED UNIX WORKSTATIONS

Use with SUN, HP, Silicon Graphics, IBM RISC 6000, and UNIX workstations

■ SIMPLE SIGNALING

- All the protection of Back-UPS, plus:
- Automatic voltage regulation provides enhanced protection against long duration brownouts and overvoltages
 - Built-in network card/modem surge protection for maximum system integrity
 - ▶ Intelligent Battery Management extends battery life and increases runtime
 - Line-interactive design for better performance and reliability
 - Available in 280, 420, 650 Volt-Amps. Starting at \$199 list.

KEY:

Performance, price increase left to right

▶ APC Exclusive

Software capability rating (1 good-3 best)

■ Simple signaling provides safe shutdown in the event of an extended power loss. APC offers the industry's widest selection of kits, including PowerChute.



■ Serial signaling allows UPS queries, and data logging

and analysis. PowerChute v/s offers serial signaling.

■ Enhanced serial signaling and SNMP management allow full wide-area control, such as PowerChute PLUS and PowerNet.



© 1995, American Power Conversion. All rights reserved. All trademarks are the property of their respective owners.



PROTECTION

world's best-selling UPS protection



NEW!
Smart-UPS® v/s™

BEST VALUE SERVER PROTECTION FOR SMALL BUSINESS NETWORKS

Use with PS/2, Dell, ProLinea and equivalent small business or department servers

SERIAL SIGNALING

All the protection of Back-UPS Pro, plus:

- Serial communication for enhanced network shutdown and control. Allows power quality event log, scheduling and UPS self-test.
- ▶ Ships with PowerChute v/s software for maximum reliability and convenience
- Available in 420, 650, 1000, 1400 Volt-Amps. Starting at \$349 list.

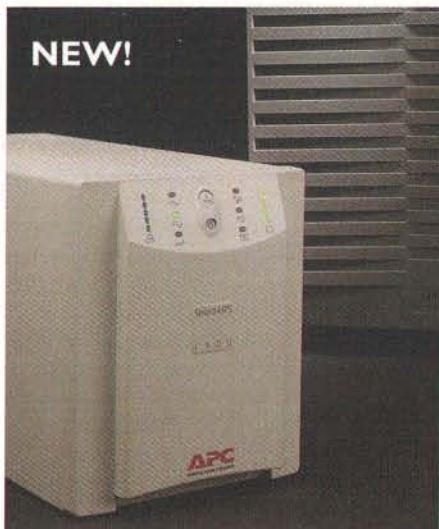

NEW!
Smart-UPS®

PERFORMANCE POWER MANAGEMENT FOR ADV'NC'D BUSINESS NETWORKS

Use with ProLiant, IBM PC 55, Alpha and equivalent servers and internet devices

ENHANCED SERIAL SIGNALING & SNMP MANAGEABLE

All the protection of Smart-UPS v/s, plus:

- Software configurable features
- ▶ SmartSlots for SNMP manageability means wide-area reliability and uptime
- Full sine wave output
- Supports APC monitoring accessories, such as Share-UPS, Measure-UPS, Call-UPS and more.
- Rackmount and extended run models
- Available in 250*, 400*, 450, 700, 1000, 1400, 2200, 3000 Volt-Amps. Starting at \$299 list.* Not all features available on these units



Matrix-UPS™

ADVANCED MODULAR PROTECTION FOR DATACENTERS

Use with AS/400, HP9000, VAX, NetFrame and equivalent minis-servers

All the protection of Smart-UPS, plus:

- ▶ Modular hot-swappable design for 100% uptime
- Add runtime quickly and easily with microprocessor-controlled SmartCells
- 60% lower lifecycle costs than comparable brands.
- Available in 3000 and 5000 Volt-Amps. Starting at \$3499 list.

Solutions to suit any application

APPLICATION	VALUE	PERFORMANCE	HI-PERFORMANCE
WORKSTATIONS	BACK-UPS	BACK-UPS PRO	SMART-UPS
SERVERS	SMART-UPS v/s	SMART-UPS	MATRIX-UPS
DATACENTERS	--	SMART-UPS	MATRIX-UPS

Circle 62 on Inquiry Card.

APC™
AMERICAN POWER CONVERSION
Dept. A2
800-800-4APC



Responding to Rafe

I'm taking Raphael Needleman up on his invitation in "Information Underload" (February Editorial). I strongly suggest that you give BYTE a significant presence on the WWW (World Wide Web). Several other magazines are doing so; BYTE could do it better.

Jim Tubman
Research Officer
Calgary, Alberta, Canada
jbtubman@skylar.arc.ab.ca

As a wildly enthusiastic computer user and aggressive infohound, I have to say you've written an editorial with a number of good points. However, one man's garbage is another man's food. We all need filters the size of a baleen. There would have to be 50 of me to absorb it all at the depth I'd like to. We need many clones or multiple lifetimes.

Lee van Laer
71623.277@compuserve.com

Chintzy on the Test Results

If the intent of the January Lab Report was to answer the question, "Which is the best monitor among the 17-, 20-, and 21-inch classes?", it missed the boat. Many have "excellent" scores in the best overall, quality index, and features columns. How can we differentiate monitors with the same scores? Why not publish the test results and let the reader decide? We want to know which monitor has the best picture—period. If you answer this question at all, you do it without elegance, clarity, or quantitative precision.

Vic Spelman
victor@alleys.com

An Unfocused Rant

In "Networks for the Enterprise" (February), the author rates Windows NT above OS/2 LAN Server. The Workstation version of Windows NT 3.5 is too slow to use on a 16-MB 486. I had to increase my swap file size from 15 to 32 MB to make Microsoft Visual C++ 2.0's resource compiler compile a small resource file on the command line. The operating system, the SDK (Software Development Kit), and Visual C++ 2.0 together take nearly 400

MB of disk space. The minimum 4-MB RAM requirement should be 40 MB.

Problems with Windows for Workgroups 3.11 include "internal error" messages and corrupted NetWare net.cfg files. Microsoft orphaned Win32s in C++ 2.0; Win32s APIs are no longer documented. You cannot compile or debug Win32s applications under Windows for Workgroups 3.11. The only debugging tool remaining crashes a lot, and Windows NT 3.5 breaks Visual C++ 1.1's 1.0 linker. When Microsoft helped against IBM's monopoly, we all sided with Microsoft. Now Microsoft is the monopoly, and it shows.

Xiaodong Tan
Xtan@prairienet.org

We propose many reasons why OS/2 LAN Server 4.0 did not perform as well as Windows NT Server 3.5: Its client software doesn't support the protected-mode redirector of Windows for Workgroups 3.11; we had to test LAN Server in 16-bit mode file I/O; and the client software would not run with Windows for Workgroups' 32-bit disk and file I/O enabled.

Another factor could be that LAN Server 4.0 does not provide a configurable volume block size, which should match the hardware's blocking factor for disk striping. We attached a Core International disk array that has a default configuration of 32 KB. Unlike other LAN operating systems that provide volume block size options (e.g., you can set NetWare's block size from 4 to 64 KB), we did not know LAN Server's block size and could not change it anyway.

—Tadesse Giorgis

Apple's Newton MessagePad Phones Home

I find BYTE's coverage of late-breaking technology and its practical applications excellent reading. Andy Reinhardt's article "The Newton Goes Vertical" (January) on the customization of Apple's Newton MessagePad into a field service machine for telephone technicians is extremely timely. Several weeks after the article came out, I mentioned it to a telephone technician who was using such a machine at my workplace. He gave me a first-class tour of the device, and it ap-

pears to live up to Reinhardt's technical specifications.

G. Morrison
Address withheld

I just want to compliment Andy Reinhardt on the Dracon CDA (craft digital assistant) piece in the January issue—virtuoso reporting and writing! I have never been so mesmerized when reading about a test widget. In addition, my mother could have understood it. Well done.

Paul McCloskey
paulmcc@mcs.net

OS/2 Drivers for Graphics

Why did February's Lab Report, "True-Color Graphics Accelerators," fail to cover any OS/2 driver support or benchmark results?

Peter Skye
Glendale, CA

OS/2 testing was a part of our original test methodology. But when we began testing last September, many of the adapters were brand-new, and few arrived with OS/2 drivers. So we requested them, but of those we received, most were not ready for prime time. In Barry Nance's review of Warp (March, page 131), you'll find a table of graphics adapters and chip sets that Warp supports.—Eds.

Benchmarks

The BYTE/NSTL Lab Report "True-Color Graphics Accelerators" (February)

was great. It was nice to see a measure of video-playback performance. Because I'm working on a graphics/video subsystem under Windows 3.1/95 for Digital Equipment, I'm interested in your InterMark video and graphics tests used throughout the article. Are the InterMark tests externally available?

Andrew Wilson
DCI Developer
wilson@pasta.enet.dec.com

We want to hear from you. Address correspondence to Letters Editor, BYTE, One Phoenix Mill Lane, Peterborough, NH 03458; or you can send E-mail via the Internet or BIX to editors@bix.com. Letters may be edited.

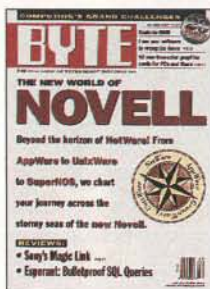

If you think Exabyte is just 8mm, think again. Today, Exabyte is Everywhere.

- ▶ High capacity
- ▶ Superior reliability
- ▶ Software compatibility
- ▶ Worldwide support
- ▶ Tape media products
- ▶ Certified service

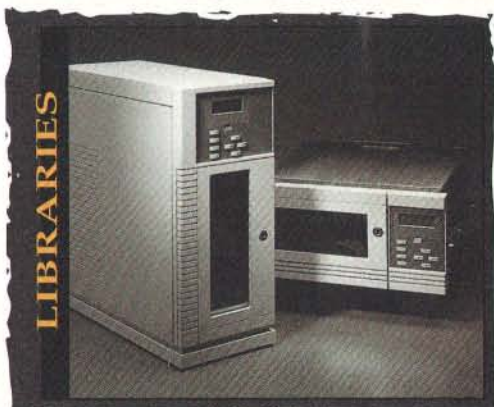
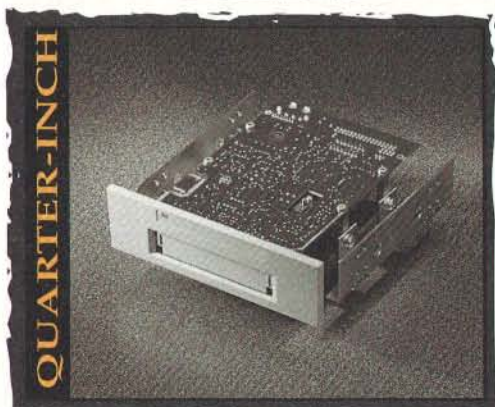
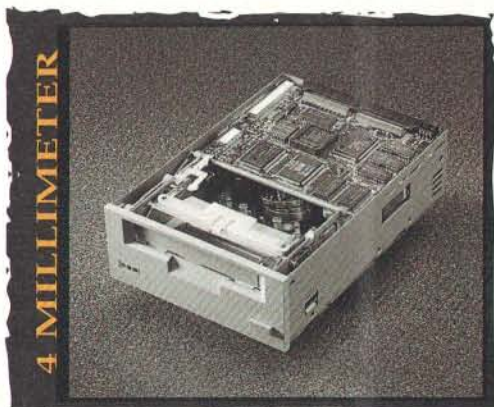
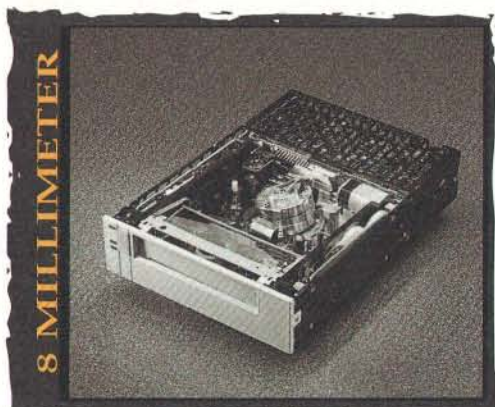

It's easy to think of Exabyte as the company that pioneered helical-scan 8mm tape backup and restore technologies. But today, Exabyte is much more. We offer customers worldwide a full line of backup and restore products—8mm, 4mm and quarter-inch minicartridge tape drives, automated tape libraries, certified media products and service—all with the Exabyte name.

We're not just 8mm anymore. Today, Exabyte is Everywhere.

EXABYTE® 

In North America, call our office at 1-800-EXABYTE. In Europe, call The Netherlands office at 31-3403-51347. Or in Asia, call our Singapore office at 65-2716331.

©1995 Exabyte Corporation. Exabyte is a registered trademark and "Exabyte is Everywhere" is a trademark of Exabyte Corporation. Exabyte Corporation, 1685 38th Street, Boulder, Colorado 80301 USA. Phone (303) 442-4333.

Circle 73 on Inquiry Card (RESELLERS: 74).

Please address your inquiries regarding the availability of NSTL's InterMark test suite to editors@nsl.com. Contact rick_g@bix.com for information on BYTE's low-level cross-platform benchmarks.—Eds.

RFA (Request for Algorithm)

I found John Cuadrado's "Mining Statistics" (February) very interesting. My students and I are working on a problem for the Navy related to the collection of medical symptoms data from military personnel. The Navy is aware of algorithms and expert systems that take this data and output a probable diagnosis. What they want is a method of aggregating the data sequentially (as it comes in on a patient-by-patient basis) into a few continuously monitored measurements. They want to identify increasing patterns of illness quickly.

My idea is to use the geographical information on endemic diseases to establish known centroids in "symptom" space. The hard part is that a significant number of patients that cannot be classified into one of the endemic diseases might accumulate. We need an algorithm that detects when a new cluster is required and then adjusts the classification scheme accordingly.

John Angus
Professor of Mathematics
The Claremont Graduate School
Claremont, CA
angusj@cgs.edu or angusjohne@aol.com

Solutions-R-Us

Having read Rick Grehan's "Seer-Sem Offers Realistic Forecasting for Programmers" (September 1994, page 34), which describes Galorath Associates' expert system for estimating the size, cost, and resources of a development project, we are now negotiating with Galorath for distributorship of Seer-Sem in India. Thank you for the tip.

A. Dear
The Idea Machine
P.O. Box 4268, India
dear.idea@access.net.in

An Incomplete Definition

On page 72 of the February issue, Oliver Sharp defines numerical analysis as the study of errors caused by computer arith-

metic. Not so! The job of numerical analysts is to develop and analyze algorithms for mathematical problems in science and engineering. A numerical algorithm must produce an answer to a problem accurately and efficiently.

Consider two recent breakthroughs in the field: Karmarkar's interior-point method for linear programming and Green-gard and Rokhlin's "fast multipole" algorithm for n-body problems. In each of these, unexpected insight led to a new algorithm significantly faster than its predecessors. Analysis of round-off error played no role in these discoveries.

Stephen Vavasis
Department of Computer Science
Cornell University, Ithaca, NY
vavasis@cs.cornell.edu

Programming in Prolog

Dick Pountain's "Constraint Logic Programming" (February) propagates the myth of Prolog's poor execution performance as the main hindrance to its commercial acceptance. The best Prolog systems compete in performance to C (e.g., in some cases, the Aquarius system, distributed by USC, executes faster than C). Pountain identifies Prolog's search process as the root of its inefficiency, but you can easily program efficient search tools with Prolog. The key is to use the built-in search only as a primitive when developing new search algorithms.

Peter Van Roy, Ph.D.
Saarbruecken, Germany
vanroy@dfki.uni-sb.de

Silver-Streak Sauté

The following oversights occur in Stan Miastkowski's "Daisy-Chain Ethernet"

(January): Silver-satin telephone line cord is 26-gauge stranded, not 18 gauge. The lower the wire gauge number, the thicker it is. Copper wire has a series of frequencies that are multiples of the pulse rate, not memory. When an NIC's (network interface card) impedance is not the same as the cable's, the different frequencies travel back and forth at different speeds and attenuation levels. This causes problems such as ringing and overshoot. Impedance is not specified on telephone wire, so you cannot design an NIC to match it. However, you can use Schottky diodes to clamp overshoot, the way surge suppressors clamp spikes on power lines.

Finally, the nominal ringing generator voltage in analog telephone systems is 90 VAC 20 Hz. On-hook battery is nominally 48 VDC dropping to around 10 VDC off-hook. Where did the notion of 180 VDC come from?

Wilton Helm
Address unknown

Your comment on wire gauge is correct; a Silver Streak designer told me copper wire has memory, but your technical explanation is more accurate. Your comments on ringing voltage for standard analog telephone lines are also correct; what I presented describes a worst-case scenario for proprietary in-house systems.—Stan Miastkowski

FIXES

In "The Great Little File System" (February), we omitted Veritas' contact information. Veritas Software ((415) 335-8000) is in Mountain View, California.

The "Best of Comdex" text box (February, page 24) continues on page 28, not on page 30 as published. ■

COMING UP IN MAY

- **QUICKTIME VIRTUAL REALITY**
A new dimension of full-spectrum photo-realistic graphics from Apple and Microsoft.
- **DIGITAL VIDEO**
Networking, compression, and how to set up your own video studio.
- **SUPER SERVERS**
Mainframe capability in small packages.
- **PRINTERS**
29 printers that mean business.
- **THE BRITISH LIBRARY IS ON-LINE**
You can now search and retrieve text from OPAC (Online Public Access Catalog), the British Library's catalog of its 13 million volumes.

Choose Your Weapon.



Plextor's 4PleX Quad Speed CD-ROM Drives. Now Available in 256K and 1MB Buffer.

It's a war out there. And if you're engaged in the battle for multi-media performance or fast data access, your first line of attack is a quad speed CD-ROM drive from Plextor. Designed to plow through reference data, archives, and today's most sophisticated multimedia applications, the 4PleX line of reliable drives boasts an arsenal of features including a 600KB/sec transfer rate, access to the world's largest CD-ROM drive buffer, blinding access speeds, the security of a two-year warranty and unlimited toll-free technical support.

Plextor offers you a choice of weaponry. The 4PleX 256 provides quad speed multimedia performance with fast access to key data. To triumph over new high-demand video applications and games, or to impress your allies with sophisticated multimedia presentations, choose the original 4PleX

with a 1MB buffer. Like a reconnaissance scout, the buffer looks ahead and anticipates your needs. As a result, every frame of video advances through your computer. Both drives give you smooth, fast, winning performance without over-taxing your computer in strategic multi-tasking situations.

No wonder *PC Computing* gave the 4PleX a four star ranking and the title "King Quad." Today's CD-ROM explosion promises to take no prisoners. So arm yourself with a 4PleX and rest easy knowing you are equipped to win the battle. For your nearest Dealer and a free copy of our latest book "18 Questions to Ask Before Purchasing a CD-ROM Drive" call 1-800-4PLEXTOR (1-800-475-3986).



News & Views

Mac Clones — Finally

Now, more than 10 years after Apple introduced the Mac, the first Mac OS-compatible systems sanctioned by Apple should be available soon

DAVE ANDREWS

By the end of this month, at least three companies expect to be selling Mac OS-compatible systems. Each company will use a different strategy to complement Apple's line of Macs. For example, the first generation of systems from Radius (Sunnyvale, CA) will consist of high-end Macs for video-editing and color-publishing professionals. And other companies will introduce highly expandable systems with extra NuBus expansion slots or low-cost systems built using PC manufacturing facilities and some PC components. Also, companies such as Pioneer will release Mac clones for the entertainment market.

Bridgette (El Cajon, CA), a vendor of mass-storage products for the Mac, will be one of the first vendors to sell Mac clones. The company's first Quatro 850 systems, which will be sold under the Cutting Edge label, will use Apple's Centris 650 motherboard, the Apple SuperDrive floppy drive, and either a 25-MHz 68LC040 with no FPU or a 33-MHz 68040.

Bridgette hopes to introduce systems lacking from Apple's product line by introducing midrange tower Macs with three NuBus slots (the only systems available from Apple with three NuBus slots are the Power Mac 7100 and 8100), one PDS slot,



Radius's Mac OS-compatible systems will be high-end Macs for graphics or video-editing professionals. Radius's first systems will use the same motherboard as Apple's Power Mac 8100/110 and a PowerPC 601 CPU.

five drive bays, and up to 128 MB of RAM. Future systems from the company will offer seven drive bays for RAID configurations.

The company may also offer DOS/Windows-compatible configurations through adapter cards from Orange Micro (Irvine, CA). For example, it ex-

pects to sell a 68LC040 version of the Quatro 850 with 8 MB of RAM, a 540-MB SCSI hard drive, a double-speed CD-ROM drive, and a 17-inch monitor for \$1999. Another system, with 8 MB of RAM, a 270-MB SCSI hard drive, a keyboard, a mouse, and software utilities (but no monitor), will sell for under \$1000.

Power Computing, a start-up company from Milpitas, California, is using the same components as Apple but in a motherboard of its own design. It will sell its own brand of Mac clones as well as motherboards to companies that want to build Mac clones. Power Computing declined to release specific details of its systems, but sources say the company will use widely available PC components (e.g., power supplies and chassis) whenever possible to make less expensive Mac systems. Power Computing's systems should sell for 10 percent to 15 percent less than a comparable Mac.

Power Computing's first PowerPC 601-based systems will likely ship this month in two configurations, a tower and a baby AT chassis, with standard Mac connectors, such as an ADB (Apple Desktop Bus) port for the keyboard and a 15-pin video connector. The first systems will contain NuBus slots, with support for PCI (Peripheral Component Interconnect) to follow. The company is employing a number of tactics to keep its systems inexpensive, sources said.

By making its motherboard fit the baby IBM AT form factor, Power Computing makes it possible for PC vendors, some of which may have excessive manufacturing capacity, to easily build Mac clones. PC makers can simply drop Power Computing motherboards into the baby AT chassis of their choosing.

CompuAdd (Austin, TX), a vendor of desktop PCs, notebooks, and servers, has already

said that it will build systems for Power Computing that will be sold with the Power Computing label. CompuAdd expects to build 2000 to 3000 Mac clones a month.

Sources also indicate that Power Computing will reduce cost by building its motherboards using a four-layer process. In general, manufacturers make motherboards with four, six, or eight layers. Apple's Power Mac motherboards have six layers. Reducing the motherboard footprint generally requires more layers. Smaller footprints push the motherboard's components closer together, which means more copper wires are closer together. Adding layers insulates those wires from interfering with each other. But increasing the layer count adds manufacturing steps and translates to increased cost, says Jim Turley, who is senior editor of the *Microprocessor Report* (Sebastopol, CA).

Sources say that by using a four-layer process, Power Computing can reduce its cost by \$20 to \$25 per motherboard compared to Apple's motherboards. "Using the AT chassis is a really shrewd idea," Turley says.

Tests done on prototypes of Power Computing's desktop system using the 680x0 version of BYTE's benchmarks indicate an overall performance comparable to that of Apple's Power Mac 7100/80 for Power Computing's 80-MHz desktop. BYTE's tests also indicate that Power Computing's 100-MHz tower system turned in a per-

formance identical to that of a Power Mac 8100/100. BYTE will review the final systems in a later issue.

Volume purchasers of Macs look forward to Mac clones. "Pricing is important," says Theresa Woodward, who is a purchaser for Dartmouth College (Hanover, NH), which

currently has over 8000 Macs and buys 1500 more annually for new students. "If the systems are 100 percent compatible [and cost less than Apple's], we're more than willing to go with the clones."

Developers are waiting to see how well Apple's strategy succeeds before committing

new programming resources. "The Mac is currently a lower priority [in Lotus Development's presentation-graphics products] than Windows and OS/2" says Nina McIntyre, general manager of Lotus's graphics products group. "It's definitely a wait-and-see situation."

SERVER TRENDS

Low-End Servers Grow Up

It's easy to tell the difference between low- and high-end Intel-based LAN server systems: The processor, installable RAM, cache size, and hard disk capacity are usually bigger or better in the high-end servers. However, other vital features are becoming more affordable for vendors to implement across their entire server lines as more users demand low-end (under \$5000) servers. As a result, high-end features such as fault tolerance, disaster recovery, and remote administration are migrating to the low end.

"Features that were typically found in high-end servers used for mission-critical applications are being demanded in less expensive servers," says Mary McDowell, director of systems product marketing for Compaq Computer (Houston, TX). Compaq stirred up the low-end market with its mid-February announcement of the ProSignia 300, a system that will start at \$3200 and will include a 75- or 90-MHz Pentium configuration, ECC (error-correction code) memory, Compaq's TriFlex/PCI System Architecture, SNMP-based server management software, and other features typically associated with the high end.

PC-server vendors predict these features will migrate from the high end to the low end:

SMP (symmetric multiprocessing). Compaq recently replaced the ProLiant 1000, a single-processor model, with the SMP-upgradable ProLiant 1500. Vendors' future models

Server Sales Go Up

Units (millions)

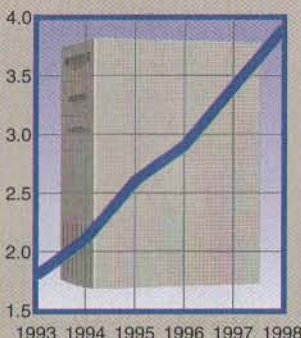

Revenue (billions of dollars)



Actual and predicted worldwide server (all types) sales, in terms of units and revenue. For 1994, figures are estimated. For 1995 on, they're forecasted.

are bound to bring the SMP option down to even less expensive models.

Cache type. Closely aligned with SMP is the cache issue, because servers that acquire multiprocessing capability will initially do so using a shared cache. Some examples are the ProLiant 1500 and AST Research's Manhattan P series. Not expected to filter down this year is a dedicated cache per CPU, but there's no slowing the growth of the shared cache.

ECC memory. ECC is now becoming a checklist item for low-end server buyers. IBM, Hewlett-Packard, and others will probably follow Compaq's lead in providing ECC across the board, offering it at least as an option. Marketing wars may ensue when schemes like Compaq's Advanced ECC—which corrects up to 4-bit errors—migrate, perhaps this year, to the low end.

Disk arrays. For small LAN servers with low CPU utiliza-

tion, a software-based disk array uses the server CPU to stripe redundant copies of data across arrayed drives. If one disk fails in a RAID-5 array, the other drives can maintain the data. But hard drives and the more efficient but expensive hardware controllers, which use a RISC processor for the striping, are also coming down in price.

Manageability. IBM's NetFinity, Compaq's Insight Manager, and HP's NetServer Assistant compete at the high end, and wherever possible, vendors are bringing features such as remote management and replicated software installation to the low end. As workgroup servers add application serving to their current file and print service responsibilities, companies need to remotely manage and monitor servers at remote locations that don't have on-site database administration personnel.

—Ed Perratore

Mac Clone Vendors at a Glance

Radius. (408) 541-6100. Will build high-end Mac-compatible systems for high-end video editing and color graphics.

Power Computing. (408) 526-0500. Will use PC components along with standard Mac components to introduce low-cost PowerPC and, later, 680x0-based systems.

Cutting Edge. (619) 441-6992. First systems will be 680x0-based, highly expandable midrange systems.

GRAPHICS MEMORY ARCHITECTURES

Faster Graphics Cards on the Horizon

PC buyers will see a tremendous leap in graphics performance at the end of this year or early next year, thanks to new kinds of graphics memory. In the past, graphics chip makers increased performance by doubling the number of bits that the graphics controller could process at once (e.g., moving from 32- to 64-bit-wide graphics architectures). Although Number Nine Visual Technology's (Lexington, MA, (617) 674-0009) Imagine-128 (\$999) graphics card uses a 128-bit graphics controller, other card vendors believe that doubling the controller interface past 64 bits is no longer cost-effective.

Dean McCarron, an analyst with Mercury Research (Scottsdale, AZ), a PC chip marketing and consulting firm, says the number of pins required and the size of the die are so large, among other problems, that the price/performance ratio of 128-bit controllers is not compelling.

Vendors are using or evaluating new memory architectures that offer better performance than DRAM but cost less than the usually more expensive video memory. Analysts predict that the change will improve graphics performance by 400 percent or more over current DRAM solutions in low-end and midrange PCs, with a markup of about \$9 for low-end card manufacturers. Users should see prices for video-memory-type performance drop slightly while performance increases, improving motion video quality and making it possible to integrate 3-D acceleration into regular graphics controller chips.

It's too early to tell which of the many new memory architectures—there are at least

MEMORY TECHNOLOGIES COMPARED

The chart shows projections of price for late this year and early next year, along with the peak bandwidth supported by these architectures. The chart also shows which companies had declared support for these memory architectures at press time. Some of the bandwidth numbers are theoretical. Many vendors currently use 64-bit DRAM. (Sources: prices, Mercury Research; peak bandwidth, Jon Peddie Associates.)

MEMORY BUS WIDTH	PEAK BANDWIDTH (MBPS)	COST FOR 2 MB	WHO'S USING IT
64-bit DRAM	200	\$45	Chips & Technologies
64-bit EDO DRAM	320	\$47	Chips & Technologies, ATI Technologies, S3
64-bit SDRAM	530	\$49-\$53	Chips & Technologies, Number Nine, Tseng Labs
Two 8-bit channels of RDRAM	1000	\$49-\$53	Cirrus Logic, Silicon Graphics
64-bit MDRAM	800	\$49-\$53	Trident, Tseng Labs
64-bit WRAM	800	\$68	Matrox Graphics, Trident
64-bit VRAM	600	\$65	S3, ATI Technologies

eight—will gain enough adherents to lower prices significantly. PC and card vendors must evaluate other factors than performance alone. Also in the mix are cost and availability of chips and second sources. EDO (Extended Data Out) DRAM and SDRAM (synchronous DRAM) have enough backers to ensure that they will virtually replace standard DRAM on low-end and midrange PCs this year, manufacturers and analysts say.

EDO DRAM chips, which are available from several manufacturers (e.g., Micron, NEC, and Samsung), offer about 20 percent faster performance than that of standard DRAM. This type of memory is already being used interchangeably with standard DRAM by board manufacturers. By the end of the year, it will be widely used and as inexpensive as standard DRAM, says Jim Handy, director and principal analyst for Dataquest (San Jose, CA). EDO DRAM gets its performance improvement by loading data at the same time it is switching to a new address, rather than waiting between these operations, as standard DRAM does.

SDRAM approaches video-memory performance. It can

send data faster because all its parts are synchronized, or tuned to a clock, so the system doesn't have to wait as long between data accesses to ensure the integrity of the information, as standard DRAM does. Many graphics manufacturers have endorsed SDRAM. Prices will drop enough that it will add no more than a 10 percent to 20 percent premium over standard DRAM, McCarron says.

Whether speedier, more exotic forms of memory such as MDRAM (multibank DRAM) and RDRAM (Rambus DRAM) will achieve high enough sales to let their prices compete with standard DRAM or video memory is still undetermined. MDRAM and RDRAM are both capable of achieving speeds faster than those of video memory. Both memories are single-ported, allowing their full bandwidth to be allocated dynamically where it's needed, rather than always keeping half in reserve to refresh the screen, as is the case with video memory.

MoSys (San Jose, CA), the company that makes MDRAM, and Rambus (Mountain View, CA) have promised their memories will sell for no more than a 20 percent premium over

standard DRAM. Whether this is achievable depends on how much demand there is for their products, McCarron says.

While many companies have praised MDRAM for its performance, they have not rushed to adopt it. This is because MoSys is new and hasn't yet announced a second source, says Jon Peddie, principal of Jon Peddie Associates (Tiburon, CA), a consulting company that specializes in computer graphics hardware. Rambus has several suppliers. RDRAM has been endorsed by Cirrus Logic, a supplier of graphics memory controllers. It will also be used by Nintendo in its forthcoming Ultra 64, a 64-bit video-game system. The Nintendo relationship should boost Rambus's volume sales.

A new type of dual-ported memory from Samsung, known as WRAM (Window RAM), will offer performance that's up to 50 percent better than that of the fastest video memory available today, Matrox officials claim, but at a price that's 20 percent lower per bit. Analysts don't expect WRAM to drop to DRAM prices because its dual-ported architecture requires a larger and more expensive die.

—Cate T. Corcoran

Watcom C/C++ 10.0

ACCELERATE

Your C and C++
Application Development

The new Watcom C/C++ 10.0 development system simplifies and accelerates development of high-performance, multi-platform 16- and 32-bit applications. Watcom C/C++ 10.0 delivers productivity and performance, combining our state-of-the-art compiler technology with a new, integrated development environment (IDE) and comprehensive set of tools.

New Integrated Development Environment and Tools

The new IDE is built to simplify the complexities of real-world application development and make it easy to exploit the high-performance, multi-platform power of Watcom C/C++ 10.0. In a single "project" you can build multiple EXEs, DLLs, and LIBs, targeting several different platforms. The IDE simplifies each stage of development from compiling and linking to debugging and performance tuning. The package includes versions of the IDE and tools for all three host platforms (Windows 3.x, OS/2 2.x and Windows NT).

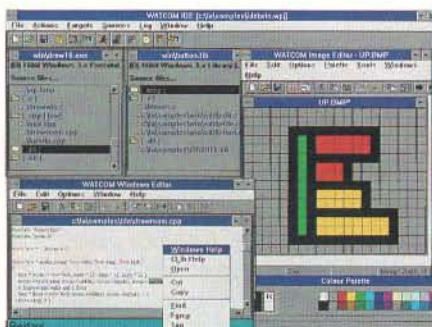

Watcom C/C++ 10.0 includes a source editor with syntax highlighting, a suite of resource editors, testing and monitoring tools for Windows 3.x and NT development.



The advanced multi-platform debugger accelerates the development cycle by increasing the bandwidth between you and your application.

Multiple Platforms in a Single Package Watcom C/C++ 10.0 supports development of applications targeting an incredible array of platforms: DOS, Windows 3.x, OS/2 1.x, 32-bit DOS (includes royalty-free DOS extender), OS/2 2.x, Windows NT, Win32s, 32-bit Windows 3.x and Novell NLMs. To maximize the potential on individual platforms, Watcom C/C++ 10.0 extends the capabilities of the core, multi-platform toolset with platform-specific tools, SDKs and libraries. This extensive support is amplified by the cross-platform capabilities of the IDE and tools, which enable building applications for a wide range of target environments from any of the host systems.

The Best Optimization Technology Watcom C/C++ 10.0 combines both 16- and 32-bit compilers in a single package, providing you with the industry-leading optimizing compiler team. PC Magazine tested performance of industry standard C and C++ compilers and said: "the fastest executables created during testing came from Watcom C/C++³², Version 9.5, while the 16-bit version of the same compiler produced the smallest executables¹". Now, with Watcom C/C++ 10.0, this competitive advantage is delivered with our easy-to-use development environment and tools.

Watcom C/C++ 10.0 delivers all this in a single package!

- New integrated development environment hosted on Windows, OS/2 and Windows NT
- Comprehensive suite of multi-platform development tools including debugger, browser, profiler and more
- Professional source editor, resource editors, testing and monitoring tools hosted on Windows and Windows NT
- Target Platforms include:
 - 16-bit:** DOS • Windows 3.x • OS/2 1.x
 - 32-bit:** Extended DOS • Windows NT • Win32s • OS/2 2.x • 32-bit Windows 3.x • Novell NLM • AutoCAD ADS/ADI
- Both 16-bit and 32-bit compilers for C and C++, the industry's best code optimizer, faster compile times with pre-compiled headers, C++ supports templates, exception handling and the Microsoft Foundation Class library (MFC)
- Licensed components from:
 - Microsoft Windows 3.1 SDK
 - Microsoft Windows NT SDK
 - Novell NLM SDK v4.0
 - IBM OS/2 Toolkit v2.1
 - Microsoft MFC Class library
- Includes Rational System's DOS/4GW 32-bit DOS extender with royalty-free distribution
- Significantly expanded and revised on-line documentation
- And more!

Suggested Retail Price:

Watcom C/C++ 10.0 CD-ROM Edition
(CD-ROM with on-line documentation) **\$350***

Watcom C/C++ 10.0
(CD-ROM with printed documentation) **\$450***

Upgrades:
(for owners of Watcom C/C++³² or Watcom C/C++¹⁶ v9.5)

Watcom C/C++ 10.0
CD-ROM Upgrade Edition **\$149***

Find It At CompUSA and Egghead or call
1-800-265-4555



Watcom

A Powersoft Company

NETWORKS

Microsoft Furthers NetWare-to-NT Transition

Microsoft continues to ease the transition for users migrating from NetWare to Windows NT Server with its File and Print Service for NetWare, or FPSNW. Currently undergoing beta testing, with a shipment date dependent on customer feedback, the FPSNW utility makes Windows NT Server look like a NetWare 3.x file and print server.

FPSNW should appeal to companies that are tapping Windows NT Server as an applications server to host mission-critical programs such as SQL Server but don't want to maintain another NOS (network operating system) server—NetWare—for file and print services. With FPSNW, companies can deploy one server to handle file, print, and applications services without having to change their current NetWare client software.

FPSNW is the latest in a series of Microsoft initiatives to offer a migration path from NetWare or simply use NT Server on NetWare LANs, explains Jamie Lewis, president of the Burton Group (Salt Lake City, UT), an information services firm that specializes in network computing. Prior to Windows NT, Lewis explains, Microsoft required you to run SQL Server on its OS/2-based LAN Manager. That strategy backfired because most users weren't willing to ditch their NetWare investment just to run SQL Server. "Microsoft realized they had to accommodate reality," Lewis says.

The first step in those accommodations was Microsoft's addition of support for NetWare's IPX/SPX protocol to

Windows for Workgroups and Windows NT Server, which allowed for such configurations as a computer running Windows NT Server and SQL Server on a NetWare LAN. Microsoft also added NetWare client support to Windows NT

Workstation and the forthcoming Windows 95, which let those operating systems use the file and print services of a NetWare server.

FPSNW, says Lewis, "is for people who want to get away from NetWare servers, period."

Prior to FPSNW, eliminating NetWare servers would require LAN administrators to throw away their investment in NetWare clients. With FPSNW, when users log on to a Windows NT server, it looks the same as a NetWare server. This way, companies that want to eliminate NetWare servers can do so right away and replace the client software when they are ready.

FPSNW alone probably won't convince users to choose NT Server over NetWare. But it's easier for companies with NetWare installations to choose NT as an applications server now and replace the NetWare client later (e.g., when Microsoft releases Windows 95).

—Jon Udell

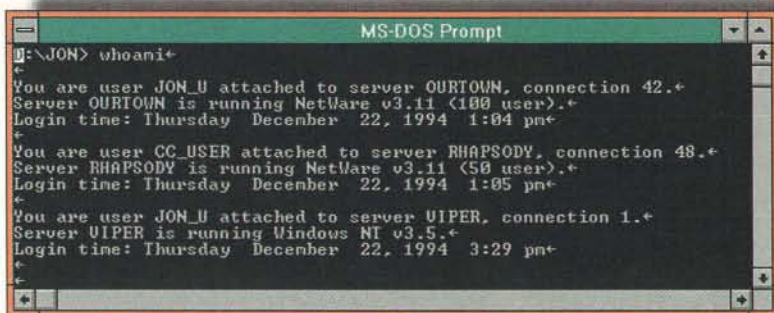

With Microsoft's File and Print Service for NetWare, users can log on to a Windows NT server that looks just like a NetWare server. The utility lets companies consolidate on Windows NT and upgrade their NetWare clients at a later date.

INTERNET

Free Rides Are Disappearing

Unisys recently decided to collect license fees for the data-compression algorithm used in GIF, a popular graphics standard of the on-line world. This illustrates how certain Internet components that users now take for granted may eventually cost them money.

Seven years after its patent on the LZW (Lempel-Ziv-Welch) data-compression algorithm had been granted, Unisys (Blue Bell, PA) began requiring licensing fees for programs using LZW. CompuServe's (Columbus, OH) GIF uses LZW. Last year, developers in the graphics and on-line communities expressed dismay when CompuServe announced that as a result of Unisys's request for licensing fees, CompuServe would start charging fees for programs that use GIF images.

For years, GIF, while copyrighted by CompuServe, had been a de facto standard as well as a popular graphics format for graphics and desktop publishing. Faced with a storm of disapproval from developers and users, CompuServe said it would coordinate the development of a non-LZW follow-up format called GIF24, which will be a 24-bit, lossless open graphics format.

This controversy made users more wary of informal open standards and helped dispel the notion that the Internet and its resources are free. Jeremy Alaire, who is president of New World Media (Minneapolis, MN), a company that tracks trends and events in on-line publishing, says that users who assume that everything on the Internet is free are "sadly mistaken."

Some costs associated with the Internet, such as network setup, can be hidden from users when their employer pays them. Other costs of using the Internet will become evident to end users due to supply-and-demand issues. Users who can't afford to wait the half hour or so it can take to access a Veronica or Web searching site during its busiest hours may have to turn to surcharged Internet services.

Meanwhile, developers are exploring GIF replacements, including Graphics Exchange Format (a version of GIF that doesn't use LZW), the Portable Bit-Map Format, and the Free Graphics Format. Other developers are exploring the use of preexisting graphics formats in their applications, such as the open JPEG format.

—Steven J. Vaughan-Nichols

Create
your own:

Data discs

•
Audio discs

•
Mixed mode
discs

•
Jewel case
inserts

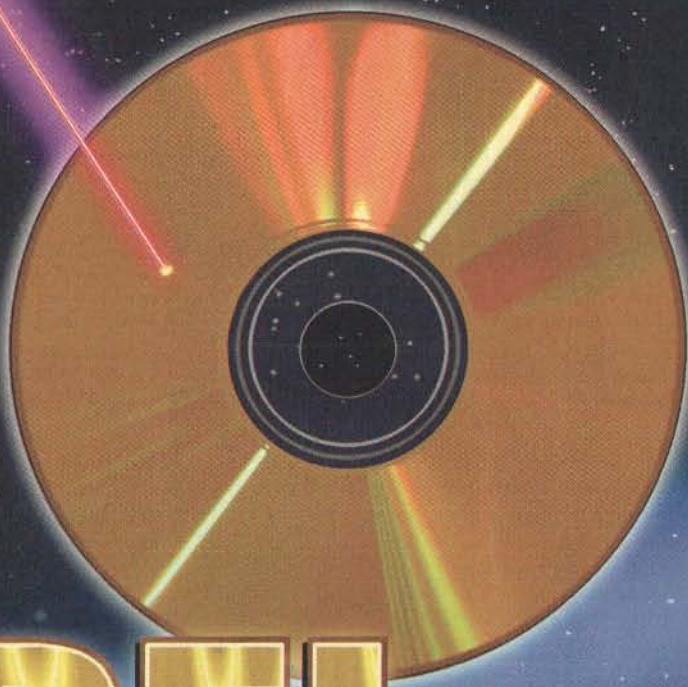

COREL

CD CREATOR

The Easiest Way to Create CDs

Corel CD Creator records CD-ROM, CD-Audio, and mixed mode discs in a few easy steps. Simply design the layout of the information and let Corel CD Creator record your disc using any Corel certified recorder!

So Easy!

- Create layouts in only a few steps
- The Disc Wizard guides you through every step
- Add information from other applications using "drag and drop"
- "Drag and drop" layout design using OLE 2.0

So Powerful!

- Data and audio can be recorded to the same disc
- Supports single session and multisession discs
- Allows incremental or multivolume sessions on multisession discs
- Writes MS-DOS or ISO-9660 format

Ideal For:

- Archiving data
- Distributing data
- Mixing music
- Multimedia presentations
- CD-ROM publishing

Corel CD Creator works with the following recorders:

Kodak CD Writer 200+
Kodak PCD200/225
Microboards Playwrite 1000

Philips CDD521/522
Philips Magnavox CDD521
Plasmon RF4000/RF4100

Ricoh RS9200CD
Smart & Friendly CD-R 1002/2000/4000
Yamaha CDE 100/CDR 100

... with more added monthly!



CONFERENCE
& SHOWCASE
June 1-2, 1995
Ottawa, Canada
Call to reserve your seat!
1-800-896-2056

Insight

\$159*

We ship **FedEx** standard overnight shipping

1-800-359-0633

Call 24-hours a day
Or order via Internet!

INFO@INSIGHTD.COM

*US\$ plus applicable
taxes and shipping.

COREL
1-613-728-3733

All product and company names are trademarks of their respective companies.

Circle 66 on Inquiry Card.

INTERNET

The Net's Next Big Thing: Virtual Reality

A platform-independent standard for VR (virtual reality) called VRML (Virtual Reality Markup Language) could make navigating through on-line museums, libraries, and

marketplaces on the Internet as common as interacting with textual information is on the WWW (World Wide Web) today. By the time you read this, VRML pioneer Mark Pesce expects to have the first freeware VRML authoring tools and browsers for

Windows, Mac, and Motif platforms available on the Internet (<http://www.eit.com/vrml/>).

Most of the current efforts—including VRML—revolve around nonimmersive (i.e., special headsets or helmets are not supported) VR.

VRML 1.0 is based on a subset of Silicon Graphics' (Mountain View, CA) object-oriented OpenInventor 2.0 3-D scene and graphics description file format. Developers use VRML 1.0 to create objects that are rendered as an Internet user "walks" through a virtual room. Developers can attach hot links to HTML (Hypertext Markup Language) so users can click on an object and view additional text or images.

VR on the Internet does not require VRML. Using in-line graphics—good old-fashioned Mosaic with pictures in it—you can view graphics in the middle of a Mosaic page. By pushing a button that moves the point of view forward, backward, or sideways, the graphics are updated as you

"move" through space. Each selection causes a network request to the Mosaic server that renders a new scene and/or loads a new HTML page.

However, Sandy Ressler, who is project leader of the Open Virtual Reality Testbed at the National Institute of Standards and Technology (Gaithersburg, MD), says the in-line method's drawback is performance. "You don't get the real-time response of VRML," he says. VRML is

file-based, and once a 3-D scene is transferred to your machine, performance is as fast as your local PC can deliver. Also, because VRML is based on OpenInvention, which sits above Silicon Graphics' OpenGL graphics library, OpenGL

accelerator cards will accelerate VRML.

The prospect of widely available VRML browsers received a big boost when Silicon Graphics published the source code for parsers of VRML so developers can write VRML viewers. Companies such as Netscape Communications (Mountain View, CA, (415) 528-2619) and Template Graphics Software (San Diego, CA, (619) 457-5359, <http://www.sd.tgs.com/~template>) plan to integrate VRML into viewers.

Companies such as TGS are also developing VRML authoring packages. Rik Carey, manager of 3-D graphics software at Silicon Graphics, notes that writing tools that convert a file from a specific modeling application's file format to the VRML format should be painless. "If you can write an authoring tool, you can convert it to VRML," he says. Other toolkit developers are taking a wait-and-see attitude.

"My feeling is a lot of very good ideas have gone into

VRML, and it may be a standard that follows HTML into the big league," says Kevin Yurica, product manager for Autodesk's (San Rafael, CA, (415) 332-2344) Cyberspace Developer Kit, which is a C++ class library for developing VR applications and simulations for Windows and Windows NT. "CDK is consistent with the direction that VRML is moving toward, but there are some issues that have to be addressed."

One of those issues is the lack of support in VRML 1.0 for assigning interactivity attributes to 3-D objects. For example, with VRML 1.0, you can walk around and look at a 3-D representation of three balls atop a table, but you can't currently push the table over and watch the balls crash into each other. Pesce and others say a future version of VRML will add that support, along with support for letting multiple people interact with each other in a virtual world.

—John Vacca

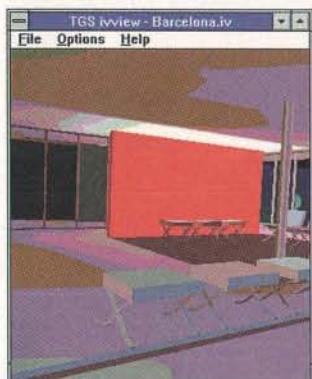

VRML browsers from companies such as Template Graphics Software (San Diego, CA) will let Internet users interact with nonimmersive VR applications.

NETWORKED VR FROM A CAVE

Most Internet VR (virtual reality) projects don't support immersion, where you wear a helmet and gloves and are immersed in a simulated environment. But researchers at the Electronic Visualization Laboratory at the University of Illinois at Chicago ((312) 996-3002) have developed a new model for networked VR, called a Cave.

A Cave is a 3-D environment that consists of a 10-by-10-by-9-foot room with three rear-projection screens for the walls and a down-projection screen for the floor. Instead of wearing a helmet, viewers wear LCD stereo shutter glasses that separate the alternate fields going to the eyes. Images on the screen "move" with the viewers and surround them. An image's direction and positioning are determined by a person wearing a magnetic tracking device from Polhemus (Colchester, VT). The computers supplying the power behind a Cave are from the Silicon Graphics Supercomputing Systems Division. They can handle the billions of FLOPS required when interacting with complex representations of weather patterns, seismic activity, or industrial CAD/CAM designs.

Tom DeFanti (Tom@uic.edu), the director of EVL,

says that so far, researchers exploring networked Cave-to-Cave simulations have proven the concept of remote person-to-person immersive reality by performing basic actions (e.g., one person "touches" another person's head) over the Internet using a T1 line. For more complex applications, DeFanti is waiting for the activation later this spring of a VBNS (Very high Bandwidth Network Service) line that will dedicate a 155-Mbps ATM (asynchronous transfer mode) line between two supercomputer centers.

A Cave represents the high end in networked VR. DeFanti notes that solutions like VRML can't address the needs of these high-end VR applications. "If you need to sit in a simulation of a car, you want to reach out and see that everything is in the right place," he says. "You can't do that in a workstation." As you might expect, the price of a Cave is high. But DeFanti says that for some companies, the price is worth it. "It's beneficial enough that several of our clients are building Caves," he says. "Considering that the price is about \$1 million per Cave, there's obviously some real communication going on."

—John Vacca and Dave Andrews

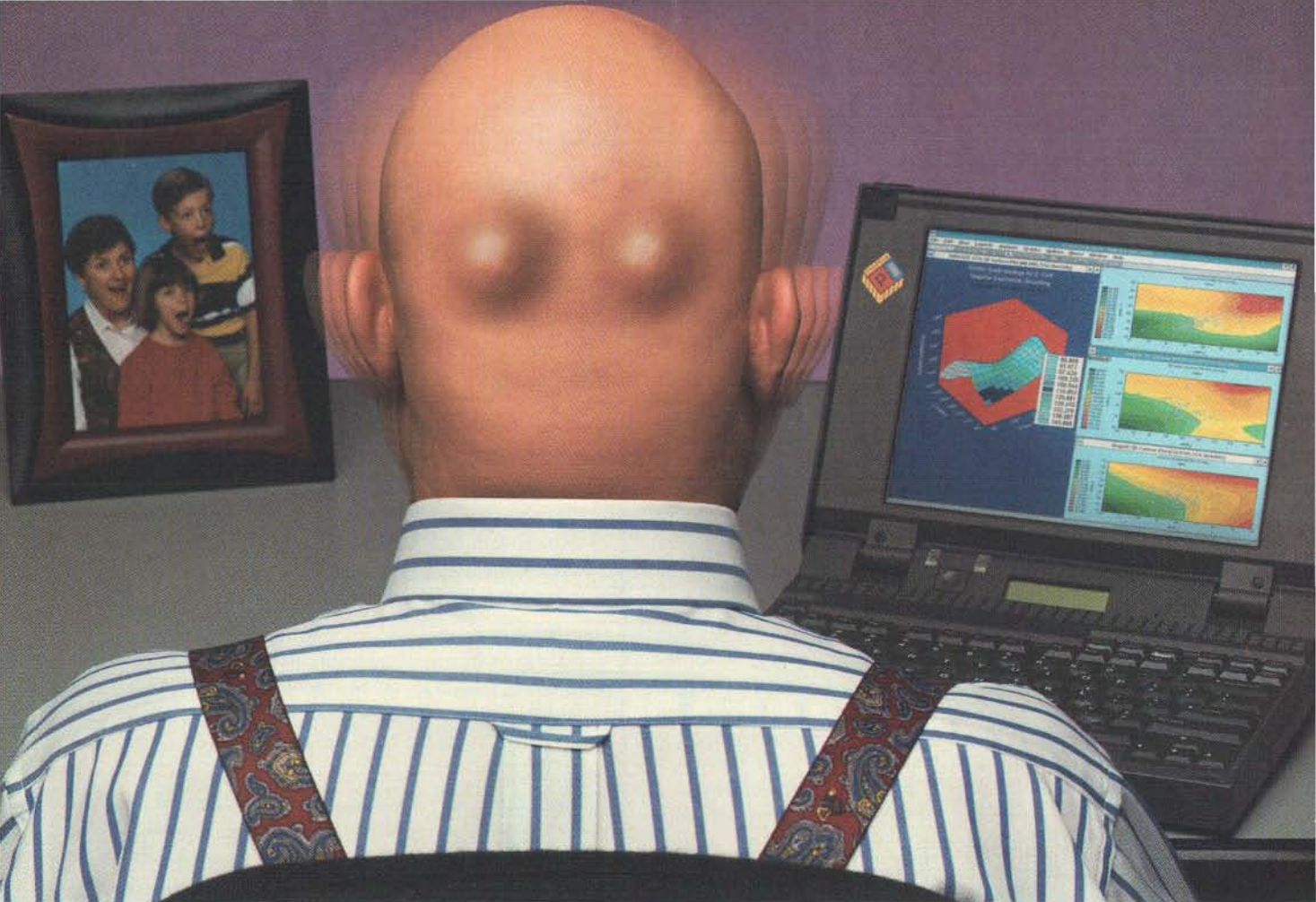

So fast, it will push your eyeballs to the back of your head.

The Tadpole P1000 is the *fastest* notebook on the planet. Hands down. In fact, with **100MHz** of pure **Pentium™** power and PCI bus, it's probably faster than any workstation that's in your office right now. Add up to 810MB disk capacity and 128MB of RAM to the P1000 for stellar performance any time you need it.

The P1000 was built for sheer speed, but it was designed to handle the **ROAD** comfortably too. Its Lexmark **KEYBOARD** with integral pointer and three mouse buttons is a nice touch. With 1MB of video RAM, large 10.4" active-matrix TFT **TRUE COLOR**

screen and 16-bit CD-quality sound, every presentation is a **BIG PRODUCTION**. And to make a case for durability, we made a lightweight, rock-hard magnesium shell to protect the P1000 from life's **hard knocks**. Best of all, the processor module is factory-upgradable, and the SCSI-2 removable hard drive and memory are user-upgradable. This is the **LAST** notebook you'll ever need to buy.

Although the side effects of using the P1000 may be slightly disconcerting at first, just think of the corporate advantages of having your eyes in the back of your head.

Call **1-800-232-6656** today!



Intel Inside and Pentium Processor Logos are trademarks of the Intel Corporation. All other trademarks used herein are property of their respective corporations. ©1995 Tadpole Technology.

TADPOLE
TECHNOLOGY

United States: 512 219 2200
Fax: 512 219 2222
United Kingdom: 01223 428200
Fax: 01223 428201
France: 1 60 86 27 92
Fax: 1 60 86 27 89

Circle 117 on Inquiry Card (RESELLERS: 118).

WINDOWS SUITES

PerfectOffice a Strong Contender

WordPerfect's PerfectOffice is a latecomer to the Windows applications suite market, following Microsoft Office and Lotus SmartSuite. But an informal survey of PerfectOffice users indicates that WordPerfect (Orem, UT, (801) 225-5000), Novell's Applications Group, has a strong contender. This is especially so for users who want to integrate several applications in doing a single task.

PerfectOffice includes the WordPerfect 6.1 word processor, the Quattro Pro 6.0 spreadsheet, the Presentations 3.0 presentation-graphics program, the InfoCentral PIM (personal information manager), the Envoy portable document viewing and publishing solution, and a GroupWise client, for E-mail, calendaring, and scheduling clients. A professional version adds the Paradox windows database and AppWare, a visual development tool. We interviewed seven PerfectOffice users to determine their favorite integration features:

PerfectScript: This task-automation language, which lets users record macro commands across applications without having to learn a programming language such as Visual Basic, was a big hit with users. PerfectOffice, which is similar in its syntax to Microsoft's Visual Basic, also lets you write macro commands from scratch. But several users, such as Bruce Norton, owner of Norton Innovation (Lititz, PA), a VAR and consultancy, said PerfectScript's strength is its record feature that lets you quickly start automating tasks

across applications.

Envoy: Users were intrigued by the possibilities of Envoy. It lets you print a document to a portable file format and distribute the file to Mac or Windows PCs users so they can view and annotate the document. "I think Envoy has promise in the area of work-group collaboration," says Paul Dalton, partner at the law firm Jackson & Walker, which has four offices. "With a product like Envoy, you can publish a document, and everyone reads it and can add annotations without touching the original."

DAD (Desktop Application Director) and CUI (Common User Interface): DAD gives users quick access to PerfectOffice applications, and users said the CUI helps cut down on training.

Network integration: Users liked the integration of PerfectOffice with NetWare, saying that installation over the network was easy. The GroupWise client provides a single electronic inbox for calendar, E-mail, and schedule items for GroupWise installations.

Some users eagerly anticipate the further network integration that WordPerfect is planning for future PerfectOffice versions. These include integration of GroupWise with NetWare's Directory Services, integration of the InfoCentral calendar with that of GroupWise, and PerfectOffice Select, a CD-ROM of WordPerfect and third-party applications that is due to ship this spring and that will let users select—and pay for—only the applications they need.

—Dave Andrews

CODE TALK

RICK GREHAN



GUI Building with Real Intelligence

At first glance, Utah appears to be just another Windows GUI builder, or so I thought when I initially examined the package's documentation and explored the multimedia demonstrations supplied on the CD-ROM. I was skeptical, particularly when the documentation introduced Semantic Information Technology, a term that refers to the model at the heart of Utah. After all, the data-processing landscape is swimming with new "technologies," each poised to "revolutionize" the process of getting a computer to do useful work.

But Utah, which is sold by ViewSoft (Provo, UT, (801) 377-0787), is unique. Yes, it's visual: You click on a button to create a blank window and click on more buttons to populate the window with editable entry fields, scroll bars, radio buttons, or bit maps. Yes, it's object-oriented: The on-screen items just mentioned are not treated as code resources; they are handled as discrete objects that respond to external events (e.g., a mouse-click).

However, Utah goes a step beyond. You don't just build a scroll bar as something to which you will later attach an activity. You can place a scroll bar on-screen only after you've defined a data item that the scroll bar will be linked to. The scroll bar becomes an alternate "view" of the data.

Here's an example: Suppose you had a numeric data-entry field that was a brightness setting for the computer's monitor—zero is completely dark, 100 is full intensity. You might want to provide a horizontal scroll bar in the form of a slider, just under the data-entry field, which the user could adjust with the mouse.

In the Utah way of building GUIs, these two items are alternate views into the same data: one textual, the other graphical. Utah doesn't let you build the data-entry field, build the slider, and *then* decide which data variable to attach them to. It does the opposite: You define a variable and then decide how it is to be represented and manipulated on-screen.

The result is that, in the example I've given, the data-entry field and slider are not only a means of modifying the variable, but they *track* the variable and are thus automatically synchronized with one another. Move the slider, and the number in the data-entry field increments and decrements; modify the content of the data-entry field, and the slider positions itself properly.

Building such objects in Utah requires no coding on the part of the designer. Utah emits the C++ code that you feed to either the Borland or Microsoft compiler. (I tested Utah with Borland's compiler. Utah prebuilds the project for you, ready to drop into Borland's IDE.) Better yet, even before you get to the compile stage, you can test your application in Utah's simulation mode. All the buttons, boxes, sliders, and data fields operate in simulation just as they will in the final application. There's no compile-test-oops-recompile-retest cycle.

The Windows version of Utah costs \$495. The NT version costs \$695, but that includes the Windows version for free. By the time you read this, it's likely that the Unix version will be available. Utah arrives overflowing with bit maps, buttons, and sliders—everything you need to build a top-notch user interface. And because it's all C++, you can extend the existing set of objects to build custom versions of your own. Utah is definitely worth a look if your GUI building gives you headaches.



THE POWER HUNGRY.

**THERE ARE ONLY TWO KINDS
OF COMPUTER USERS.**



THE TRULY SATISFIED.

INTRODUCING THE IMAGINE 128-BIT GRAPHICS CARD.

THE ONLY SOURCE OF TRUE SATISFACTION FOR A POWER-HUNGRY PIXEL
PUSHER WITH A PENTIUM. 163% FASTER THAN TYPICAL 64-BIT CARDS* AND THREE
TIMES THE DRAWING BANDWIDTH. ADVANCED MULTI-BUS MEMORY ARCHITECTURE.
4 MEGABYTES OF VRAM. AND HAWKEYE®, THE INDUSTRY'S LEADING
UTILITIES SUITE. YOU KNOW WHAT KIND OF COMPUTER USER YOU ARE.

WE KNOW WHAT KIND OF COMPUTER USER YOU WANT TO BE.

CALL 1-800-GET-NINE

FOR MORE INFORMATION OR THE NAME OF A RESELLER NEAR YOU.



NUMBER NINE
VISUAL TECHNOLOGY

CONTENT LICENSING

Legal Land Mines Cloud Multimedia

The world of multimedia development is filled with more hidden legal land mines for developers than any other type of product. The programs bundle many different forms of artistic expression into one product, and each form carries its own standards and practices for getting permission from the creator to make copies. You can't just digitize that neat ending to *Star Wars* and glue it into your game without getting permission from many people.

What it all comes down to when producing a multimedia title are the "two Cs"—clearance and cost—according to Dror Futter, an attorney at the law firm McCarter & English (Newark, NJ). A title such as a multimedia encyclopedia may have 300 video clips, 300 photos or still images, and 300 associated pieces of text, all of which are subject to different licensing and royalty fees.

Clearing the rights to each item and agreeing on a fee to use each piece can be tricky. For example, how do you com-

pare the pricing of a two-page written piece with that of a 2-second sound bite? "Traditional licensing is based on use," says Futter. However, that model can break down with a multimedia application. "You may have to base things on potential use," he says.

Futter gives the following example to illustrate what new types of issues developers of multimedia applications are facing. Suppose you have a virtual-museum multimedia package that displays a set of images every time the program is run (this is analogous to exhibits in the lobby of a real museum). And suppose the package has a Roman art room that requires nine mouse-clicks to get to. "Do we price the art in the Roman

gallery the same as the images in the [virtual lobby]?" asks Futter.

Today, there are no clear guidelines to help developers when they face these types of issues. "Right now, everything's done as a custom deal," says Futter. And this has opened the door for specialists who deal in these issues.

For example, Total Clearance (Mill Valley, CA) helps developers wade through the

morass of legal requirements, which can be daunting. Jill Alofs, the president of Total Clearance, explains that guilds and unions have set established rates for the reuse of all types of material that will go into film, video, and TV media. But this is not yet the case for multimedia products (e.g., CD-ROM). Multimedia developers will need to consider preexisting content early in their products' life cycles.

—Peter Wayner and Salvatore Salamone

Whatever Happened to ...

Diamond-Film Hard Disks?

(see "Diamond Film Has Promise for Tough Hard Disks," May 1989 BYTE)

Six years ago, BYTE's Microbytes section reported on promising research in the use of diamond coatings for hard disks and that such hard disks were only "one to three years away," according to Stig Hagstrom, a Stanford University materials science professor. Being the hardest-known raw material and with a very low coefficient of friction and very high heat-resistance, diamond-film-coated hard disks would be more durable and reliable than the current oxide and metal-plated variety.

Today, diamond-film hard disks are still in the laboratory and not in the marketplace. Ainissa Ramirez, a graduate student working with Hagstrom, says the main obstacle to diamond on film is the difficulty in producing a smooth surface. The other problem is that the high temperatures required for depositing the film on the substrate tend to damage the substrate. These problems were raised in our original article, but the researchers seemed optimistic that they would be solved in the near future.

However, as is often the case with many such undertakings, it is often a much greater leap than anticipated in moving from the laboratory to commercial production. Yet Ramirez is still optimistic. "We're still interested in diamond film." He says that diamond-film hard disks may be feasible within the next few years. We'll keep you posted.

—Nick Baran

SURVEY: WHAT SHOULD BE COPIED FOR FREE

The U.S. Chamber of Commerce's Telecommunications Infrastructure Task Force surveyed 1600 business users to assess current and planned use of the national information infrastructure. Respondents ranked the types of information that users should be able to copy from the national information infrastructure without fees or restrictions.

1. Anything not copyright-encrypted.
2. Excerpts from articles or publications.
3. Complete articles or publications.
4. Scholarly reports or information.
5. BBS messages.
6. Games, songs, movies, and other entertainment products.
7. Anything they want.
8. Nothing at all.

Current State of Intellectual Property Protection

The U.S. Chamber of Commerce's Telecommunications Infrastructure Task Force surveyed 1600 business users to assess current and planned use of the national information infrastructure. When given a list of possible amendments to existing copyright laws, participants of the U.S. Chamber of Commerce's survey generally favored amendments that clarify when information can be downloaded or transmitted to third parties.

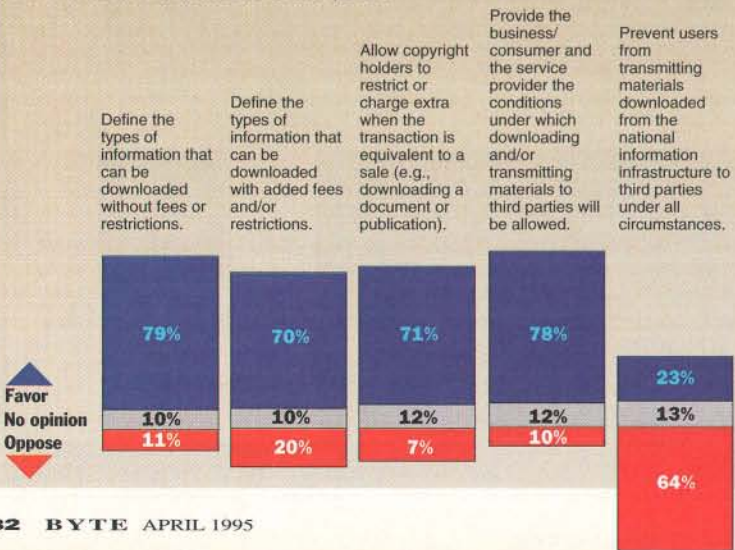

BYTE EXTRA



All In One Solution
RVS Datentechnik's RVS-COM gives Windows users a whole kit of communications tools: E-mail, fax, file transfer, terminal emulation, videotext, and voice mail.
page 32IS 19

International Edition

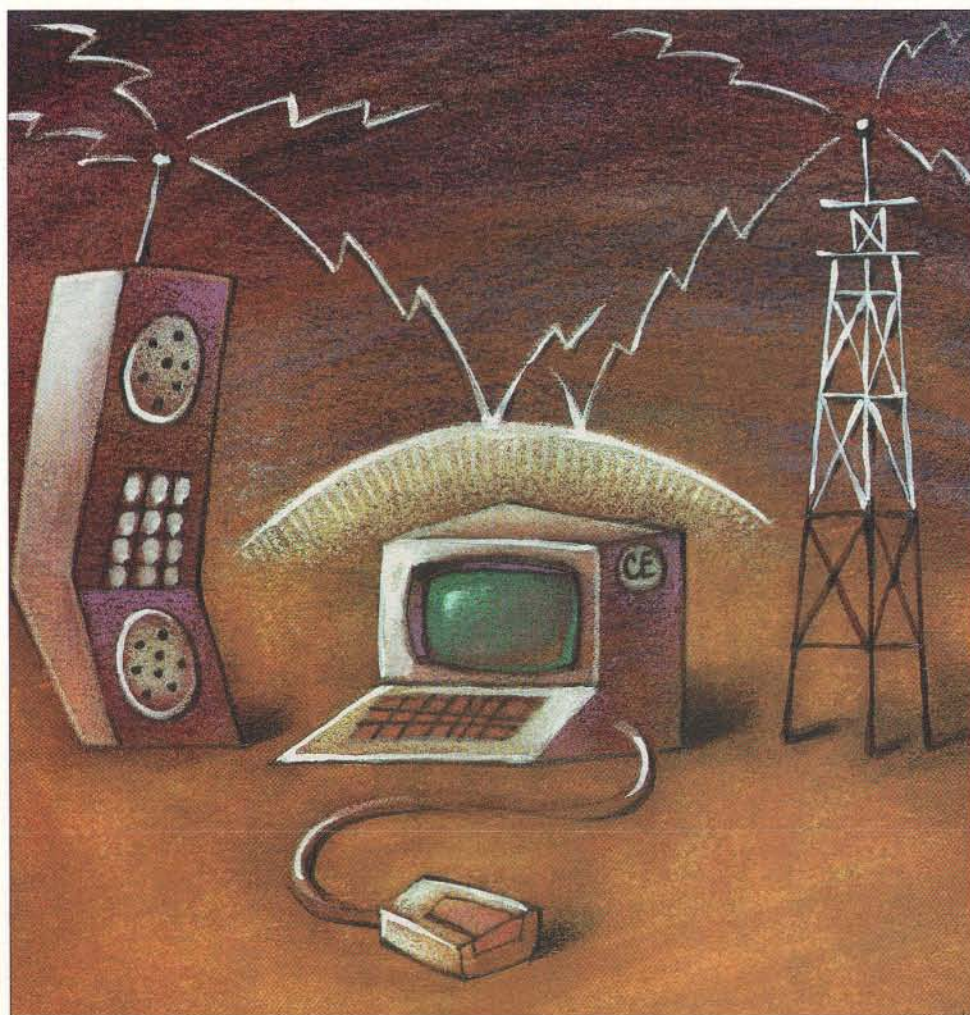

◀ Illegal Interference

Starting next year, European offices will be safer. The European Community's new directive will protect computers and other electronic equipment from nasty electromagnetic disturbances.
page 32IS 3

Scanner/Digital Camera

page 32IS 14



24-Bit Full-Motion Multimedia System

page 32IS 13

Networking for Satellite Offices

page 32IS 18

THE SMART ALTERNATIVE..

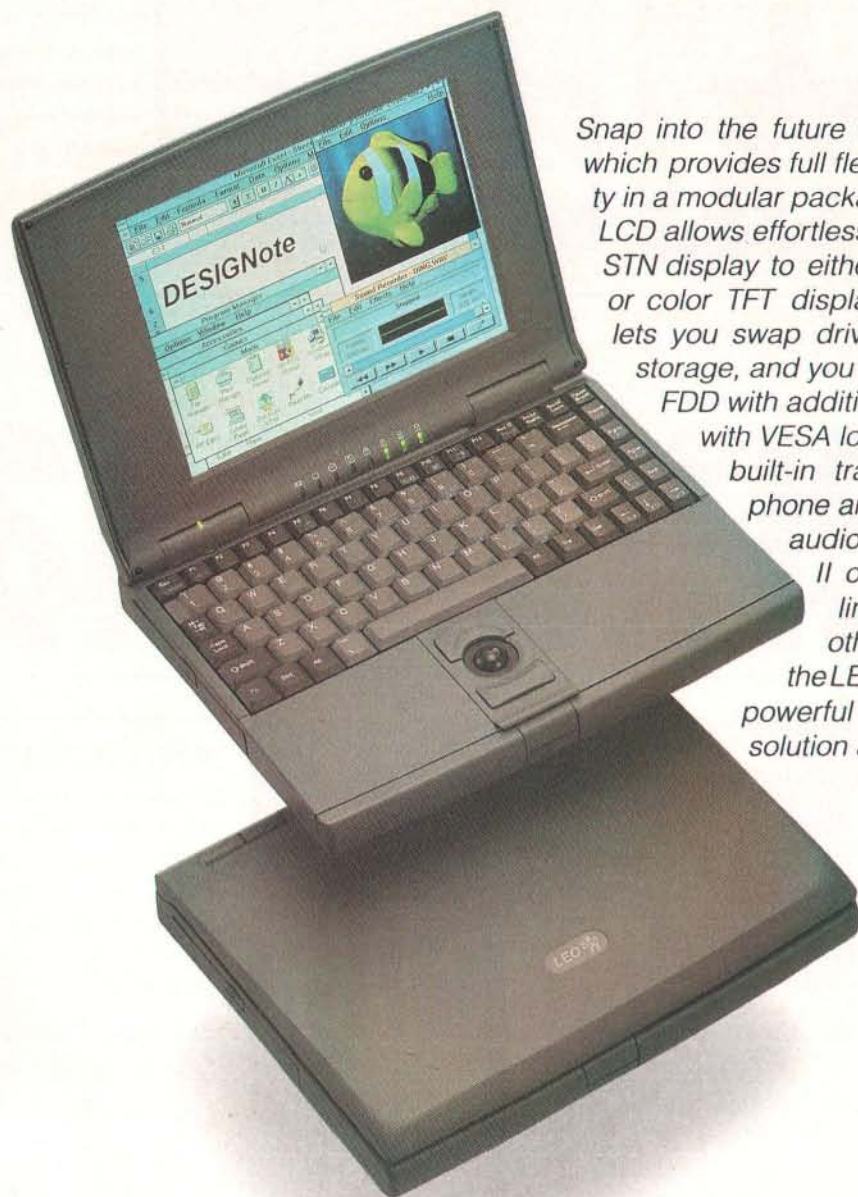

Snap into the future with the LEO DESIGNNote which provides full flexibility and upgradeability in a modular package. The interchangeable LCD allows effortless upgrades from a mono STN display to either a color dual-scan STN or color TFT display. The removable HDD lets you swap drives with up to 500 MB of storage, and you can also replace the 3.5" FDD with additional modules. Intergrated with VESA local bus VGA Graphics, a built-in trackball, a built-in microphone and speaker for on-board audio, ports for PCMCIA type II or III, a choice from a full line of CPUs, and a host of other innovative features, the LEO DESIGNNote is the most powerful and versatile notebook solution around.



... LEO DESIGNNote

Authorized Distributors:

BADER AL MULLA & BROTHERS CO.W.LL.(KUWAIT)
TEL: 965-244-5040 FAX: 965-243-7285
AMERICAN TECHNOLOGIES, INC. (PHILIPPINES)
TEL: 63-2-774002 FAX: 63-2-788829
CENTERPRISE INTERNATIONAL LIMITED. (UK)
TEL: 44-256-463754 FAX: 44-256-843174
GOOD LUCK IMPORT EXPORT Co.Ltd. (THAILAND)
TEL: 662-2132800 FAX: 662-2125810

ICL (INTERNATIONAL COMPUTER (SA) (PTY) LTD. (SA)
TEL: 27-11-3141023 FAX: 27-11-314-2299
JETDATA AB. (SWEDEN)
TEL: 46-8-980985 FAX: 46-8-960069
M.L.L. SOFTWARE AND COMPUTERS INDUSTRIES LTD. (ISRAEL)
TEL: 972-3-5765511 FAX: 972-3-7516815
NATION-TECH SDN.BHD. (MALAYSIA)
TEL: 60-3-9053878 FAX: 60-3-9051357

WIRAINDO MULTISAKTI SETIAPUTRA. P.T. (INDONESIA)
TEL: 62-21-6256975 FAX: 62-21-8010184
READ ARABI COMPUTER CORP. (JORDAN)
(LEO MIDDLE EAST REPRESENTATIVE)
TEL: 962-6-864343 FAX: 962-6-883754
SEH COMPUTER-SYSTEME-VERTRIEBS GMBH. (GERMANY)
TEL: 49-6184-95010 FAX: 49-6184-950188



6F, FORMOSA PLASTICS REAR BUILDING
201, TUNG HWA NORTH ROAD,
TAIPEI, TAIWAN
Tel: 886-2-7174500 Fax: 886-2-7182782
Telex 23056 Charlene

First International Computer, Inc.

FIC EUROPE B.V. Tel: 31-73-273300 Fax: 31-73-231412 FIC SPAIN Tel: 34-1-6373502 Fax: 34-1-6373863
FIC USA Tel: 1-510-2527777 Fax: 1-510-2528888 FIC HK Tel: 852-2-3453599 Fax: 852-2-7972408
FIC AUSTRALIA Tel: 61-2-7484566 Fax: 61-2-7484633 FIC CZECH Tel: 42-5-41122643 Fax: 42-5-41213144
FIC JAPAN Tel: 81-3-5461-2181 Fax: 81-3-5461-2345 FIC FRANCE Tel: 33-1-46810203 Fax: 33-1-45739885

Specifications subject to change without notice. The Intel Inside logo is a trademark of Intel Corporation.

Circle 527 on Inquiry Card (RESELLERS: 528).

Illegal Interference

ADELE HARS

Your report's due at noon. You need to just print out that one last page and... the network goes down. Everyone scrambles around to pinpoint the cause, but they find nothing. Who would think that it's because someone in the next building turned on the air conditioning? When they hit that AC button, it created a power surge that radiated an electromagnetic field across the network cabling.

"If something goes wrong with your computer because of something outside of your visual range, you aren't aware of it. All you know is that something's gone wrong with your computer," says Rob St. John-James, project engineer at IBM's EMC Laboratory in the U.K.

But by January 1996, every system or piece of computer equipment (and all other electric or electronic products destined for end users) you buy in Europe has to be stamped with a "CE." That should mean—with certain caveats—that under normal circumstances you need not worry about EMC (electromagnetic compatibility) concerns.

The CE marking indicates the manufacturer has determined that the product will neither cause nor be susceptible to electromagnetic emissions. Most manufacturers will use the services of an officially recognized test house to achieve this. (The CE marking will also signify compliance with other standards, but for now, the big concern is EMC.)

Most countries have some kind of EMC legislation, with Germany's being regarded as the strictest. But everyone (including the U.S. and Japan) has dealt only with the amount of electromagnetic emissions a piece of equipment can give off. What Europe is doing is unique: It is requiring manufacturers to also prove that their products are sufficiently *immune* to common forms of electromagnetic radiation, such as those that might come from power transients, TV and radio broadcasts, electrostatic shock, lightning, and other causes.



Europe's upcoming EMC regulations should help shield equipment and buyers from electromagnetic disturbances

Designing and testing products for electromagnetic immunity has sent many manufacturers back to the drawing board, sometimes for major redesigns. One engineer estimates that without at least some redesign, 90 percent of products tested would fail the new EMC tests. Everything has to be considered: the chips themselves, how they're placed on the board, the number of planes on the board, how the boards are placed inside the system, the location of the power supply, and cabling. Furthermore, new products are coming out from companies like Siemens Nixdorf and AT&T to address cabling

for LANs, a big source of EMC concern.

Awareness campaigns are rolling out across Europe. The U.K.'s DTI (Department of Trade and Industry) has conducted an EMC Update campaign for several years to let manufacturers know what they need to do to comply. The French Ministry of Industry, on the other hand, is just getting started with a similar effort.

In Germany, says Allen Emery of the Siemens Nixdorf test lab

What Causes Noise in the Office?

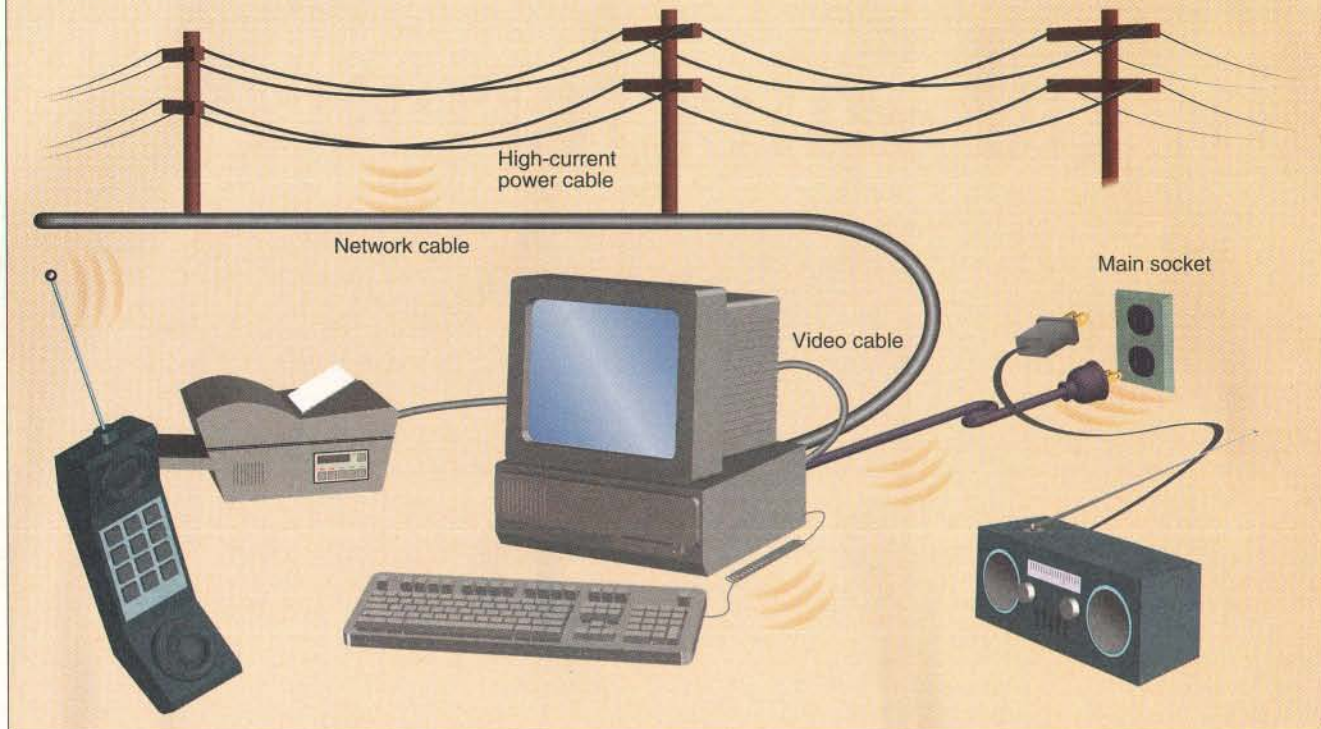

A typical office can be a hotbed of electromagnetic disturbance. According to Interference Technology International, the scene depicted here represents the emissions problems found in a normal IT environment. The computer interferes with the radio because of radiation from printed circuit boards within the inadequately shielded computer case, as well as from the various cables. Emissions from the high-current power cable can interfere with the network wiring. The mobile phone's transmissions can interfere with the PC. And incoming transients on the main power line affect internal power supplies due to inadequate filtering.

in Paderborn, Germany, the big companies are prepared, because they typically have people working on the standardization committees anyway. "Interest groups are being formed by smaller companies to gain information regarding the directive and testing facilities," he adds.

Retailers are also reacting. Many major U.K. outlets are saying that after this June they will no longer accept delivery on products that do not carry the CE marking, ac-

ording to Tony Maddocks of ERA Technologies, a DTI-approved consultancy specializing in EMC issues.

In the meantime, many users are unaware of the directive and its potential impact on what they're buying. Michel Lambert, who coordinates network security for the French insurance giant Groupama, says that while he has heard of the directive, it is not yet a big issue. On the other hand, Gianclaudio Puglisi, IT (information technology) direc-

tor for PSA Peugeot Citroën, says that while his company does not yet include EMC specifications in its purchasing requirements, it's an issue that is "very, very important." The industry must respect such environmental concern, he adds.

Dave Southerland, who is responsible for implementation of the EMC directive at the U.K.'s DTI, says his organization has been contacted by banks, insurance companies, research and medical institutions, and even other government agencies asking what they should be purchasing. Siemens Nixdorf and IBM confirm that they have had numerous customer inquiries, too. "There is a growing awareness because more and more people are seeing the CE mark," says Southerland.

TIPS FOR AVOIDING EMISSION PROBLEMS

The EMC (electromagnetic compatibility) directive will cover most people in most situations. This should not be an excuse to throw caution to the wind, however. Rob St. John-James of the IBM EMC Laboratory in the U.K. offers users the following advice for avoiding EMC problems:

- Make sure your equipment and cabling meets the EMC standards.
- Use properly screened cables or I/O filters; unprotected or badly installed network cabling can effectively act as

a big EMC antenna.

- Don't allow radios, mobile phones, paging systems, and walkie-talkies in the computer room.
- Review your site for potential EMC culprits.
- Make sure you've got a clean power supply.
- Read your user's manual, and follow the manufacturer's installation and maintenance instructions.
- Before you perform any major IT (information technology) installation, get a professional EMC site survey.

It Will Make Life Easier

Theo Dirksen, customer assurance manager for Hewlett-Packard's PC division in Grenoble, France, points out that for consumers, the benefit of the CE marking is that they'll be able to buy products from other European countries without worrying that they don't conform with standards in their own countries. Transnational corporations that have centralized purchasing will have to worry about only one mark (CE) rather than 15, he adds.

This will be a welcome change for IT



Feel the raw power!

MOVIE
LINE

FPS 60: MAXIMUM DIGITAL VIDEO PERFORMANCE

- 2 video inputs VHS, S-VHS and Hi8 (PAL, NTSC and SECAM)
- 1 video output VHS, S-VHS and Hi8 (PAL, NTSC and SECAM)
- High Quality M-JPEG digitizing of all fields (50 PAL / 60 NTSC)
- Studio quality (4:2:2, 24bit True Color)
- Scalable overlay: full screen/full motion even at high resolutions (up to 1280x1024)
- Framegrabbing (in all standard graphics formats, e.g., TIF, BMP, PCX, etc.)
- Single Monitor Solution: Preview your picture on your PC monitor in overlay!
- FAST Installation: fast and easy via software; no feature connector, no jumpers. MCI/VfW-compatible
- Includes software for nonlinear video editing on hard disk
- Pluggable MPEG Extension (optional)

The right solution for frame-accurate Digital Video Editing, video integration in professional presentations, animation recording, multimedia applications and "edutainment" (Interactive Games, VideoCD, MPEG1-Video).

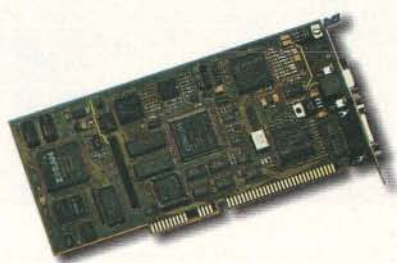

FPS60

FAST
The Art of Digital Video.

Circle 538 on Inquiry Card (RESELLERS: 539).

Feature

managers who work for pan-European businesses, such as Adrian Luther, hardware planning manager for banking giant Barclays. He specifies computer purchases for use at sites across Europe. "It will make life easier," he says. He can also move equipment around from country to country without worrying about violating national standards.

Dave Haddleton, who oversees computer purchasing, says that Barclays is well aware of the EMC problem, because it once had to shield certain personal computers that were affected by nearby high-frequency cables.

David Mylrea, EMC engineer with Digital Equipment in Scotland, points out that the Alpha processor has a lot more transistors than most chips and draws more current. Unfettered, it could have been an EMC nightmare (generally, the faster the chip, the greater the emissions), Mylrea says. But Digital built in EMC considerations from the beginning of the chip design process. As a result, says Mylrea, "It's a very quiet chip."

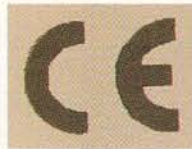

Look for this mark when buying electronic equipment. It certifies compliance with new EMC regulations.

But what will this do to price? Whether or not you see increases will vary from product to product, depending on how much redesign is required. The big players typically can absorb the costs without passing them along to consumers. For the small players, it's more difficult. On the other hand, because companies can test for one group of European standards instead of on a country-by-country basis, there should be some savings.

Who Is Responsible?

Generally the manufacturer is responsible for ensuring that equipment meets the new standards, but not always. The buyer also has certain responsibilities. Tony Maddocks of ERA Technologies stresses that a user must operate any piece of equipment under the conditions the manufacturer specifies in the documentation. If a user fails to follow instructions (e.g., using an add-in card that the manufacturer doesn't list as compatible) the manufacturer will not be held responsible for any EMC problems. Furthermore, just because your screen flickers doesn't mean you have a court case against a manufacturer. The important thing is that data integrity is maintained.

There has been debate regarding whether PC add-in boards aimed at the end user need to be CE-marked. While some have argued that the boards alone have no "intrinsic" purpose (one of the criteria cited in the directive), the consensus appears to be that if the end user buys it—at least in a mass-market context—it should have to carry the CE mark.

The final responsibility for compliance with the EMC directive lies with whoever puts the equipment on the market, explains IBM's St. John-James. This is not just a problem for manufacturers. Mail-order companies, systems integrators, VARs, OEMs, stores, and even systems administrators assembling a system for their own company may ultimately be responsible. This question of who is ultimately responsible has not yet been put to any legal test. But according to the way the directive is worded, whoever puts a computer system together is responsible. For example, if a reseller configures the system, that reseller is responsible.

It's worth noting that the directive differentiates between systems and installations: Systems must be branded with the CE mark; in installations, the component parts must be marked. However, will dealers who decide to run a special—taking a CPU from one manufacturer, a monitor from another, a printer from a third, and a modem from a fourth—be responsible for EMC conformity? Possibly, if the package deal is sold as a

Distinct TCP/IP

For C, C++, Visual C++, Turbo Pascal, Visual Basic and other Windows programmers.

Visual Edition

Professional Edition

Standard Edition

- TCP/IP Custom Controls for Windows Sockets, Telnet, FTP, RCP, R-commands (remote shell, rlogin and rexec), Mail (SMTP, POP2/POP3) and News (NNTP). For Visual Basic users only.
- Just define properties and handle events, no DLLs to call or TSR to use.
- 10 sample applications and over 200 pages of documentation included.
- Includes Distinct's small and fast Windows Sockets protocol stack; extensions run over other Windows Sockets compliant stacks.
- Includes all the features of the Standard Edition PLUS Telnet VT emulator, drag and drop FTP client and server, TFTP, LPR, LPD, transparent printing, Network Monitor, Finger and more.
- APIs for Windows Sockets, Berkeley Sockets, ONC RPC/XDR, Telnet, FTP, SMTP, POP2/POP3, NNTP and NetWin.
- Supports NDIS, ODI or Packet drivers, SLIP, CSLIP and PPP with scripting.
- Co-exists with Windows for Workgroups, Netware, Lan Manager, Vines, Lantastic and Pathworks.
- Over 400 KB source code samples in C, C++, and Pascal.
- Small, fast and robust 100% DLLs, allow up to 128 concurrent sessions.
- Includes C++ Class Libraries for Windows Sockets, Telnet and FTP.

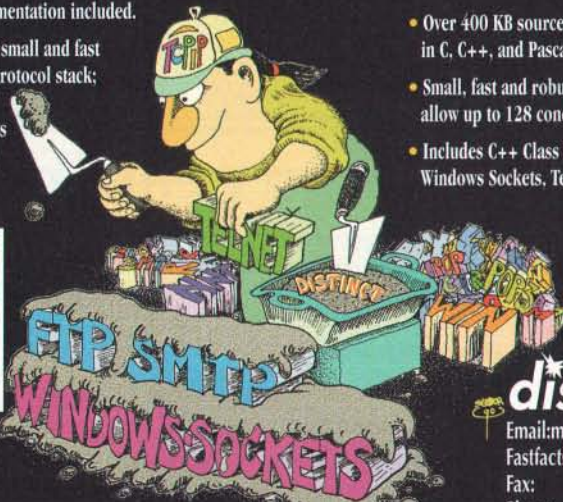

distinct

Email: mktg@distinct.com
 Fastfacts: 408.366.2101
 Fax: 408.366.0153
 Phone: 408.366.8933

Ergonomic Furniture for every Computerized Work Environment



ORGANIZE COMPUTER EQUIPMENT

Ergotron LAN Furniture organizes monitors, servers and other equipment upward into previously unused "free" air space. For existing equipment, this immediately reduces floor space requirements. As your LAN grows, Ergotron can help you potentially triple or even quadruple available floor space without costly building expansion.

IMPROVE COMPUTER ACCESS

With the flexibility of Ergotron's open architecture, you can custom-configure standard components to organize equipment, improve computer access and reduce system downtime. The unique Cable Management System not only hides cables, but organizes them for easy access and identification.

ERGONOMIC ADJUSTABILITY

And with Ergotron's patented monitor suspension, you can lift, glide, tilt, swing, and rotate every monitor until they're "just right" for easy access and comfortable viewing.

Tested at over 900kg, Ergotron systems are ruggedly built to protect your computer investment and last a lifetime.

For more information and a free brochure, contact our European sales office:

Ergotron Europe
Karspeldreef 19.1102 BB
AMSTERDAM
The Netherlands

Tel: +31 20 696.60.65
Fax: +31 20 609.04.59

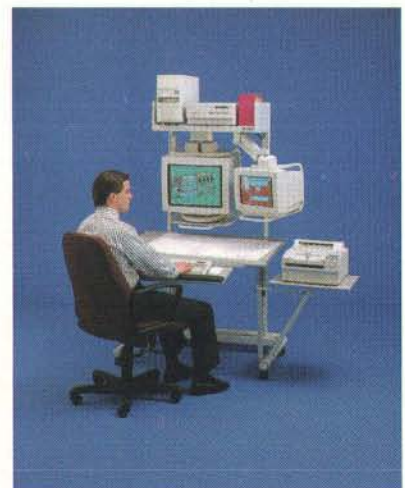

Feature

"system." The same thing goes for systems integrators. But again, none of this has yet been put through a court challenge.

It's still very much a case of "buyer beware." Just because a product is CE-marked does not mean it is invincible. It is your responsibility to read the manufacturer's installation and operating instructions—and follow them.

When you buy a board and put it into your computer, you assume a certain degree of responsibility. There's no way that a PC manufacturer, for example, can test for EMC with every possible plug-in board on the market. If you plug in a board that the PC manufacturer has not cited in the documentation, you may assume liability for any EMC problems that might arise once the board is installed. If your neighbor complains that your PC, to which you've added a board, is causing EMC problems, you could be obliged to replace the board.

That's why you should only buy boards that are CE-marked, says Robert Muir, senior design development engineer with Inmac, a mail-order house in the U.K. Inmac still has a small share of the networking-products market, he says, and it's an area where price competition is tight. This means

companies like his can't pass along the EMC product design and testing costs (which may account for up to 30 percent of the production cost) to their customers. Muir says he is concerned that unscrupulous manufacturers may stick a CE mark on their products without testing them properly.

Policing is a big issue. Ultimately, it is up to consumers to speak up if they have an EMC problem and file a complaint with the national authorities. The problem is that you often have to be Sherlock Holmes to track EMC problems down.

Unless it occurs to someone that, for example, the network goes down at the same time each day when a nearby radio transmitter starts broadcasting, many EMC problems go undetected. St. John-James estimates that perhaps as little as 2 percent of EMC problems are ever reported.

The problem will become even more acute with the mushrooming of mobile phone use and other remote communications devices, which are well-known EMC culprits, and with the ever-increasing speed of computer chips. Other EMC troublemakers are fluorescent lights, TV and radio broadcast towers, power lines, electric motors, lightning, and power that is not properly grounded.

Sins of Emission

- A surgeon in France reported that during an operation his medical instruments started displaying erroneous information due to an electromagnetic disturbance generated nearby.
- A major West End show was delayed many weeks because the computer-controlled scenery would unexpectedly move each time someone on the street made a call with a mobile phone.
- One company lost its telephone system and many modem cards when lightning struck nearby. The EMC (electromagnetic compatibility) directive covers such surges. If the cards had been CE-tested, says Peter Brown of Interference Technology International, they might have been protected.

Despite Questions, the Right Move

The EMC directive relies on European and international standards to spell out the details, and most of these standards are not

E U T R O N . C O M P U T E R S E C U R I T Y

Smartkey plus



PROTECTING SOFTWARE THE SAFE WAY



SMARTKEY PLUS is the professional protection system against illicit duplication of software.

The intelligent hardware key is plugged into the PC's parallel port: protected programs cannot be run without it.

Using programmable security codes, SMARTKEY PLUS protects software running under DOS, WINDOWS, WINDOWS95, WINDOWS/NT, OS/2, UNIX, AUTOCAD, NOVELL.

SMARTKEY PLUS comes in different models to protect any type of environment, from PC to LAN, whatever the application, from the simplest to the most sophisticated and demanding.

EUTRON 24048 Treviolo Bergamo Italy - Via Gandhi, 12 - Tel. +39-35-201003 - Fax +39-35-201277 - BBS +39-35-201144

- Belgium: Vicking 011-431272 ■ Finland: Dalma 90-2711800 ■ France: Logidata 1-46454546 ■ Slovenia: Stubelj 065-63215
- Sweden: JM Data 042-123145 ■ Spain: Larcu 91-7952413 ■ The Netherlands: Akkermans 045-241444

- ▶ Unique personal code
- ▶ Memory up to 448 bytes
- ▶ Programmable algorithms
- ▶ Protection through linkable drivers or automatic .EXE files protection technology
- ▶ LAN license control
- ▶ High security ASIC technology
- ▶ Fully transparent to parallel port use for printers, pocket network adapters, SCSI adapters, etc.
- ▶ Daisy-chainable

Eutron

From Video to CD in 6,8 min.

MPEG-500 PFW

Basic Workstation

MPEG-500 PFW Professional Realtime Video Encoding and CD Mastering Station

Video-CD, CD-I, CD-ROM, Video-on-Demand or interactive TV. These words currently rotate through our media. The demand for high quality full motion digital video on CD is growing daily. MPEG-500 PFW is the answer to professional digital production. From MPEG-1 Realtime Digital Video Encoding and Prefiltering over Multimedia Authoring to writing your own interactive Video-CD or CD-ROM. All in one familiar PC based System combined with carefully chosen broadcast video equipment.

INFO-LINE:

Tel.: ++49/89/ 601 80 51

SOFTWARE

- DOS 6.x, Microsoft
- Windows™ 3.x, Microsoft Video Pack, Authoring-software for creating your own Video-CDs according to White-Book standard.
- Win On CD, CD-Formatter Software according to White-, Red-, Green-, Yellow- and Orange-books

HARDWARE

- Pentium, PCI
- 8 MB RAM
- SCSI-2 Controller, PCI
- 1 GB Harddisc, 9,5 ms
- 3,5" Floppy Discdrive
- Graphics Accelerator PCI
- MPEG 4000 Realtime Video Capture and MPEG Compression Board
- PC Motion PRO Realtime Audio Capture and MPEG Decoder
- PF-30DNR MPEG Prefilter with Recursive Noise, Filtering and Timebase Correction
- PC-Scope, Video Waveform and Vector-Overlay Display with Audio Level Metre
- 17" Multisync Monitor

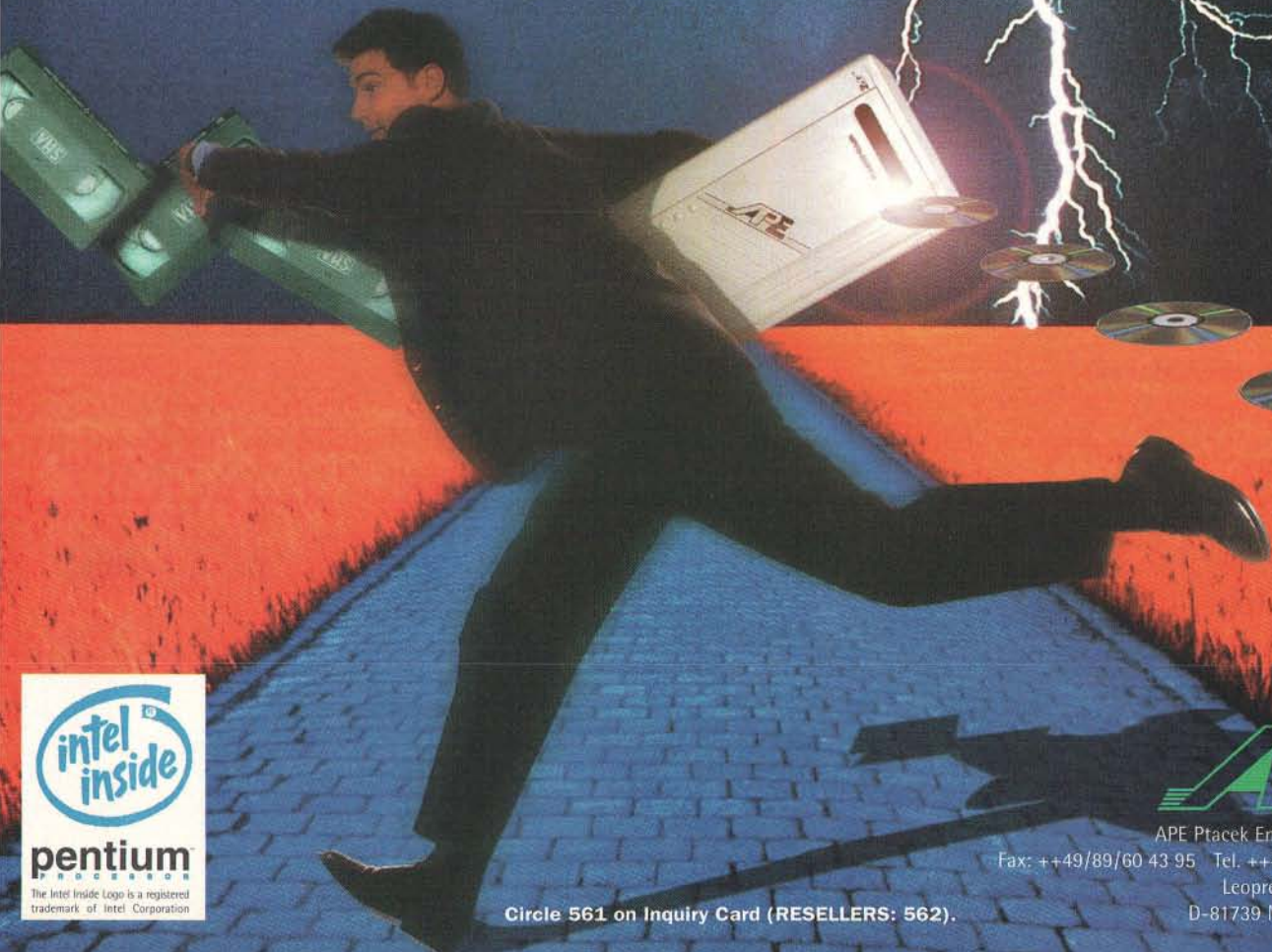

APE Ptacek Engineering GmbH
Fax: ++49/89/60 43 95 Tel. ++49/89/601 80 51
Leoprechtingstr. 17-19
D-81739 Munich/Germany

Circle 561 on Inquiry Card (RESELLERS: 562).

More Productivity... Greater Control In Your Computer Classroom

CLASSNET is a powerful video network that puts every monitor, mouse and keyboard in the instructor's control.

- ❑ Display teacher and student screens to the entire class
- ❑ Observe student work-in-progress, then take over keyboard and mouse
- ❑ Interact with students without leaving your desk
- ❑ Darken screens for immediate attention
- ❑ Broadcast multimedia, VCR, Laserdisc, TV to student computers
- ❑ Works with all major operating systems and hardware; with or without LAN
- ❑ Supports mouse, voice, graphics and motion video – up to 64 computers
- ❑ Available with fast file-transfer, E-mail and intercom functions

CLASSNET™

For more information call:



Minicom
Advanced Systems Ltd.

International Hdqtrs: Il Beit Hadfus St. Jerusalem 95483 Israel
Tel • 972-2-6518593 Fax • 972-2-6518971

North American Office: 195 W. 8th St. Holland, MI 49423
Tel • 616-392-3707 Fax • 616-396-2224

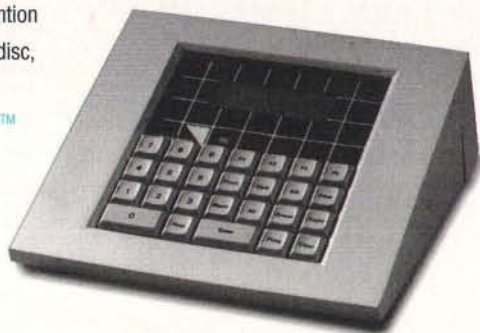

Feature

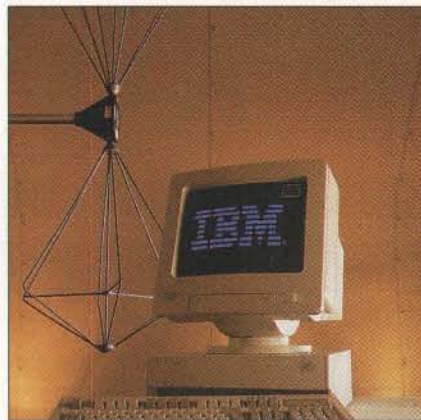

Checking a computer for CE-compliance in a chamber at IBM's EMC test lab in the U.K. The lab is a DTI-appointed Competent Body.

yet in place. While the general standards will be ready for 1996, many of the product-specific ones will not be.

The large manufacturers, who are often members of the standards bodies, generally know what they need to do to comply. However, small manufacturers are often hampered by a lack of reliable information. Regardless, it's up to each company to find out what they are required to do to comply with the new regulations. Companies that aren't certain what they are required to do should contact their local chamber of commerce or national standards organization.

All these electromagnetic problems won't miraculously disappear, but the EMC directive addresses a problem that, until now, has been almost literally invisible. As Philippe Brawerman, president of Cisco Systems Europe points out, it's a step in the right direction for manufacturers selling across Europe. Because they'll have just one certification to obtain for EMC instead of 15, maybe we'll see technology and products getting out a little faster. ■

Adele Hars is a BYTE correspondent and a journalist with the GEID Press Agency in Paris. You can reach her via CompuServe by sending E-mail to 100325,3703 or on BIX c/o "editors."

MOVING?

To change your subscription mailing address, please complete the form below and send it to:

BYTE Magazine Subscriber Services
PO Box 555, Hightstown NJ 08520

Fax: 609-426-7087

Phone (9 a.m. to 8 p.m., Eastern Time, Mon.-Fri.)
800-232-2983 (U.S.), or 609-426-7676

Current/Old Address:

Account Number _____
Name _____
Company _____
Address _____
City/Country/Code _____



New Address:

Name _____
Company _____
Address _____
City/Country/Code _____

Please allow up to 8 weeks for this change to become effective.



Because the *Experts* decide.

For More Information

ERA Technologies

Leatherhead, Surrey, U.K.
+44 1372 367068
fax: +44 1372 374074
Circle 976 on Inquiry Card.

Interference Technology International

Shrivenham, Swindon, U.K.
+44 1793 783137
fax: +44 1793 782310
Circle 977 on Inquiry Card.

What's New International Hardware

OBJECT.STATION 41

Canon Computer Systems' object.station 41 is a system based on an Intel 100-MHz 486DX4 CPU that's built to optimize NextStep. At the heart of the object.station 41 is a Canon video subsystem that speeds video throughput at NextStep's native resolution while providing compatibility with most video standards. Available from P&L Systems (Old Amersham, U.K.), the system matches NextStep's designated workstation-class video resolution of 1120 by 832 pixels and supports the standard video resolutions required for Windows, DOS, and other platforms.

System features include 2 MB of video memory, which allows video resolutions of up to 1280 by 1024 pixels, and 16 MB of RAM, which you can expand to 96 MB. Other features include CD-quality audio with Sound Blaster capability, a 32-bit LAN interface, SCSI-2 controllers, three ISA slots, one VL/ISA slot, a speaker and microphone, a 17-inch color monitor, a 500-MB hard drive, and keyboard-resident volume and brightness controls. Price: £3333

Phone: +44 1494 432422 ;
fax: +44 1494 432478.

Circle 1023 on Inquiry Card.

TWO-SLOT VMEBUS PCMCIA CARRIER ▼

Arcom Control Systems (Cambridge, U.K.) has added a two-

CORDLESS PC CONTROLLER

A cordless pointing device, TrackMan Live is optimized for use during computer-based presentations. Featuring cordless radio control with a range of up to 30 feet, the device lets you focus on your audience and circulate freely while speaking.

The device also functions as a thumb-operated three-button mouse, so you can edit your work up to the last minute and even during the presentation itself. Enhanced MouseWare software, which ships with the unit, permits customized commands for the second and third buttons and additional personalization of cursor size and sensitivity.

TrackMan Live features four channel options to prevent interference with similar devices in use nearby; sleep mode; a low-range battery option, which is an alternate 6-foot range to conserve energy and prolong battery life; and a battery status signal, which indicates if you have adequate power.

Price: £169

Contact: Logi Ltd., Windsor, U.K., +44 1344 894300;



slot PCMCIA carrier for Type I, II, and III cards to its VMEbus range. The VPCMCIA lets you install, run, and upgrade standard DOS and Windows applications in remote locations. Its dual slot accepts most PCMCIA cards, so you can combine storage devices with communications links via fax modems or LAN interfaces.

Designed around the Cirrus Logic CL-PD6720 controller, the VPCMCIA includes a 128-KB

EPROM socket for local storage of configuration data, and a DC power-distribution architecture supporting 3.3- and 5-Vcards. Extra logic circuitry on the card lets any Arcom VMEbus system support up to two carrier cards or four PCMCIA slots. Each PCMCIA socket has five programmable memory windows of up to 16 MB in size.

Price: £595

Phone: +44 1223 411200;
fax: +44 1223 410457.

Circle 1029 on Inquiry Card.

LOW-COST FRAME-RELAY ACCESS

The Vanguard FRAD (Frame-Relay Access Device) for LANs and SNA networks provides SLIP-to-TCP/IP conversion with RFC 1490 encapsulation, SDLC-to-LLC2 conversion using RFC

1490, SDLC-to-QLLC conversion for interfacing to X.25 networks, and support for SNA, Burroughs Poll/Select, BSC3270, BSC3780, and 25 other protocols. In addition, the device includes virtual PU mapping, SNMP support, and an optional second port for backup or additional protocol support. With Motorola's (Crawley, U.K.) Vanguard FRAD, you can remotely download software as requirements evolve.

Price: £560

Phone: +44 1293 404343;
fax: +44 1293 404362.

Circle 1024 on Inquiry Card.

INTELLIGENT LINE BOOSTERS

The DataBoost parallel and serial line drivers offer error detection and correction. Each of the DataBoost modules incorporates a high-speed microprocessor, which assembles the data into packets before transmission. The packets contain a CRC-16 checksum, which lets the receiving module detect errors in the received data. When a module detects any errors, it retransmits the data. The full DataBoost set includes both transmitter and receiver modules.

The modules from R-Tek Research (Luton, U.K.) include DataBoost iP, a high-speed parallel line driver; DataBoost iPS, an auto-converting parallel-serial driver; and DataBoost iS, a full-duplex RS-232 line driver with flow control. The parallel and serial modules are fully compatible, so you can use parallel-to-serial or serial-to-parallel pairs. When you use them together, the serial modules allow fully bidirectional data flow over a single twisted-pair cable with full flow control at both ends of the link.

Price: £149

Phone: +44 1582 490092;
fax: +44 1582 490046.

Circle 1026 on Inquiry Card.

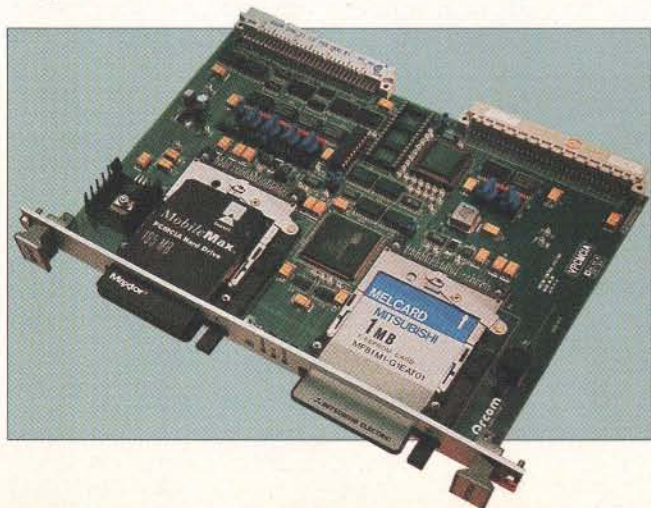

If you would like your new product considered for publication in the international section of BYTE, send press releases to Rainer Mauth, BYTE/McGraw-Hill, Liebigstrasse No. 19, D-60323 Frankfurt, Germany, +49 69 7140 7123; fax +49 69 7140 7148.

The Keyboard designed with Nature in Mind. ErgoPlus.

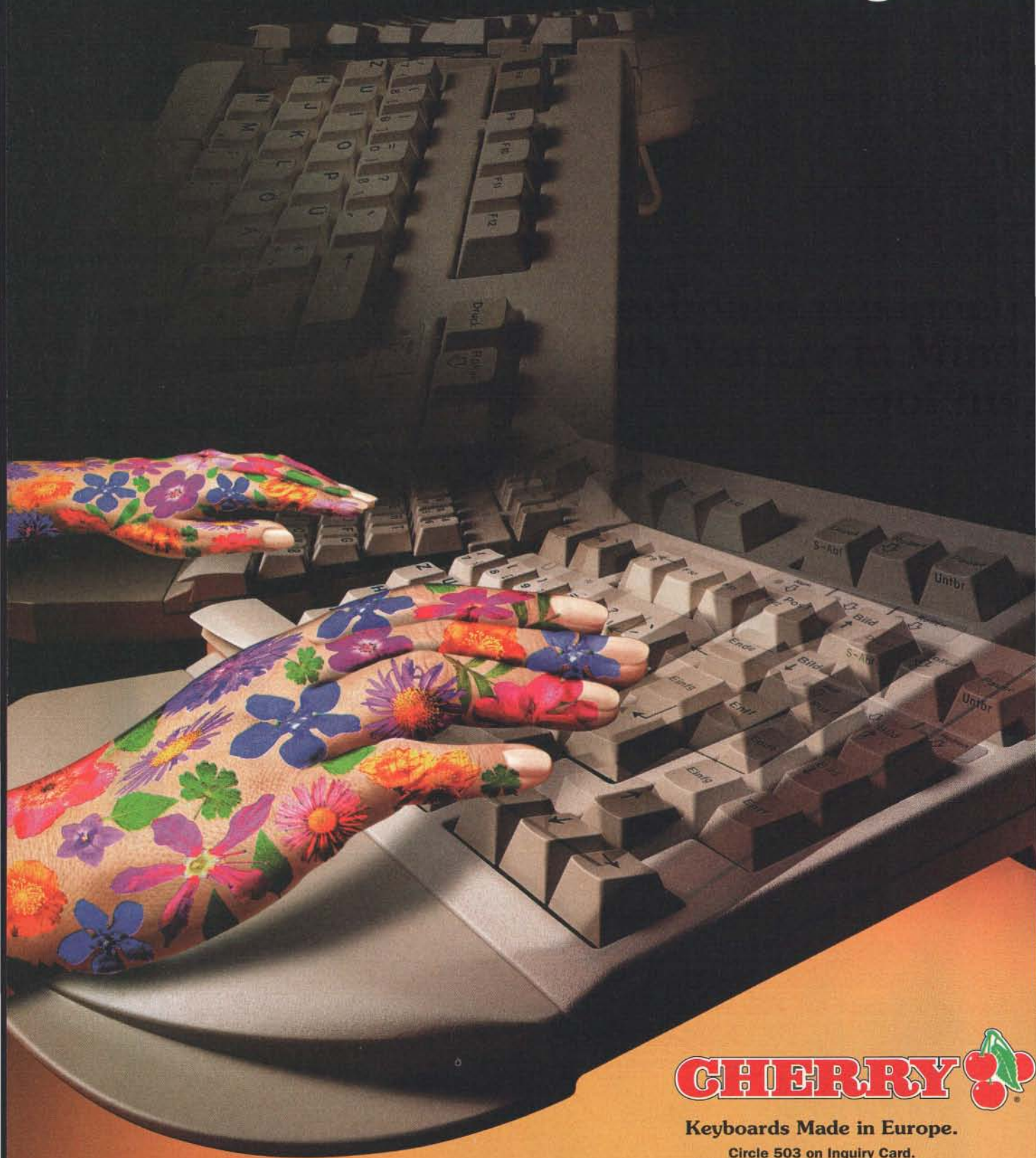

CHERRY 

Keyboards Made in Europe.

Circle 503 on Inquiry Card.

AUS: Cherry ☐ (03) 5 44 86 44 · A: Cherry Germany ☐ (0 96 43) 18-2 06 · B: Multiprox ☐ (0 53) 78 77 78 · CH: Inaltro ☐ (01) 8 43 33 77 · CZ: Nepras ☐ (01) 64 25 54 · D: Cherry ☐ (0 96 43) 18-2 06
DK: Johansen ☐ (03 18) 3 90 22 · E: Barcitronic ☐ (03) 2 07 71 12 · F: Cherry ☐ (01) 43 77 29 51 · FIN: ReptiComp ☐ (0) 7 55 72 01 · GB: Cherry ☐ (0 15 82) 76 31 00 · GR: Parpanelas ☐ (0 31) 51 84 85
HK: Cherasia ☐ (8 52) 5 65 66 78 · I: Silverstar ☐ (02) 6 61 25-1 · IL: Astragal ☐ (03) 5 59 16 60 · IND: Cherry ☐ (022) 6 45 25 82 · J: Cherry ☐ (0 44) 9 33 35 11 · N: BEXAB ☐ (63) 83 38 00 · NL: Vierpool
☐ (0 34 65) 9 45 11 · P: Ninosom ☐ (01) 8 49 46 37 · RC: Greendich ☐ (2) 7 86 22 33 · ROK: KML ☐ (02) 5 95-91 01 · S: BEXAB ☐ (08) 6 30 88 00 · SLO/HR/BAH/MK: TIPRO ☐ (0 61) 33 25 44 · TR: FMO ☐ (04) 4 46 15 5

or years avid computer users have been searching for a keyboard that will adjust to their individual postures, thus helping to prevent cramp and tension in their wrists, arms and shoulders.

Cherry's new ErgoPlus is the answer to these pleas. It is highly ergonomic and adapts to the needs of every user as it can be set to any of a total of 24 different positions on two axes. At last a keyboard that Mother Nature can really enjoy. Free of CFCs. 90% recyclable. 100% tested. Because Cherry keyboards are quality products manufactured in our ISO 9001 certified company. Contact us today for further technical details!

of 24 different positions:



Keyboard in basic position with optional numeric pad on the right.



Keyboard split at an angle of 30°.



Keyboard split at an angle of 30° with steep roof inclination and optional numeric pad on the left.

Hardware

SPEECH-RECOGNITION SYSTEM

ALPSpeak for Windows, the speech-recognition system from ALPS Electric Ireland (Millstreet Town, Ireland), is a speaker-independent system that plugs into your PC's printer port. The unit works with popular Windows applications, such as Word, Excel, PowerPoint, and Access. Price: about £299

Phone: +353 29 70677;
fax: +353 29 70603.

Circle 1031 on Inquiry Card.

ELF MONITOR

With Perspective Scientific's (London, U.K.) ELF Monitor, you can detect and measure electromagnetic radiation levels in your workplace and home. The palm-size device can measure radiation over the range of 20 to 1200 Hz. The ELF Monitor senses the magnetic field by a pickup coil, which produces a voltage that it amplifies and processes to drive the LED



screen. The sensor has a loop area of 30 square centimeters, and the screen has 10 LED lights, each denoting a level of exposure from 1 to 24 milligauss. The LEDs are grouped in ranges of exposure: probably safe levels (200-300 nanotesla), in excess of safe levels (600-800 nanotesla), and warranting health concerns (above 8 milligauss).

Price: £110
Phone: +44 171 486 6837;
fax: +44 171 487 3023.

Circle 1025 on Inquiry Card.

24-BIT FULL-MOTION MULTIMEDIA SYSTEM

Highmead Technologies' (Welham Green, U.K.) Fountain FM1 Movie Master System is a multimedia system based on a 66-MHz 486DX2 CPU that has a 24-bit MPEG card, which provides full-screen, full-motion video with 24-bit resolution and high-quality digitized sound. The system comes with 4 MB of RAM, a dual-speed CD-ROM drive, a 16-bit sound card, and three video CDs. The MPEG card is fully compatible with the MPEG 1 video format at all frame rates and features full compatibility with the MPEG audio format in all modes. The Fountain FM1 Movie Master System boasts playback of video-CD movie and music discs, plus the ability to display still images with full scalability at the card's output resolution.

Price: £1249.95
Phone: +44 1707 272627;
fax: +44 1707 267400.

Circle 1030 on Inquiry Card.

HIGH-SPEED COLOR SCANNER

The 600-dpi JX-330 can scan up to 16.7 million colors with 256 smooth shades of gray. Using Sharp Electronics' proprietary algorithm, it is capable of producing scans of up to 2400 dpi. Both PC- and Mac-compatible, the JX-330 offers you a choice of two film-scan units, each fitted with a CCD reading unit, and provides the ability to produce high-quality scans of slides and transparent art. These options allow you to handle film sizes of 35mm up to 211.3mm by 279.4mm. The first film-scan unit (JX-3F6) provides resolutions of up to 1200 dpi, while the second one (JX-3F12) goes up to 2400 dpi. The JX-330 has an optional 50-page automatic document feeder, and you can install it and the transparency unit at the same time.

Price: £1395
Contact: Sharp Electronics Ltd., Newton Heath, U.K.,
+44 161 205 4255;
fax: +44 161 205 2638.

Circle 1021 on Inquiry Card.



Industrial Strength Applications!

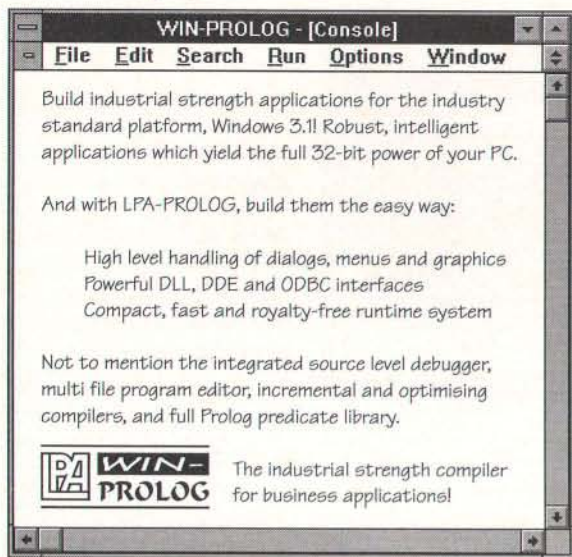

Logic Programming Associates Ltd
 Phone (US Toll Free): 1-800-949-7567
 Phone: +44 181 871 2016 - Fax: +44 181 874 0449
 Email: lpa@cix.compulink.co.uk - Compuserve: 100135,134

Hardware

SCANNER/DIGITAL CAMERA

The Lumina scanner/digital camera captures production-quality reflective, transmissive, and 3-D images of still objects. The camera accepts Nikon bayonet-mount SLR lenses, and it can use traditional creative photographic accessories such as filters and lighting.

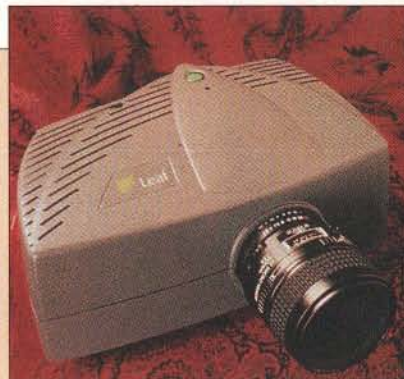

A single-pass, rapid-scanning camera, the Lumina houses a 12-bit trilinear CCD array that moves rapidly through 3400 steps. This produces an image with a density rating of 3.0D at 600 dpi or 300 dpi with A4 output. Maximum resolution is 2400 dpi via software interpolation. You can produce a full-screen preview at 72 dpi on a 19-inch monitor in just 20 seconds.

The Lumina comes with a SCSI-2-compatible interface plus two Photoshop plug-ins, which allow custom toning of files. You can save files in a 24-bit format for Photoshop manipulation or as a High Dynamic Range format for archiving, eliminating the need to rescan.

Price: £5995

Contact: IMC, Windsor, U.K., +44 1753 830999;

fax: +44 1753 831094.

Circle 1022 on Inquiry Card.

Highspeed Data Communication

T.U.S.S.I.
 460'800 bps

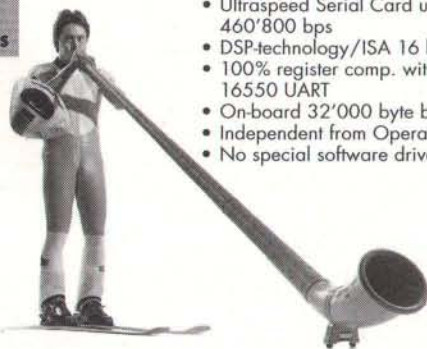

- Ultraspeed Serial Card up to 460'800 bps
- DSP-technology/ISA 16 bit card
- 100% register comp. with 16550 UART
- On-board 32'000 byte buffer
- Independent from Operating System
- No special software drivers needed

SAFELine



SWISSMOD



- Data Encryption TDE
- V.34, update to ISDN
- ECM-Fax Error Correction
- Leasedline-Interface
- Modular
- Standalone/Rack/PCMCIA Version
- V.34/V.32bis
- Data/Fax/Voice
- Build-in Fax/Data/Voice-Switch
- Remote-Switch
- Conversation Recording
- Standalone/PCMCIA Version

Distributors and Dealers wanted!
 OEM versions available
 Info-Service D 06172-21096

Gewerbestr. 11, 6330 Cham
 Switzerland
 Phone: (41) 42-43 10 80
 Fax: (41) 42-43 10 81

TELELINK
 DIE SCHWEIZER MODEMMACHER

INTERNET IN A BOX

To simplify access to the Internet and other on-line services, Computers Unlimited (London, U.K.) offers Internet In A Box, a complete communications solution consisting of a modem, software, cables, and reference books. The package includes the Multi-Tech MultiModem ZDX 19.2-Kbps data/fax modem, the Internet Starter Kit for Macintosh, the CompuServe Mac Membership Kit, Snatcher file transfer software, and MicroPhone LT, an entry-level communications package from Software Ventures.

Price: £299

Phone: +44 181 200 8282;

fax: +44 181 200 3788.

Circle 1036 on Inquiry Card.

MESSAGE SERVER

Isoplex V4 is software that combines rapid message-switching ability with a commercial-grade scalable message server that can support thousands of users. The

message server facilitates the seamless exchange of information, including text, forms, spreadsheets, and multimedia objects.

Isocor's (London, U.K.) multiprotocol message server offers accounting support, advanced security features, directory services based on X.500, local and remote management, gateways to popular E-mail systems, EDI using X.435, faxing, and multimedia file support.

Isoplex V4 features alternate-path routing, rules-based distribution, and auto-forwarding. A Message Store option supports client/server access from dial-up and LAN-based users on a multiport machine. Users on Windows PCs or Macs can dial directly into Isoplex V4's Message Store using the X.400 P7 protocol, which operates transparently under MAPI or System 6 or 7.

Price: £5600 to £75,000

Phone: +44 181 754 8115;

fax: +44 181 754 8120.

Circle 1028 on Inquiry Card

MT printhead
refurbishment

portable printers

160-900 cps
matrix

4-40 ppm lasers

Mannesmann
Tally
delivers printer
SOLUTIONS
to match your
NEEDS

barcodes, labels,
ticket printing

Heavy-duty
line printers

MT flexible
maintenance

Colour ink-jets

MANNESMANN

Tally

It pays to think Mannesmann Tally

Call +44 1734 788711 for details of your local distributor or fax +44 1734 771312

AUSTRALIA GPM Systems 03 819 0233 BAHRAIN Mantech Computer Services 0731717 BELGIUM Tracor Europa NV 02 5820031 CHINA Einstein Technology Industries Limited 2 71 87708 TAIWAN ROC CYPRUS The Cyprus Import Corporation Ltd 02 2311922 DENMARK Iversen & Martens AS 44921100 EGYPT North Africa Company 2 2736452 FINLAND Jerotec Oy 90 52711 GREECE Unicom SA 01 9430632/3 HONG KONG Clever Motion Industries Ltd 07870778 ICELAND Einar J. Skulason HF 01 633000 INDIA Lipi Data Systems 022 2026860 INDONESIA P.T. Pantja Indohitech Komputer 021 3101066 IRAN Varian Of Iran Co Ltd 021 750 6719 ISRAEL Alpha Terminals Ltd 03 6487795 JORDAN Computer and Communications Systems 844088 KENYA & EAST AFRICA Micropower International Limited 2 540198 KOREA International Business Computer Co Ltd 2 785 8301 KUWAIT Sinam Integrated Systems 4834542 LEBANON Information Management Limited 01 496616 MALAYSIA Advantage Systems SDN.BHD 3 7033166 MALTA Philip Toledo Ltd 444747 THE NETHERLANDS Tracor Europa BV 033 536536 NEW ZEALAND Pegasus 07 838 1378 NIGERIA & ALL ECOWAS COUNTRIES Isatong Ltd 01 841485 NORWAY Merkantildata 2 2095000 OMAN Capital Computer Centre LLC 590400 PAKISTAN Alrashid Microcomputers (PVT) Ltd 21 442026 PHILLIPINES Maxicom 2 6355116 PORTUGAL D & R Lda 01 757 1654; Citronic 01 828151 SAUDI ARABIA National Computer Systems Company 1 479 3916 SINGAPORE Kesco Information Technology PTE Limited 268 0073 SOUTH AFRICA Venture Computer Co (Pty) Ltd 11 792 7430 SPAIN SDI 1 510 7100; Benett Asociados 1 677 8881 SWEDEN MD Distribution 40 362400 SYRIA Yazigi & Co 11 2215583 TAIWAN Einstein Technology Industries Limited 2 718 7708 THAILAND Yip In Tsoi & Co Ltd 2 236 9294 TURKEY Performans 212 288 5260/1; EBIM Ltd 392 228 1543 UNITED ARAB EMIRATES International Aeradio (Emirates) 4 523331 YEMEN Computer Information Centre 1 209574 ZIMBABWE Speciss Computers 4 794661. Mannesmann Tally Ltd., Molly Millars Lane, Wokingham RG11 2QT. UNITED KINGDOM.

THE STRONGEST PRINTER RANGE IN THE WORLD

T

Circle 533 on Inquiry Card.

What's New International Hardware



PRINTER MANAGEMENT ▲

The latest version of Interlink Communications' (Clacton-on-Sea, U.K.) Netprint range of LAN print servers, Netprint PDS is designed for use in structured-cabling systems. The device requires only a single UTP or thin-wire Ethernet LAN connection for support of up to 16 printers. Connection to the structured cabling is via a series of 15 RJ-45 connectors similar in concept to a LAN hub. Printer connection is via Netpod modules that plug directly into the printer's parallel or serial port. Netpod connection to the structured cabling is via an integral 5-meter fine-profile ca-

ble terminated with an RJ-45 plug. You can daisy chain Netpods together, connecting a number of printers from a single desk or wall point. Netprint PDS also supports the direct connection of a parallel printer via a high-speed bidirectional printer port.

Price: Netprint PDS, £395; Netpod modules, £95 each
 Phone: +44 1255 426147;
 fax: +44 1255 221369.

Circle 1038 on Inquiry Card.

BRIDGING THE TRANSPUTER GENERATION GAP

The QTC100, a hardware module, provides a communications bridge between existing T400- and T800-based systems and the new-generation T9000 transputer. A size-2 TRAM, the QTC100 converts the four O/S links pro-

vided through the TRAM interface into differential T9000 D/S links, which it makes available through standard connectors. Other features of the Quintek (Westbury-on-Trym, U.K.) module include selectable link speed, reset and control capability, compatibility with existing development tools, and existing system host capability.

Price: £750
 Phone: +44 1272 628196;
 fax: +44 1272 628717.

Circle 1027 on Inquiry Card.

LAN CARD

A new-generation low-cost network card is compatible with Ethernet networks. Nighthawk Electronics (Saffron Walden, U.K.) offers two versions of the card, BNC only or ComboPlus,

incorporating three on-board transceivers for UTP and thin-wire coaxial cabling. Both versions are NE2000-compatible, provide a 16-KB RAM buffer, and have a 10-Mbps transmission rate. A socket is also included for optional remote-boot EPROM. The network card does not have any DIP switches or jumpers, making installation simple. The menu-driven software covers interrupts, I/O, and boot-ROM addresses.
 Price: BNC only, £41; ComboPlus, £48
 Phone: +44 1799 540881;
 fax: +44 1799 541713.
 Circle 1037 on Inquiry Card.

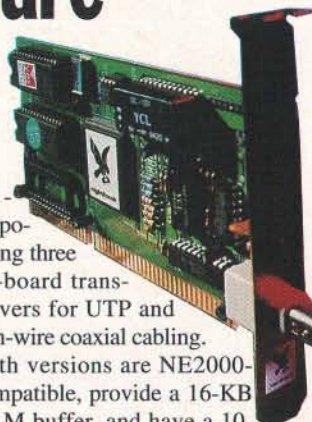

BEFORE YOU BUY A UPS COMPARE...

Smart purchasing decisions are made based on facts, whether you're buying a car or a UPS. Before you buy a UPS, take a few seconds to make the comparison yourself. The facts will show that Minuteman's Alliance Series provides more features for less money. It's as simple as that.

To further stand behind our promise of more features for less money, Minuteman has established an industry-leading 10-part Smart Buyer Program that will provide you with a price protection guarantee, a competitor's trade-in discount plan, free technical support, along with other important guarantees. To top it off, we'll even beat any competitor's price on an equivalent VA-rated line-interactive UPS. Call our Power Hotline now for more detailed information on our Smart Buyer Program. Be smart, buy smart ... and make sure it's a Minuteman UPS.

MAKE THE COMPARISON FOR YOURSELF

Model	Minuteman A300	APC BR200	Tripp-Lite BC250	Model	Minuteman A500	APC BR420	Tripp-Lite Omni Pro 450
PRICE	\$139	\$139	\$139	PRICE	\$259	\$299	\$279
Price per Watt	.73	.81	.79	Price per Watt	.86	1.15	1.00
Audible Alarm	YES	YES	YES	Line Interactive	YES	YES	YES
LED Status Indicators	3	0	2	LED Status Indicators	4	NO	YES
Test Button	YES	NO	NO	Test Button	YES	NO	YES
Self-Diagnostic Test	YES	NO	NO	Self-Diagnostic Test	YES	NO	YES
Site Wiring Fault Indicator	YES	YES	NO	Site Wiring Fault Indicator	YES	YES	YES



MINUTEMAN
UNINTERRUPTIBLE POWER SUPPLIES

1-800-238-7272

Para Systems, Inc.
 1455 LeMay Drive
 Carrollton, Texas 75007
 214/446-7363
 Fax: 214/446-9011

Product and company names mentioned herein may be trademarks or registered trademarks of their respective companies.



Circle 521 on Inquiry Card.(RESELLERS:522)

THE MOUSE IS DEAD.



LONG LIVE THE MOUSE!

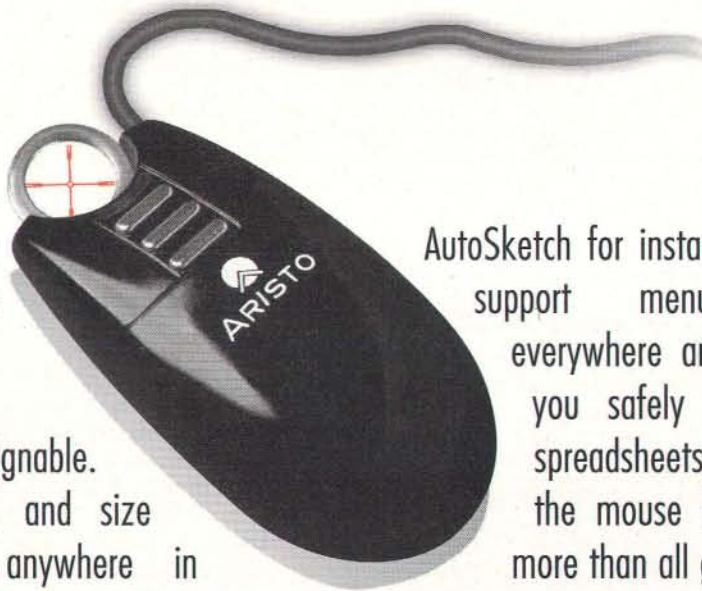

But the general input and control device of the future must have more to offer than three buttons:

More buttons, freely assignable.

Senses enough to read and size graphics. To digitize anywhere in WINDOWS, even where digitizer tablets are not wanted, in CorelDRAW! and

AutoSketch for instance. Senses to support menu templates everywhere and to navigate you safely through large spreadsheets. Everything the mouse had done plus more than all graphics tablets can do. Without any fuss. This is the future. It's here now.

"It's a technical marvel." **Windows Magazine 6/94** "Extremely versatile and easy to use." **PC Home 5/94** "They said it couldn't be done. Digitising within AutoCAD LT was supposed to be out of bounds. ARISTO, the German manufacturer of digitisers, begs to differ. And, what is more, have a product to prove the point." **CADDesk 5/94** "Multitalent für Windows-Freaks" **AutoCAD 1/95**

ARISTO Graphic Systeme GmbH & Co. KG
Schnackenburgallee 117
D - 22525 Hamburg (Germany)

Tel: ++49-40-54747-0
Fax: ++49-40-54747-111

All trademarks are the property of their respective holders.

THE  MOUSE.

New Technology – New Opportunities

Circle 534 on Inquiry Card (RESELLERS: 535).

ConEQ/DB v2.2.4

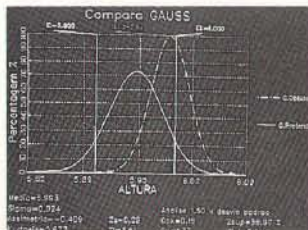

CONEQ TO QUALITY

ConEQ/DB is a powerful, simple to use, graphical and statistical program for

SPC with database management, running in DOS or any PC network.

Major users are certified suppliers of GM, FORD, RENAULT, PEUGEOT and

others. **They are ConEQted to quality.**

Don't settle for less. Free demo available at our anonymous FTP server at *asterix.intersis.pt*

INTERSIS S.A.

INTERSIS S.A. Est. Paço d'Arcos, 48 • 2780 OEIRAS • PORTUGAL
Tel. 351.1.4412247 Fax 351.1.4412287 E-mail: info@intersis.pt

What's New

SPACE-SAVING TFT COLOR LCD MONITOR

Sharp Electronics (Newton Heath, U.K.) offers the LC-10C1M/U, a 26-cm diagonal TFT color LCD monitor that combines high-definition images and vivid color reproduction. Using a low-reflection, flicker-free LCD panel, the LC-10C1M/U displays up to 4096 colors, incorporates 307,200 pixels, and is compatible with VGA, EGA, and Apple Mac II series modes. The LC-10C1M/U display reads the input signals and automatically switches the VGA modes and Mac II modems by an analog/digital changeover switch that's on the back of the unit.

Price: call for price
Phone: +44 161 205 4255;
fax: +44 161 205 2638.

Circle 1035 on Inquiry Card.

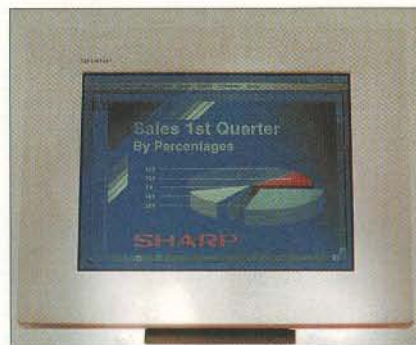

the product supports one LAN and two serial ports or one serial port and one ISDN basic-rate interface. As a remote router, Atto supports one LAN, one serial port, and one ISDN BRI. Price: remote bridge, £995; remote router, call for price
Phone: +44 131 554 9424;
fax: +44 131 554 0649.

Circle 1032 on Inquiry Card.

MULTIMEDIA INFORMATION POINT

A product called the PIM can supply information, certifications, bookings, and ticket services. The device's external structure is made by ABS in a choice of colors. Inside the unit is a chassis of laser-cut galvanized sheet iron with a forced ventilation system, thermostat, and magnetothermic main switch.

The intelligent section of the PIM, from Ecosystems (Florence, Italy), is based on a 66-MHz 486DX2 CPU with 128 KB of cache memory, 4 MB of RAM, a 210-MB hard drive, a 1.44-MB floppy drive, a 16-million color SVGA board, a 14-inch color monitor, a touchscreen infrared system, and a sound board linked to a stereo-output hi-fi system. Options include powerful processors, CD-ROM readers, optical disks, printers, 32-column check printouts, money-collection devices, money readers, and badge readers.

Price: about 9 million lira
Phone: +39 55 353966;
fax: +39 55 354306.

Circle 1039 on Inquiry Card.

NETWORKING FOR SATELLITE OFFICES

If your company has sites where provisions for remote access couldn't previously be justified, SpiderIntegrator Atto may be of interest to you. Spider Systems (West Drayton, U.K.) designed the entry-level internetworking product to provide fixed and on-demand remote access for small satellite offices.

The device provides direct connection to leased lines or ISDN and supports synchronous dial-up. You can link sites using SpiderIntegrator Atto to SpiderIntegrator Mezza and Pico units at a central site and manage them from that central site. Atto can also be used to connect small offices together without the need for another router.

SpiderIntegrator Atto is available in two configurations: a remote bridge that transparently bridges all protocols, and a remote router, capable of routing IP and Novell IPX protocols. In its remote-bridge configuration,

ECAD Plus 386

Electrical Electromechanical CAD Solutions

English, French, German and Italian Versions

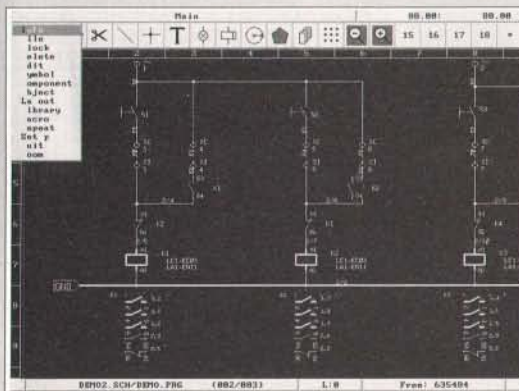

The most popular Independent Electric CAD

Easy to use, powerful, flexible, affordable!

Automatic Wire Numbering

Automatic Cross Reference Tables

Part List, Wiring/Cables List User's definable format

Symbols Libraries: ANSI, Standard IEC, Etc.

Components Libraries: Siemens, Telemecanique, Etc.

New 2D Graphics Functions

PRICE: \$2450

Free Demo Disk!

Microdata System srl

Tel +39-187-988.460 ITALY Fax +39-187-988.322



What's New International Software

ISDN FOR THE MAC

The new iSDN Manager from 4-Sight (Bournemouth, U.K.) lets you rapidly transfer files between locations and run third-party communications packages at high speed. Its Macintosh Connection tool lets communications packages automatically redirect their traffic over the ISDN link and lets iSDN Manager offer a WAN system for AppleTalk networks. With a package such as Apple Remote Access, you can link distant networks via an ISDN connection. Once connected, mail systems, file servers, printers, and databases become transparently available to the remote user.

Version 2.0 includes a Quark Xtension, which automatically sends documents with associated graphics files from within Quark, and an Adobe Acrobat Plug-in, which lets Acrobat and iSDN Manager users automate file transfer for instant client-proofing from within Acrobat. It also features Desktop ISDN Out baskets for sending files by simply dragging the files or folders to an ISDN icon on the desktop.

Price: with card, £1895
Phone: +44 1202 764401;
fax: +44 1202 761666

Circle 1050 on Inquiry Card.

ELECTRONIC POINT-OF-SALE SOFTWARE

According to Automated Programming Techniques (St. Albans, U.K.), ShopKeeper keeps costs down by reducing the need for support. The package provides facilities for scanning, descriptive billing, discounting, velocity codes, account sales, deposits, cashier control, and stock. In ad-



ALL-IN-ONE SOLUTION

RVS-COM for Windows 2.0 combines functions such as file transfer, terminal emulations, videotext, and a mailbox, as well as sending and receiving faxes, E-mail, and voice mail. The package supports various data transfer methods, modems, X.25 cards, and ISDN-Common-API cards.

The DEC-VT and European standard videotext terminal emulations display all colors, graphics characters, attributes, and display formats. You can choose any size terminal window. The program's MultiReceiver can receive faxes, E-mail, data files, and voice mail. It automatically detects the type of incoming call. Voice-mail functions let you receive, record, play back, and convert voice messages.

With the mailbox, you can run a multiline BBS with different user levels and individual user accounts. The MDI application lets you use the address book, text editor, terminal, and Combas program simultaneously. DDE capabilities let you exchange data with other Windows applications.

Price: DM 490 to DM 1590

Contact: RVS Datentechnik GmbH, Munich, Germany, +49 89 3571570; fax: +49 89 35715799.

Circle 1042 on Inquiry Card.



dition, ShopKeeper provides interfaces for EPOS devices, such as credit-card readers, bar code scanners, weigh scales, cash drawers, receipt and slip printers, and customer displays. At any time, you can add optional features, such as promotions and EFTPOS. ShopKeeper is available in American English, Dutch, Finnish, French, and German. The package can handle multiple currencies and languages. The source code is available if you want to tailor your own system.

Price: from £150
Phone: +44 1727 835155;
fax: +44 1727 839881.

Circle 1044 on Inquiry Card.

CLASSIC COLOR CLIPS

If you want to add impact to your documents, memos, newsletters, presentations, catalogs, reports, and brochures, SoftKey International's (London, U.K.) PC Paintbrush ClipArt Library may interest you. The library of 12,000 images on CD-ROM covers 161 categories, in-

cluding nature, sports, and technology. The images are scalable, vector line-art images, so you can increase or decrease the size and aspect ratio without reducing image quality.

Price: £46.95
Phone: +44 181 789 2000;
fax: +44 181 789 5626.

Circle 1046 on Inquiry Card.

STORE AND RETRIEVE > PRESS CLIPPINGS

With ClipNote, you can scan pages containing interesting items into a Lotus Notes system. You can then crop the scanned pages and remove uninteresting text, leaving a clear representation of the relevant item. You can also highlight the relevant area. ClipNote offers annotation, letting authorized users add subjective comments that may be read by other users.

The system from Headway Image Enabling Group (Aldershot, U.K.) uses a flatbed image scanner to input images to ClipNote from single pages or magazines and company reports. After scan-



ning, you get preprocessing options, such as automatic separation between text and graphics information on a page, de-skewing, and de-speckling. ClipNote stores scanned and indexed images on optical disks, providing full network access.

Price: call for price
Phone: +44 1252 333575;
fax: +44 1252 314445.

Circle 1058 on Inquiry Card.

If you would like your new product considered for publication in the international section of BYTE, send press releases to Rainer Mauth, BYTE/McGraw-Hill, Liebigstrasse No. 19, D-60323 Frankfurt, Germany, +49 69 7140 7123; fax +49 69 7140 7148.

HyperMedia Professional

intelligent large-scale management of any type of information

information retrieval
retrieval by any combination of words and, or, not, proximity and adjacency dates and numbers with range queries support for most wp formats support for structured data 2+Gb text bases currently in operation

object-oriented hypermedia
multilevel multimedia dossiers manage any type of digital data links automatically established during input or manually at any time full link control

monochrome rasters
A0 formats and over TIFF CCITT G4 compression software compression and decompression certified Kofax support for fast scanners duplex scanning in software multiple raster layers anchors (hot spot links to multiple documents) retrieval through queries on anchored documents

color and grayscale images
software ISO-JPEG compression multiresolution images miniature previews conversion and print

COLD output
automatic archival for mainframe print spools with indexing and document separation image synthesis of spool data over a raster background storage cost as low as \$1 per 15,000 pages

full protection
 extensive customizing
 network, optical disks and jukebox support
 and more...

special version for CD-ROM dissemination

available on:
Microsoft Windows
Microsoft Windows NT (Intel and Alpha)
UNIX (DEC Alpha, IBM Risc/6000, HP PA RISC)

Via Duchessa Jolanda 21
I-10138 TORINO (Italy)
Phone: +39 (11) 4341245
Fax: +39 (11) 4336637
e-mail: hyper@inrete.alpcom.it



HYPERSYSTEMS

Archival and retrieval systems since 1986

HyperMedia Professional \$495.00

What's New



PROJECT MANAGEMENT ▲

Previously available for the Mac, Micro Planner X-Pert is now available in a Windows version. Companies with a multiplatform environment can share project information transparently between these two operating systems. Micro Planning International's (Westbury-on-Trym, U.K.) program lets you build your network on-screen, adding and rearranging tasks as necessary.

Micro Planner X-Pert breaks each phase of a project into its component tasks, so that all concerned can see what

has to be done when, in what order, and by whom. Once a project is under way, you can update the plan and indicate areas requiring special attention. Flexible reporting lets you produce personalized schedules for key individuals and subcontractors.

Price: £1750

Phone: +44 1272 509417;

fax: +44 1272 508377.

Circle 1057 on Inquiry Card.

ARCSERVE IN SPANISH AND ITALIAN

In addition to its native French and German versions, Cheyenne Software (Red Hill, U.K.) now offers native Italian and Spanish versions of ARCServe for NetWare, Windows Edition. The NetWare backup program features AutoPilot, for automatic tape rotation and disaster recovery, and Media Management, for on-line database backup.

Subscription Problems?

If you have a problem with your BYTE subscription, let us know! For best service, provide a brief description of the problem and a copy of a recent magazine mailing label (if available). If your label is unavailable, just give us your subscription account number along with your name, address, and zip code where your BYTE subscription is currently being sent. If you have a change of address, be sure to provide both your old and new addresses. If the problem involves a payment, be sure to include copies of your cancelled check (both sides) or your credit card statement. Please include a "business hours" phone number if possible. Send to:

**BYTE Magazine
Subscriber Service**

**PO Box 555
Hightstown, NJ 08520**

Fax: 609-426-7087

Phone: (9 a.m. to 8 p.m. Eastern Time,

Mon. - Fri.)

800-232-2983 (U.S.)

or 609-426-7676



Because the *Experts* decide.

SIMULATION GENERATOR FOR THE PC

Nonprogrammers can quickly create interactive simulations and prototypes on-screen with Rapid.

You can use the software tool to design human-machine interface systems such as cellular phones and medical equipment.

The Rapid development system consists of two main modules. You use the Object Editor to define the application's building blocks by selecting and customizing controls, switches, and displays from an object library. Using a visual-programming technique in the Logic Editor, you link objects to create a fully working simulation, including dynamic elements with free-play capability.

At any stage in the development process, you can run the application to see how it functions. Rapid's multimedia interface supports MCI drivers for seamless integration of animation, digital audio and video, overlays, and scanners. A communications module lets you link to external programs and devices.

Price: US\$6000

Contact: Emultek Ltd., Jerusalem, Israel, +972 2 870770;

fax: +972 2 870773.

Circle 1041 on Inquiry Card.



ARCserve supports popular tape and optical drives, including jukeboxes and other storage devices. ARCserve can back up all versions of NetWare, as well as connected DOS, Windows, Windows NT, OS/2, Mac, and Unix workstations and servers.

Price: call for prices
Phone: +44 1737 775500;
fax: +44 1737 775520

Circle 1056 on Inquiry Card.

MICROSOFT MAIL UTILITY FOR BUSY PEOPLE

If you use Microsoft Mail and run full-screen applications, you know there is no simple way to find out when you have mail waiting until you complete the task at hand. WinSoft International (Marlow, U.K.) says that its Notifier utility rectifies this problem. The utility flags the arrival of incoming mail by overlaying a message window, through which you can opt to acknowledge receipt or elect to read your mail immediately. You can also configure

the utility to trigger an audible alarm, providing you have a suitable sound card and speaker driver.

Price: Starter kit, 10-user pack, £240; additional users, £12 each; unlimited site license, £1920
Phone: +44 1628 488444;
fax: +44 1628 478560.
Circle 1424 on Inquiry Card.

MOOD MUSIC FROM YOUR COMPUTER ▲

You can play ever-changing and free-flowing harmonious background music from your PC with Koan Plus. The Koan Music Engine composes music in real time, offering a music kaleidoscope; pieces can even include preset seed melodies. Koan Plus comes with 10 pieces for you to play, 10 MIDI file recordings of these pieces, and 10 studio-mastered

mood music tracks.

The program from Koch Media (Farnham, U.K.) lets you record Koan piece outputs to a MIDI file. Koan Plus includes a number of modules, so you can easily load your pieces, put them in albums of your choice, and play them. With an analyzer module, you can see the way the music changes—bars move in time with the music, reflecting the changes as they happen. In addition, you can see the MIDI line usage or the range of notes Koan Plus uses.
Price: £29.78
Phone: +44 1252 714340;
fax: +44 1252 711121.

Circle 1047 on Inquiry Card.



DIGITAL TERRAIN MODELING UNDER AUTOCAD

Topography and Digital Terrain Modeling, which runs under AutoCAD 11 and 12, assists you in all the steps of a topographical project (e.g., automatic drawing of contours and 3-D terrain vision). The program works with points imported from ASCII files in different formats and provides functions for inserting, deleting, interpolating, editing, filtering, and converting.

You can draw maps using point codes and define breakpoint lines using different criteria. The program provides graphic and analytical definition of alignments; calculation and representation of longitudinal and transversal sections, obtained from DTM or 3-D digitized maps; comparison of profiles in different states of evolution; and instant drawing of sections. You can perform volume calculations from meshes, DTM, or cross sections.

Price: US\$990

Contact: TCP Informática y Topografía, Malaga, Spain,
+34 5 2439771; fax: +34 5 2431371.

Circle 1043 on Inquiry Card.

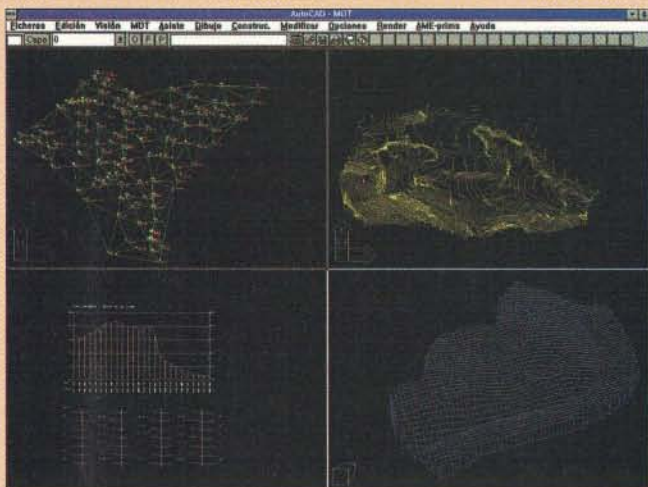

No
speed
limits
beyond
this
point...

What's New International Software

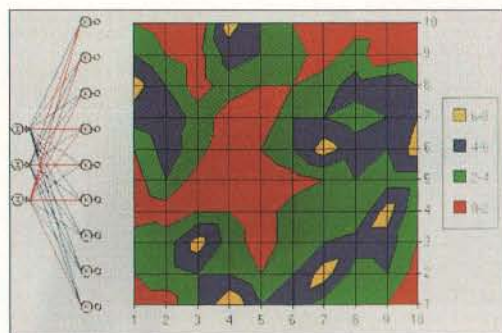

ALGORITHM FOR NEUDESK ▲

The Kohonen algorithm for Neural Computer Sciences' (Totton, U.K.) NeuDesk Windows-based neural network extends the package's capabilities for analyzing complex data sets. The algorithm implements Kohonen's concept for competitive learning, which lets a network discover patterns

and associations in data without supervision. Applications for the Kohonen algorithm include data reduction, image and spectral analysis, and real-time

alarm monitoring.

The Kohonen algorithm makes nodes in the grid compete for input patterns, modifying their weights during a training session to represent single data items or groups. In this way, Kohonen-based neural networks can cluster information and detect novelty, even when analyzing apparently unconnected data. You can produce a

topological map of the data. Price: US\$50; with NeuDesk, US\$385

Phone: +44 1703 667775;
fax: +44 1703 663730.

Circle 1054 on Inquiry Card.

DOCUMENT IMAGING

Kofax Image Products' Ascent family of software modules consists of document-imaging components that allow systems integrators and VARs of midrange solutions to incorporate advanced imaging features. Available from Headway Technology Group (Aldershot, U.K.), the software includes Ascent Capture and Ascent ViewManager. Ascent Capture can process 20,000 pages per day and gives mainframe levels of reliability and error recovery. It streamlines the entire process

through features such as rated scanning and indexing aids.

You can integrate Ascent ViewManager into work-flow systems, imaging databases, and document management systems. It works with a database query front end that locates documents in storage and displays them by activating ViewManager. It's compatible with SQL databases.

Prefetching lets the system anticipate image requirements and automatically move successive pages of a long document from optical storage to local memory. Users can view image and non-image files simultaneously without leaving the application.

Price: Ascent Capture, US\$2869; Ascent ViewManager, US\$374
Phone: +44 1252 333575;
fax: +44 1252 314445.

Circle 1059 on Inquiry Card



calluna

130MB

170MB

260MB

PCMCIA TYPE III

The callunacard range of high capacity PCMCIA Type III compatible disk drives is designed and manufactured by Calluna Technology at its headquarters in Glenrothes, Scotland. These 10.5mm credit card size drives plug into any PCMCIA Type III socket to provide all the benefits of a removable hard disk cartridge.

One callunacard does it all

- Extra Storage Capacity
- High-Speed Backup
- Data Transportability
- Data Security
- File Organisation
- System Fault Tolerance

All callunacards have

- PC Card ATA and 68 pin ATA (IDE) interfaces
- High shock specification (750G)
- Fast data transfers (up to 11MB/sec)
- Low weight (2.3oz/65g)
- Low power consumption (0.5W typical usage cycle)

PC
Card

PCMCIA
Member Company

calluna

CALLUNA TECHNOLOGY LIMITED
One Blackwood Road,
Eastfield, Glenrothes,
Fife KY7 4NP, Scotland, U.K.
Tel: 44(0)1592 630810
Fax: 44(0)1592 630920

digital

OEM Embedded & Real-time

Accelerate with Alpha

Powerful 64-bit Superservers
for OEM partners



The absolute speed

leadership of Alpha

The performance of PCI

The versatility of VME



Digital's AlphaServer 2100 4/190 VME combines VME and PCI technology into a single SMP superserver package. Driven by Alpha processors, it delivers single processor performance of 127 SPECint92 and 161 SPECfp92. Expanded to the full 4 processors, it is capable of 11,113 SPECrate_int92 and 13,025 SPECrate_fp92. The AlphaServer 2100 VME gives you raw power and expandability at a price the competition can't touch.

The AlphaServer 2100 VME balances Alpha processing power with the I/O performance of PCI. At 132 MBytes/sec, the PCI I/O bus supports high speed I/O options that choke lesser servers. The internal VME64 bus offers the versatility to integrate traditional VME industrial I/O into the superserver package. A choice of UNIX or OpenVMS operating systems supports the broadest possible choice of thousands of applications and existing software.

AlphaServer 2100
4/190 VME: Rackmount
superserver combining
PCI and VME.
19-inch model starts at
less than \$35,000.-



The Digital offer:

- Leading chip architectures – Alpha and Intel
- Full range of computing elements – chip, board, system
- Open bus interfacing – PCI, ISA, EISA, VME
- Choice of operating system – UNIX, Windows NT, VxWorks for Alpha OpenVMS
- Software development tools to increase productivity and shorten time to market
- Peripherals, networking, printers, to complete your system
- Service and support anywhere you want to do business

Fax this page today for more information.

Name and title

Company name

Address

Tel.

Fax

e-Mail

Please send me more details on:

- | | |
|---|---|
| <input type="checkbox"/> AlphaServer 2100 4/190 VME | <input type="checkbox"/> Microsoft Windows NT |
| <input type="checkbox"/> Other Products for
OEM Partners | <input type="checkbox"/> DEC OSF/1 Alpha (UNIX) |
| | <input type="checkbox"/> OpenVMS Alpha |
| | <input type="checkbox"/> VxWorks Alpha |

Our industry

My application

Send to: Digital Information Service
P.O. Box 306
CH-1215 Geneva 15, Switzerland
Fax: +41 (22) 791 08 85

DIGITAL/TOEM/45/67/8YTE

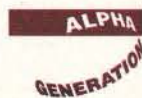

Circle 555 on Inquiry Card (RESELLERS: 556).

Real-Time Multitasking

for Microsoft C, Borland C, Borland Pascal

Develop Real-Time Multitasking Applications with RTKernel!

RTKernel is a professional, high-performance real-time multitasking kernel. It runs under MS-DOS or in ROM and supports Microsoft C, Borland C++, Borland/Turbo Pascal, and Stony Brook Pascal*. RTKernel is a library you can link to your application. It lets you run several functions/procedures as parallel tasks and offers the following advanced features:

- pre-emptive, event/interrupt-driven scheduling
- number of tasks only limited by RAM
- task-switch time of 6 μ s (33-MHz 486)
- up to 64 priorities (changeable at run-time)
- time-slicing can be activated
- timer interrupt rate of 0.1 to 55 ms
- high-resolution interval timer (1 μ s)
- activate or suspend tasks out of interrupt handlers
- programmable interrupt priorities
- inter-task communications using semaphores, mailboxes, and message-passing
- keyboard, hard disk, floppy disk idle times usable by other tasks
- supports math coprocessor and emulator
- supports up to 36 COM ports (DigiBoard and Hostess boards)
- protocols XOn/XOff, DTR/DSR, RTS/CTS
- full support of NS16550 UART chip
- fast, inter-network communication using Novell's IPX services
- runs under DOS, LANs, or without OS
- call DOS without re-entrance problems
- resident multi-tasking applications (TSRs)
- runs Windows or DOS Extenders as a task
- supports CodeView and Turbo Debugger
- Kernel Tracer for easy debugging
- ROMable
- full source code available
- no run-time royalties
- free technical support by phone or fax

RTKernel-C 4.0 DM 795 RTKernel-Pascal 4.0 DM 695
 C Source Code: add DM 695 Pascal Source Code: add DM 595

International orders: add DM 50 shipping and handling. MasterCard, Visa, check, bank transfer accepted.

FREE DEMO DISK
 Please request Info Kit B

On Time MARKETING

Professional Programming Tools

On Time Marketing
 Karolinenstrasse 32 • 20357 Hamburg
 GERMANY • CompuServe 100140,633
 Phone +49 - 40 - 437472 • Fax 435196

In Australia/New Zealand, contact:
MicroWay Pty. Ltd.
 Unit 1, 16 Tarnard Drive
 Braeside, VIC 3195 • AUSTRALIA
 Phone (03) 580-1333 • Fax 580-8995

Conversion Solutions for C and C++ Programmers

FOR_C® Converts standard FORTRAN plus VAX and many other extensions into ANSI C! Features C-style preprocessing for easy mapping of FORTRAN library calls, C prototyping for enhanced function call translations, basic static analysis and error checking, plus compiler-like performance. Translated code is extremely readable and maintainable!

FOR_C++® Converts legacy FORTRAN to readable C++ — for an even better representation of FORTRAN! Translations utilize C++ string and complex data classes, plus overloaded functions for better code readability. FOR_C++ generates C++ function prototypes, checks function calls for consistent usage and optimizes code for easy maintenance.

Different versions available to meet your project size. Call today for more information — and ask about our FORTRAN maintenance tools!

COBALT BLUE

COBALT BLUE, INC.
 875 OLD ROSWELL ROAD, SUITE D-500
 ROSWELL, GA 30076, USA
 TEL (404) 518-1116, FAX (404) 640-1182

What's New

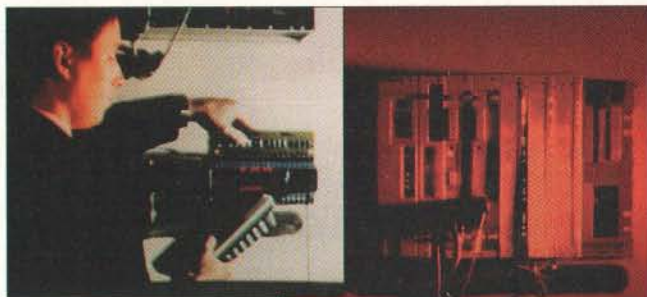

CONTROL AND DATA ACQUISITION SOFTWARE

PCVue2 2.13 includes a window editor to customize the user interface, user-configurable alarms, trend capabilities for logging data, report features for producing hard-copy data, and a communications manager for transferring data over a network.

Arc Informatique's (Sèvres, France) object-oriented multiplatform software for supervisory control and data acquisition features on-line configuration capabilities that display modifications while the system supervises the process.

The program's open architecture uses DDE and NetDDE to access other programs (e.g., Microsoft Excel, Word, or Access) and DDLs to seamlessly integrate external software. PCVue2 2.13 can operate in two languages simultaneously and is available in a development version that lets you construct and change applications on-line without shutting down the system.

Price: from US\$1000
 Phone: +33 1 46230035;
 fax: +33 1 46238602.

Circle 1049 on Inquiry Card.

CRYSTAL REPORTS 4

Contemporary Software (St. Albans, U.K.) has added the following to Crystal Reports 4: faster report generation, 20 extra direct calls for the Report Engine, 40 VBX properties, OLE 2.0 compatibility, enhanced analysis facilities, and easier report design. Version 4 supports stored procedures, so you can



sort data on the SQL server. Enhanced analysis facilities give you the tools to turn mounds of low-level data into useful management reports. These include 12 styles of integrated graphics and a Select Records Interface that simplifies refining a query. Crystal Reports Experts prompt you for choices and automatically generate the report. Other design features include a Tab Interface, Best Fit button, Ruler, Automatic Styles, and new Grid control options.

Price: standard edition, £149; professional edition, £299
 Phone: +44 1727 811999;
 fax: +44 1727 848991.

Circle 1426 on Inquiry Card.

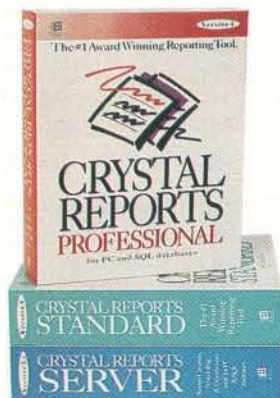

Have Your Cake... and Eat It Too.

Doubleplay SERIES I



**AVAILABLE
SOON!**

2 in 1 cartridge tape and floppy drive.

Reads and writes both floppy disk and tape • twice the speed of other floppy drives • copy files to tape from Windows File Manager • 3 year warranty.

For product information or
your nearest distributor call:

1-303-229-0660

ComByte inc.™

4424 Innovation Drive, Ft Collins, CO 80525

Circle 557 on Inquiry Card (RESELLERS: 558).

What's New International Software

3-D MODELER FOR MAC APPLICATIONS

The Amapi interactive graphics modeler for generating complex 3-D geometry combines intuitive modeling, accuracy, and power, according to Yonowat (Floirac, France). You can generate models by extruding basic 2-D lines, including NURBs and composite curves, and by using Boolean operations in combining 3-D primitives such as boxes, spheres, and parallelepipeds. To assemble models, you use rotation, copy, mirror, and other manipulation operations; to remove discontinuities and sharp edges, you use filleting, chamfering, and surface smoothing. A flattening tool creates and links a flat pattern to a 3-D object. Amapi stores your models and shapes in a graphics catalog, so you can quickly re-

trieve them for later use.
 Price: FF 3950
 Phone: +33 56869108;
 fax: +33 56866117.

Circle 1423 on Inquiry Card.

CLIENT/SERVER TESTING TOOLS

A multiuser system and performance testing tool for client/server applications, LoadRunner/XL can test server functionality and performance under intense load conditions. The program simulates large numbers of clients—PC or Unix—interacting with the server by running thousands of user transactions in parallel. You can use the program for capacity planning and for tuning server performance under load by com-

paring results of several tests.

The program from Mercury Interactive (Gillingham, U.K.) can synchronize multiple user actions to test for data integrity. You can monitor and control an entire run, zoom in on an individual user, and load, run, stop, or mon-

itor any virtual user in the test session.

Price: LoadRunner Controller, £19,500; Virtual users, 50 (£13,250) to 3000 (£72,500)
 Phone: +44 1634 262525;
 fax: +44 1634 262828.

Circle 1425 on Inquiry Card.

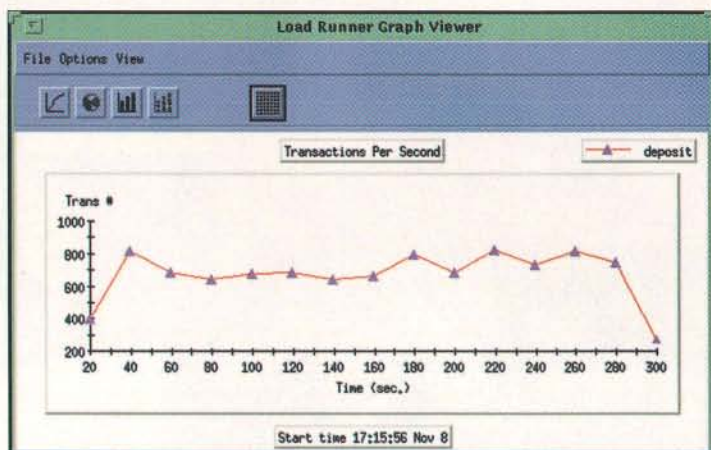

H U N G A R Y

8th International Computer Exhibition and Fair

Main product groups:

- computer design,
- hardware,
- software,
- networks,
- international data bases,
- trade literature,
- telecommunications,
- office technics,
- office furniture,
- accessories,
- organization,
- trade,
- entertainment electronics,
- multimedia,



COMPFair

Organizer:



COMPEXPO

COMPFair 95

10-14 October, 1995

B U D A P E S T

COMPEXPO, COMPUTER RELATED TRADE SHOW AND CONVENTION ORGANIZERS AND TRADING Ltd.Co.
 H-1053 Budapest, Kálvin tér 5. Tel.: (361) 117-1933 (361) 117-6760 Fax: (361) 117-0436

The Hardlock software protection system. Universal and individual.

Across the world, there are currently over 1.5 million Hardlocks in use. They are all virtually hackproof, daisy-chainable, individually interchangeable, compatible, and with an almost incredible variety of forms and features, they are fast and easy to implement.

Want to know more? Want to find out which Hardlock will suit your application? Want to order the FREE Hardlock evaluation pack? No problem! Just dial...



MICROSOFT
WINDOWS
COMPATIBLE



It runs with
NetWare



Available
and Ready
for OS/2



BeNeLux, Crypsys Data Security, Tel: ++31-1830-24444, Fax: ++31-1830-22848 · Croatia, G&G Electronic, Tel: ++385-41-315794, Fax: ++385-41-333510 ▲Finland, FAST Finland Oy, Tel: ++358-0-5611001, Fax: ++358-0-5611006 · ▲France, FAST Technologies, Tel: ++33-1-46211840, Fax: ++33-1-46210882 ▲Great Britain, FAST Electronic UK Ltd, Tel: ++44-1-71-2218024, Fax: ++44-1-71-7923449 · ▲Greece, FAST Hellas AE, Tel: ++30-1-6854623, Fax: ++30-1-6854624 · Hungary, Recognita Corp., Tel: ++361-201-8925, Fax: ++361-201-7607 · Iran, SinaSoft Co. Ltd, Tel: ++98-21-622986, Fax: ++98-21-8865588 · Italy, Techne S.r.l., Tel: ++39-59-440690, Fax: ++39-59-440720 · ▲Spain/Portugal, FAST Iberica S.L., Tel: ++34-1-7253626, Fax: ++34-1-7267219 · USA/Canada/Far East, Glenco Engineering Inc., Tel: ++1-708-808-0300, Fax: ++1-708-808-0313

Please contact FAST Electronic GmbH if your country is not listed.
Fast Electronic GmbH · Kaiser-Ludwig-Platz 5 · D-80336 Munich
Tel: ++49-89-53 98 00-20 · Fax: ++49-89-53 98 00-40

Circle 514 on Inquiry Card (RESELLERS: 515).

FAST
Fast Electronic GmbH

What's New

COMPUTERIZED BOX-OFFICE SYSTEM ▶

Theaters, cinemas, and arts centers can computerize box offices with Asgard Ticket-Base. You can use the Windows program for arenas with up to 100,000

seats. In addition to providing standard box-office features, such as ticket printing and receipts reports, TicketBase offers contact management features for patrons and performers with automatic reminders, mail merge, and label printing. An event-planning module includes a visual calendar showing dates booked and free.

The package from Asgard Software (Oxford, U.K.) automatically calculates cost of tickets, as well as mail and credit charges; automatically checks for double bookings; lists all events by date, performer, location, or event name; and keeps full financial details.

You can create a seating plan by simply drawing it on-screen, design up to 10,000 locations with up to 100,000 seats each, and flag seats with special access. TicketBase also provides automatic reminders for any task connected to a patron or performer and financial and marketing reports.

Price: £495

Phone: +44 1865 209084;

fax: +44 1865 771461.

Circle 1427 on Inquiry Card.

MAXIMIZE YOUR MULTIMEDIA POTENTIAL

With MPC Wizard 3.0, you can make the most of multimedia on your PC, according to SoftKey International (London, U.K.). MPC Wizard 3.0 automatically checks the configuration of your multimedia system. Diagnostic tests check graphics, sound,

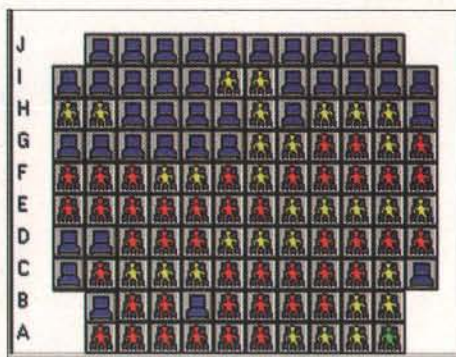

video, CD-ROM drive, and Video for Windows performance. The program displays results on-screen. You can also save them to a disk or the Clipboard or print them. Some troubleshooting tips help you solve compatibility problems.

Price: £14.99

Phone: +44 181 789 2000;

fax: +44 181 789 5626.

Circle 1055 on Inquiry Card

SPARC COMPILERS

Associated Computer Experts' (Amsterdam, The Netherlands) Expert SPARC Compilers feature support for a variety of programming languages, a global optimizer, and a SPARC code generator. The global optimizer provides Markov-based execution frequency analysis, global register allocation, constant propagation, copy propagation, constant folding, strength reduction, and support for asynchronous control flow.

The SPARC code generator provides a peephole optimizer, TotalView and dbx support, and interfaces to Solaris as ld and libs. For testing and QA/QC, Expert SPARC Compilers provide the following: ACE/SCO SuperTest C Validation Suite, FSTC FORTRAN 77 Validation Suite, BSI Pascal Validation Suite, BSI Modula-2 Validation Suite, CADESE CASE, and ACE Benchmark Suite.

Price: NLG 899

Phone: +31 20 6646416;

fax: +31 20 6750389.

Circle 1422 on Inquiry Card

BW-European Distributors

Austria

Computer Software Manufaktur
Tel: +43 1 319 42 46, Fax: +43 1 317 30 40
Network GmbH
Tel: +43 160 69607, Fax: +43 160 69608

Belgium

Comsol N.V.
Tel: +32 24 610 170, Fax: +32 24 61 0130

Czech Republic

Abakus Distribution A.S.
+42 224 510 94
+42 224 510 254

Denmark

Sirius Data
Tel: +45 32 962 010, Fax: +45 32 966 210

Finland

Santa Monica S/W
Tel: +358 0 692 3900
Fax: +358 0 692 6107

France

Fadimatec
Tel: +33 1 49 460031
Fax: +33 1 49 460258

Germany

Tekelec Airtronic GmbH
Tel: +49 89 516 40, Fax: +49 89 516 4110
Megabyte EDV
Tel: +49 89 741 1410
Fax: +49 89 741 14144

Hungary

Szki Comp. Comm. & Innov. Tech. Ltd.
Tel: +36 12 018 122, Fax: +36 12 017 882

Iceland

Netverk HF
Tel: +354 1 61 6161, Fax: +354 1 15041

Italy

ESA Software
Tel: +39 541 74113, Fax: +39 541 742153
Telena Data
Tel: +39 25 82 00 1, Fax: +39 25 82 00248

Netherlands

Radix
Tel: +31 0 20 6 14 24 63, Fax: +31 0 20 615 9811
T-Point Software B. V.
Tel: +31 74 912 470, Fax: +31 74 437 937

Norway

Scandinavian Comm Systems
Tel: +47 22 658 180, Fax: +47 22 654 770

Portugal

EFACEC, Gestãe Informãica S.A.
Tel: +351 295 120 15, Fax: +351 295 18940

Sweden

Microfront Vaxjo AB
Tel: +44 862 68870, Fax: +44 862 67474

Switzerland

Multicom Systems GmbH
Tel: +41 17 011 110
Fax: +41 17 011 128

Turkey

SEKOM
Tel: +90 312 468 23 73
Fax: +90 312 468 23 80

United Kingdom

Harrier Softnet
Tel: +44 0734 731181, Fax: +44 0734 734546
Systems Marketing Ltd.
Tel: +44 0488 681004, Fax: +44 0488 681002
UniDirect Ltd.
Tel: +44 0788 52005, Fax: +44 0788 551129

On The Info Hwy. With Carl & Fred™ by Blick

With BW-MultiConnect and BW-Connect NFS for Windows NT You Won't Be Left Out In The Cold.



"Fred, now here's an on-line client/server solution that will warm up any application!"

It's easy to get your NFS clients and NetWare® users to warm up to the benefits of Windows NT™. Reel them in with BW-MultiConnect™ and BW-Connect™ for Windows NT. Both solutions are from Beame & Whiteside of course, the experts in on-line Windows NT connectivity.

Windows NT users will bite on a wide range of NFS file and print services with BW-Connect NFS Client for Windows NT. It's the first multi-threaded NFS client for Windows. And it's kernel-mode,

delivering throughput up to 1,000 Kbps on some platforms. And BW-Connect NFS Server lets you share services with other NFS clients.

For all of your NetWare users, BW-MultiConnect for Windows NT is the catch of the day. With full NetWare server emulation, it provides open access to Windows NT file and print services. And best of all, you won't need to add any extra software on the NetWare client side.

Put your connectivity problems on ice with these affordable

Windows NT solutions. As Fred says, "If the software isn't from Beame & Whiteside, throw it back."

For your FREE 30-day personal evaluation just call or fax your distributor listed alongside this ad today.

Let's Connect!™

Beame & Whiteside Software™

See us at NetWorld & Interop Booth #2610, South Hall A.

*Developer tested only. Novell makes no warranties with respect to this product. All trademarks are the property of their respective owners. Beame & Whiteside Software, Inc. 706 Hillsborough St., Raleigh, NC 27603, Tel: (919) 831-8989, Fax: (919) 831-8990. ©1995 Beame & Whiteside Software, Inc. (073)



Circle 529 on Inquiry Card.

$$E=MC^2$$

One
Great
Solution...

Many Great Solutions... and the Best Value Per Port in the Industry!

Discover Boca Research's amazingly affordable line of networking products that combine excellence in design and engineering with all of the latest features that make installing and using them faster and easier than ever.

• Intel and Microsoft plug and play compatibility • High performance software drivers • Link status and programmable diagnostic LEDs • NE2100 or NE2000 compatible • Novell tested and approved.

From PCMCIA, PCI-, VL-, and ISA-Bus ethernet adapters, to 8-, 16-, and 24-port hubs, we deliver the no-compromise networking solutions that you and your customers demand. Each product is backed by a powerful five-year warranty and sold through a world-wide network of select marketing partners that includes leading distributors and resellers.

Our aggressive product support includes 24-hour bulletin board services through Boca Research and CompuServe. Convenient QuickFax provides fax-on-demand product information whenever you need it, and our technical support hotlines provide multiple choices in over-the-phone services.

From video graphic adapters to fax, data, voice, and multimedia communications products, to input/output devices and networking products, Boca Research leads the industry in product quality and responsive service. All this and more are part of our commitment to you.

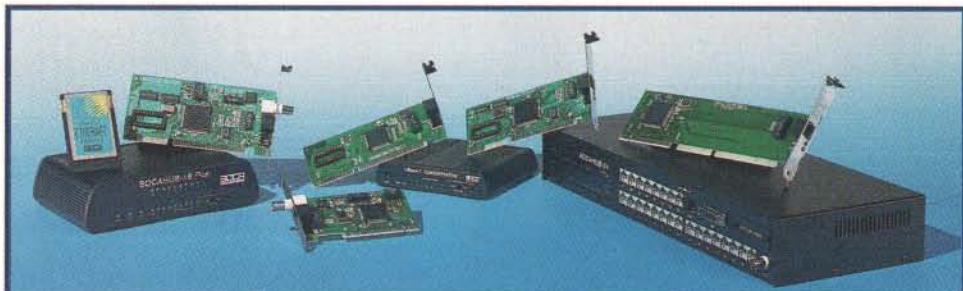

© Copyright 1995 Boca Research, Inc. All rights reserved. Product and company names listed are trademarks or trade names of their respective companies.

Call your authorized
Boca Research
distributor today!

BOCA
RESEARCH INC

(407)997-6227 • Fax (407) 994-5848
1377 Clint Moore Road, Boca Raton, FL 33487-2722

Circle 501 on Inquiry Card (RESELLERS: 502).

What's New

FILE AND DATA MANAGER FOR THE AMIGA

Optonica (Lutterworth, U.K.) offers two packages for the Amiga: Info-Nexus, which is a file and data management system, and Data-Nexus, which is a high-specification multimedia database.

The Info-Nexus system features split-screen source/destination directories, copy, move, rename, clone, delete, file interrogation, file and embedded text searches, filtering, assignments, print controller, and media handling of virtually all Amiga file types. The program includes sound, CDXL video, and animation files direct from disk spooling; document editing with search; and disk relabel and format.

Data-Nexus features the following: multiple simultaneous database access; VCR-style controls; find and filter controls; visual print layout; mail merge and label printing; an on-line calculator; and media fields that support text, pictures, animations, sound, music, and CDXL video.

Price: £29.95 each
Phone: +44 1455 558282;
fax: +44 1455 559386.

Circle 1052 on Inquiry Card.

SHAREWARE DATABASES

Ark Angles (Hazelbrook, Australia) offers shareware programs for Windows and DOS. FileIt for Windows 1.10 and FileIt for DOS 2.10 are free-form databases that can store records of just about anything you wish. The search facility allows you to find a string anywhere in your records, and the programs support records of up to 32 KB.

FileIt-GR for Windows 1.10 is a graphics database for storing, viewing, and sorting files. It supports search, import, export, and record titles of up to 21 characters. WriteIt 2.10 is a word processor and contact

database that features drop-down 3-D menus, full mouse support, and quick keys on view at all times. The program includes word wrap and on-line help. K-Tools Utilities 1.1 lets you make or remove whole directory trees, copy files safely, synchronize whole drive or directory trees, encrypt and decrypt files, wipe files totally, and load any key into the keyboard buffer.

Price: call for prices
Phone: +61 47 588100;
fax: +61 47 588638.

Circle 1421 on Inquiry Card.

KNOWLEDGE-BASED SYSTEM

Attar Software (Leigh, U.K.) has added new toolbars, drag-and-drop editing, and an enhanced object dictionary to XpertRule 3.0, its knowledge-based system. Additional features include the map, decision trees, pattern rules, optimization, and Xpert-Run.

A new toolbar of icons provides you with shortcut functions from the menus. You can drag attributes from dictionaries and drop them into tasks, resize columns by dragging margins, and move attributes and values around.

The dictionary holds attributes, variables, arrays, dialog boxes, and procedures as objects, which you can freely name and optionally tie to other objects. You can expand and contract the display of subtrees and repeated subtrees; create tasks with numeric, date, and Boolean outcomes; and set the inference mode to Decision tree or pattern rules. XpertRule 3.0 lets you exclude values from user selection, resize the tree display, and add attributes on the fly when building trees.

Price: US\$395
Phone: +44 1942 608844;
fax: +44 1942 601991.

Circle 1053 on Inquiry Card.

COMPUTER QUICK

Multimedia

SoundBlaster 32 AWE	235
Panasonic LF-7010	1397
Proxima Dvation 820 Active Matrix	4340
Radius VideoVision Basic	1574
Sony CVD-1000 Vdeck	1398
Turtle Beach Multisound Monterey	335
TrueVision Targa 2000 EISA	4400

Backup

Colorado 250 MB	165
Exabyte 4200C 4GB Int/Ext	940/1105
Exabyte 8505 8MM 10GB Tape Int	2099
HP DAT 3.5" 2/4/8-16GB	825/940/1160
WangDat 2/4G DAT	868
WangDat 4/8G DAT	1057

CAD

Autodesk 3D Studio Riel 4	CALL
Calcomp 12x12 Coreless	295
Calcomp 12x18 Coreless	600
Calcomp CM Thermal A-B Size	6715
Calcomp DM A-D Size 1MB 8Ppen	2250
Nuronic AccuGrid 20x24	1525
SummaSketch III 12x12	334
SummaSketch MicroGrid III 44x60	2970

Chips

All Upgrades -- AST, Apple, Compac, DEC, HP, IBM, Silicon Graphics, SUN, Toshiba

CPU (Intel, Cytix, AMD-DX2, DX4)	CALL
SMM - ALL CONFIGURATIONS	CALL

Hard Drives

CALL for today's price!

Conner /Maxtor 540MB IDE	195
Conner/Quantum 1GB SCSI	510
Conner 1.2G IDE 3.5"	415
Conner 2.1 GB SCSI 3.5"	977
Microspolis 1.6GB AV 3.5" IDE	968
Microspolis 968 Wide SCSI	3725
Seagate 2.1GB Barracuda	1045
Seagate 15150N 4.2GB SCSI	1895

Computers

pentium™
PROCESSOR

DEC ALPHA PC 150MHz 17" Monit	7308
ALR Revel Q-SMP EISA 100MHz	6625
ALR Revel PCI/EISA 100MHz	4565

Controllers

Adaptec 2742WK Wide EISA Kit	389
Adaptec 1542CF/Plus Corel	199/300
Adaptec 2742A EISA SCSI	327
Adaptec 2842C VLB SCSI	296
Buslogic ST445 SCSI VLB	200
DPT Sm Cache EISA SCSI	298
Orchid Super IDE/VLB	58
QLogic FastSCSI PCI	205
QLogic FastSCSI EISA/PCI	204

Graphics

Cards

ATI Gr Ultra Pro TURBO 4MB VLB/PCI	501
Diam Stealth 64 4MB VLB/PCI	472
Diam Viper 2MB VLB/PCI	314/330
Matrox MGA Impress Pro 8.5MB	1425
Matrox MGA Impress+ 2MB PCV/VLB	375
Mitac S3 PS805	80
Number 9 Image 128 Bit 4MB PCI	875
Number 9 GXE 64 Pro 64 4M PCI	698
Orchid Kelvin 2 MB 64-bit VLB	224

- Quantity Discounts
- Dealer Discounts

International
Orders our
Specialty

Modems/FAX

BOCA 14.4/14.4 Int/Ext	87/112
BOCA VFAST 28.8 Int/Ext	137/164
BOCA VFAST 28.8 V.34 Int/Ext	183/222
Hayes Optima 14.4/14.4 Int/Ext	280/320
Hayes Optima 28.8V.FC	438
Intel Sales/FaxModem Int/Ext	280/320
Multitech 19.2 ZPK/ZDX	158
Multitech MT19328L	403
SHIVA NET Modem WIN	1400
Supra 14.4/14.4 Int /Ext	129/98
USR Sports 28.8 V.34 Int	199
USR Sports 28.8 V.34 Int/Ext	219/245
Zyxel ALL MODELS	CALL

Network

Novell Netware 3.12/4.1/SFT	CALL
3COM Etherlink III 16Bit /Combo	105/135
3COM Tokenlink III 16/4	455
Lan Performance 100Mbps TP	188
Intel EtherExpress16/Combo	100/116
Intel EtherExpress FlashC	127
Intel EtherExpress 32 EISA	383
NE 2000 Compatible	35
NE 2000 Plus	100
NE 2000 Plus 5 Pack	450
NE 3210 EISA	195
SMC EtherEZ-CD/TP/Combo	110/107/125
Thos C Fiber Optic 16Bit 100Mbit	715
Thos C EISA Fiber Optic	599
Thos C 16/4TR	289
5-PACK/20-PACK/50-PACK/100-PACK	

OS

DOS 6.21	CALL
OS/2 3.0 CD-ROM	88
SCO UNIX OS MultiUser	840
SCO UNIX OS Dev System	840
SCO Open Server Enter/1user	1250
SCO ODT DEV Sys on CD	1235
Windows 3.11 Upgrade	42
Windows NT 3.5 WorkStation	298
Windows NT Server	640
Windows for WG Starter Kit	458

UNIX

Fox Base MultiUser	775
MS Word MultiUser	970
SCO UNIX Unlimited	1029
SCO NFS v1.2.1	450
TCPIP Runtime Unlimited	450

CD-ROM/ Optical

Fujitsu Mag/Opt 128MB 3.5 Ext	892
NEC Triple Speed OEM SCSI Int	350
Toshiba Quad Speed SCSI Int	300
Plexstor Quad Speed/4XCD ROM Int	410
Pinnacle Recordable CD ROM Ext	1823
Pinnacle Optical 1.3GB 5.25	2790

30,000 Item
Catalog
Program
with
Current
Prices

FREE
with Order

PHONE: (415) 861-8330

Español: (415) 861-8376

FAX: (415) 861-8380

CQK@AOL.COM

Low freight rates •No handling charge •Prices are for cash payment •VISA/MC/AMEX accepted •Products may be USA versions •No returns on opened software •Prices are FOB USA & subject to change •15% restocking charge for non-defective returns

Computer Quick, 165 - 8th Street, No. 309
San Francisco, CA 94103, USA

What's New International Software

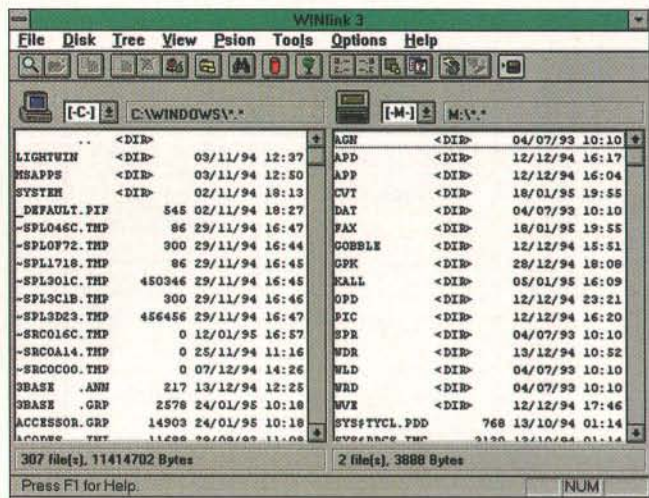

DATA TRANSFER FOR PSION SERIES 3 AND 3A ▲

Widget Software (Knebworth, U.K.) has added features to Winlink 2, its data transfer utility for the Psion Series 3 and 3A. They

include drag and drop, backup and restore, rescue of deleted records, automatic on-screen button help, and WordPerfect support. You can copy or move files with a single mouse movement. You can back up and restore

whole SSDs or the internal disk M to your PC's hard drive. If you accidentally delete an address or telephone number from your database file, you can transfer the whole file to Winlink 2, which will restore all records that you have deleted since the last time you compressed your files.

Price: £29.99
Phone: +44 1438 815444;
fax: +44 1438 815222.

Circle 1045 on Inquiry Card.

MOBILE E-MAIL SYSTEM

Remote WinMail 2.0 connects users to MHS-based E-mail systems, CompuServe, the IBM Mail Exchange Service, the BT Mailbox Service, the Dialcom messaging community, and the Concert Mail service, with worldwide access to public

X.400 systems and fax terminals. The package lets you create and read messages off-line.

Remote WinMail 2.0's support for multiple communications protocols means that traveling users can communicate with their E-mail systems through one user interface. Available from Opus One (London, U.K.), Remote WinMail 2.0 provides true multilocation support.

You can collect your E-mail when and where you choose. Remote WinMail 2.0 features message batching for transfer during a single connection, dial-up local phone numbers for access to public networks by travelers, and support for high-speed modems.

Price: £199
Phone: +44 171 321 0402;
fax: +44 171 839 8488.

Circle 1051 on Inquiry Card.

Orchestrator for Windows NT™

The New Generation for the New Technology

- Data Acquisition
- Data Logging
- Object based GUI
- Client/Server Operation

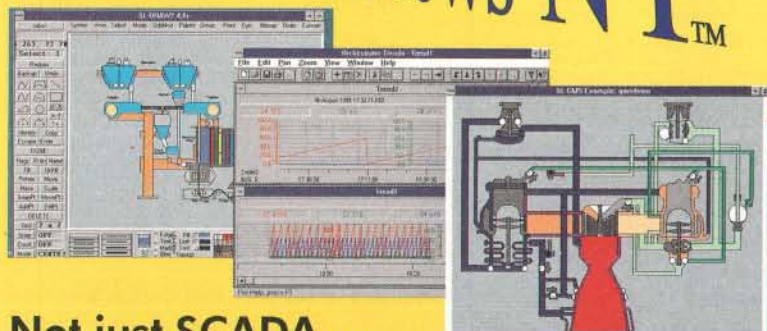

Not just SCADA ...

Not just MMI ...

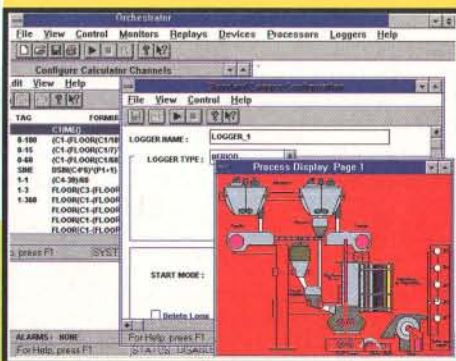

Eurosoft Technology
PO Box 5536 Newbury
Berkshire UK RG13 2YW
Tel (44) 01635 582660
Fax (44) 01635 582665

Circle 553 on Inquiry Card (RESELLERS: 554).

But an integrated Real Time Information System

Blasts from the Past



DENNIS BARKER



5 Years Ago in BYTE

Big month for sizzling systems. Apple's Mac IIfx was our cover model; buzzing along with a 40-MHz 68030, it was the fastest Mac yet. We took our first look at IBM's new RISC workstations, the RS/6000 line, built around a new 32-bit superscalar CPU. This replacement for the "lackluster" RT peaked at 40 MIPS, or about 2.5 times faster than the Sparc-Station 1.



A couple of IBM RS/6000s

Who would have thought then that four years later Apple would be the world's leading producer of RISC systems and that Apple and IBM would be allies? Apple and IBM! What's next—Sinatra and Bono?

The 486 was the hot new thing, but many folks were cranking up performance by swapping in 386 motherboards. We reviewed 23 of them. You could buy a 25-MHz caching board for \$1100.

Our newly named State of the Art section looked at applications architectures, including two "blueprints for the '90s": IBM's Systems Application Architecture and Digital's Network Applications Support.

Our reviewer had a tough time tackling HP's New-Wave enhancement layer for Windows 2.11. He liked the iconic, object-oriented interface, the ability to share data between programs, and the Agent task automater. But the programming required to turn Windows applications into NewWave applications, the cryptic error messages, and snafu after snafu made it seem less than worthwhile.



The big AI issue. Some of the top names in the field wrote about transplanting expert knowledge to a computer, massive parallelism as the key to simulating intelligence, a program that teaches Lisp programming, theories of learning, and that miracle that machines have yet to match: vision.

Jon Udell dissected "Microsoft's long-awaited 32-bit OS/2 2.0." His critical assessment of the not-yet-ready operating system as it was five years ago:

Cool

- Flat memory model
- Can run 32-bit applications on a server
- Multitasking DOS and Windows sessions
- MVDMs (multiple virtual DOS machines)
- Threads support multitasking between and within applications

Diagnosis: He liked it, and he wanted it, even though it was "still wobbly." And "a final release is many months away." How many months? It would be nearly two years and several big changes before IBM would ship 2.0.

Not Cool

- Can't run Windows binaries
- Few native applications
- "Spotty" device-driver support
- Can't run DOS-extended programs under MVDM
- Development tools lacking

"When we meet those aliens in outer space, will we be able to converse? . . . Yes . . . because we'll both think in similar ways. . . . All intelligent problem solvers are subject to the same ultimate constraints—limitations on space, time, and materials."



— Marvin Minsky



Reverse engineering the brain. John Stevens, a professor of biomedical engineering, wrote about the possibility of digital hardware that copies the circuitry of the brain. While computers might be smart enough to ignore the O.J. trial, according to the professor's estimate "it would take a minimum of 100 years of Cray time" to simulate the processing power of the human eye.

Hey Dad, Did CP/M Machines Have, Like, Big Fins? "The micro industry is moving toward new standards of adequacy that will eventually relegate 8-bit CP/M computers to low-cost entry-level systems—or relics, like my neighbor's 1957 Studebaker."

— Pournelle's column

Our correspondent in Japan

visited Hitachi to see the new S-810 supercomputer. The hardware deserved raves for its 600-megaflop performance, faster than a Cray. But the researchers admitted that without hand-tweaking their Fortran code ran no faster on the supercomputer than on their M-280 mainframe.

Electronic musician Hal Chamberlin discussed advanced techniques for real-time music synthesis. With new, low-cost micros like Texas Instruments' 99/4 having built-in three-voice synthesizers, music applications of PCs "may soon approach the popularity of accounting, word processing, and games."



15 Years Ago in BYTE

On the cover: Hewlett-Packard's new barcode-reading wand. Editorial director Carl Helmers was a proponent of distributing software on paper, in barcode form.

Jef Raskin, info-appliance proponent and mind behind the Macintosh concept, wrote about the technical difficulties of turning a computer into a musician's amanuensis: It listens to what you play, then writes it down as notation.

In the News "Xerox has announced a new concept of processor-to-processor communications intended for an office environment. This novel concept is called 'Ethernet.'" Rumor has it that Xerox and Intel are developing an Ethernet chip.

Steve Ciarcia explained how to build a multiuser system out of five integrated circuits, one of which was the new 16-bit 8088. The post-card-size board held enough memory and peripheral interfaces to support two 300-bps terminals, each running a Tiny BASIC interpreter.

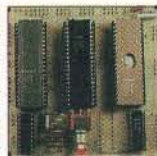



The New Texas Instruments TravelMate™ 5000

• 75 MHz Pentium processor • Two Lithium ion battery packs • Serial infrared port • 10.4" Active Matrix or 10.5" Dual Scan displays • 524 million bytes (=500MB) or 810 million bytes (=722MB) Hard Disk Drives* • 8MB RAM, expandable to 32MB • Multimedia package: Built-in 16-bit sound, internal speaker and dual mode microphone



Introducing The First Notebook To Maximize The Pentium's Full Potential.

When the rush was on to introduce a notebook with a Pentium™ processor, Texas Instruments decided to do what others thought couldn't be done.

We created a notebook that maximizes Pentium performance by integrating *full PCI bus architecture* in our *TravelMate 5000*.



And for flexible connectivity, we designed a way to allow external access from the PCI bus to the latest peripherals.

It was a challenge we addressed for two simple reasons: to give users true desktop Pentium performance for *faster running software and expansion capabilities* for investment protection.



So now you have a notebook with smoother full-motion video and enhanced 3-D graphics. In addition, we designed the TravelMate 5000 to take advantage of the "plug and play" capabilities of Windows 95® when it becomes available.

But our engineers didn't stop there. *We added a second lithium battery* without sacrificing size, weight or eliminating a floppy drive.



In addition, wireless communication with other notebooks and desktops is very quick and easy with our integrated infrared capabilities.

The Texas Instruments 5000. For more information on what others thought you couldn't do with a notebook, simply call 1-800-TI-TEXAS (e-mail: 2ti@msg.ti.com).



EXTENDING YOUR REACH™

 **TEXAS
INSTRUMENTS**

*Depending on model. TravelMate and "Extending Your Reach" are trademarks of Texas Instruments. Windows 95 is a registered trademark of Microsoft Corporation. Pentium is a trademark and the Intel Inside logo is a registered trademark of Intel Corporation. © 1996 TI.

Circle 106 on Inquiry Card (RESELLERS: 107).

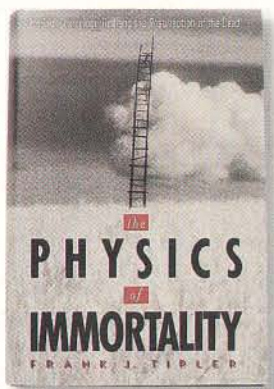

Is There a God?

RICK COOK

Get a tight hold on your credulity. Physicist Frank Tipler is about to take you on Mr. Toad's Wild Ride through modern physics in search of the answer to the immortal question: Is there a God?

I won't keep you in suspense. Tipler's answer, rooted in current notions in quantum cosmology, is: "Not yet, but there will be." What's more, we will all be reincarnated and live forever in a computer simulation in the final fraction of a second before the universe recollapses in the big crunch. While you may not agree with Tipler's ultimate conclusions, you'll learn a good deal along the way and—if you approach it in the right spirit—have a lot of fun getting there.

When traveling with Tipler, the journey often looms larger than the destination. Along the way, we encounter the Bekenstein bound, which is the limitation on the number of quantum states in a bounded region, or to put it another way, the upper limit on information density, assuming each quantum state encodes 1 bit. We also meet the Jesuit paleontologist Pierre Teilhard de Chardin, who coined the term omega point and whose notion of "radial energy" bears a striking resemblance to the modern notion of information. We are treated to historical discourses on the ideas of eternal return and the immortality of the soul, and discussions of more modern concepts, such as the halting problem, Taub universes, and Cauchy spacelike hypersurfaces.

At the very least, Tipler deserves an "A" for originality. This is not another of those dreary tomes about how the new physics proves that Hindu theologians and Taoist alchemists had it right all along. Tipler is a serious and well-respected scientist, a professor of mathematical physics at Tulane University, with a firm grasp of the standard model of particle physics. True, he is speculating on a cosmic scale, but his speculations are rooted in the tools and concepts of modern science. Nor is this book dreary in any sense. Again and again, Tipler manages to surprise and delight you with novel approaches and new information.

The Physics of Immortality is an outgrowth of an earlier book Tipler wrote with John D. Barrow, *The Anthropic Cosmological Principle*, which argued that we exist because the universe is exactly the way it is. They pointed out in considerable detail that if the universe were almost any other way, life as we know it would be physically impossible. There have to be three large-scale dimensions of space, for example, for chemical compounds to fold themselves in the ways they must for life to exist. It is only a short step from the anthropic cosmological principle to the old argument from design for the existence of God—that God must exist because the universe was designed exactly for us. In the earlier book, Tipler and Barrow pointed this out only to denigrate it. Here, Tipler isn't so sure.

Tipler's God at the end of the universe is no scowling Yahweh or thunderbolting Jupiter, or even kindly, gentle Gaea. His Holy Spirit is the universal wave function of quantum mechanics, and his God is the most super of all the supercomputers, an information-processing construct that literally encompasses the whole universe.

One novelty for what is ultimately a work of theology is that Tipler offers series of testable hypotheses based on his theory. This is probably the only work ever written that posits as an eschatological proof that "the mass of the top quark must be 185 ± 20 GeV, and the mass of the Higgs boson must be 220 ± 20 GeV."

It has been truly said that in physics the line between genius, wise guy, and utter loon is often hard to draw. I'm not

THE PHYSICS OF
IMMORTALITY: MODERN
COSMOLOGY, GOD, AND
RESURRECTION

Frank J. Tipler
Doubleday
ISBN 0-385-46798-2

\$24.95



LANDSCAPING MADE EASIER

**3D LANDSCAPE Books That Work, P.O. Box 50668,
Palo Alto, CA 94303, (800) 242-4546, \$49.95**

It's that time of year again. The seed catalogs have arrived, the snow and frost are slowly receding, and that means it's time to follow through on those plans to landscape your property. 3D Landscape, the newest member of the Books That Work series, is an easy-to-use guide for playing what-if games for redesigning your yard.

Because gardening and landscaping always make the top 10 list of ways in which Americans spend their leisure time, a host of software programs have tried to help do-it-yourself designers make informed landscaping decisions. Unfortunately, most of those earlier programs contained little more than a simple database of plant names, linked to shade, sun, soil, and temperature requirements. Not very inspirational or informative.

Because 3D Landscape is liberated from the nongraphical constraints of the earlier DOS programs, it presents information in a much richer manner. To get your creative juices flowing, the program contains beautiful template gardens for small city lots, huge formal English estates, and "informal" country spaces. By dragging and dropping icons of shrubs, trees, or other objects (from a database of 400 species) onto a preexisting template or new workspace, you quickly get a feel for what works and what doesn't.

Once you've designed your landscape, including placement, for example, of fences, paths, a pool, a patio, or even a barbecue, you have the option of viewing your work from a variety of dimensions. You can even see what plants and foliage will look like as they grow over the years. You also see how they change during the seasons.

Reality enters the picture when it comes time to see what your design costs and how to implement it. The program calculates the cost of each item in your landscape. A how-to section with text, animation, photographs, and sound teaches you how to construct projects. 3D Landscape eliminates almost all your excuses for not tackling that landscape project.

—Rich Friedman

**YOU'VE HEARD ALL ABOUT IT...
HERE'S WHERE YOU BUY IT!**

Novell's UnixWare™ 2.0

has the power to drive your PC to the limit. UnixWare 2.0 is a true 32-bit multi-tasking, multi-user graphical operating system. With built-in networking and the ability to run tens of thousands of UNIX, DOS and Windows 3.1 applications, it is the ultimate operating system for your Intel-based PC.



THE POWER OF UNIX WILL BLOW YOU AWAY!

UNIX PRODUCTS FROM INFORMATION FOUNDATION:

- **UnixWare Personal Edition 2.0** \$298
Desktop UNIX with graphics & networking
- **UnixWare Application Server 2.0** \$1,135
Unlimited user UNIX with the "works"!
- **UnixWare Software Development Kit 2.0** from \$97
The ultimate development system for UNIX
- **LAN Manager for UnixWare** from \$895
Seamless UNIX connectivity for WINDOWS & NT
- **Accelerated-X from X Inside** \$99
Get the X power of a RISC workstation on your PC
- **Spry Air Connect** \$261
Internet connectivity for Windows!
- **Slackware Professional Linux** \$55
PC UNIX for the rest of us!

Call for our complete list of UNIX products!



IF is a registered trademark of Information Foundation. Information Foundation's product distribution business is owned and operated by Softway America Inc. All registered trademarks and trademarks are the property of their respective owners.

Information Foundation is the leading supplier of UnixWare products. IF also provides a full range of UNIX tools and connectivity products for both UNIX and DOS/ Windows systems. Our service and rock bottom prices combined with a no risk 30-day money back guarantee make IF the place to come for UNIX!

1-800-GET-UNIX



Information Foundation

- GREAT PRICES
- SERVICE & SUPPORT
- SATISFACTION GUARANTEED

P.O. Box 2821
Evergreen, Colorado 80439
Phone: 303/670-5345
Facsimile: 303/727-7618
E-mail: sales@if.com

sure which side of the line Tipler lands on with *The Physics of Immortality*. Perhaps he has a foot in all three camps—a notion no stranger, and ultimately no less plausible, than some of the physics that Tipler lays out for your delectation. ■

Rick Cook writes novels from his home in Phoenix, Arizona. You can reach him on the Internet or BIX at rcook@bix.com.

A DEVELOPER'S GUIDE TO GRAPHICS FILE FORMATS

ENCYCLOPEDIA OF GRAPHICS FILE FORMATS

by James D. Murray and William vanRyper

O'Reilly & Associates, ISBN 1-56592-058-9, \$59.95

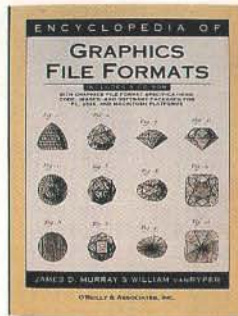

The *Encyclopedia of Graphics File Formats* attempts to list so the most popular graphics file formats into a concise reference. The fact that it includes a CD-ROM filled with reference material is evidence of just how ambitious this task is. The result is a valuable tool for developers.

It provides just enough technical information to understand graphics file formats on platforms ranging from DOS to Unix. While it discusses some background and theory behind compression methods and design characteristics, it quickly cuts to the chase, outlining the essential header and body structures for each format. Complete specifications obtained from the creators are provided on the CD-ROM. Code samples demonstrate techniques for decoding and manipulating selected formats.

With the abundance of commercial libraries available in this ever-evolving age of multimedia, it's easy to mistakenly regard this book as obsolete. Common wisdom states that it doesn't make sense to spend an inordinate amount of time developing your own filter library when you can simply plug in someone else's and move onto more deserving tasks. However, it's never quite that easy. There's always that one missing format, that one buggy filter, and the risk of relying on an outside source to keep up with new specifications and format upgrades.

Even if you do use third-party libraries, this book's treatment of the Windows Device-Independent Bit Map's palette organization will give you insight into the operation of your selected library. This knowledge will let you implement or tweak a particular filter with your own preprocessing or postprocessing to achieve the desired result.

The *Encyclopedia of Graphics File Formats* contains dozens of insights and tips. It addresses some staple animation and video specifications (e.g., FLI, DVI, and MPEG) and supplies vendor addresses. This book is a must-have reference source for developers of image-based applications. ■

—Brendan Daunt and Matt Trask

Brendan Daunt is the author of *Image Commander*, a database for storing, managing, and transforming graphical-image files. He is a senior software engineer at and Matt Trask is president of *Communica* (Cape Cod, MA). Trask can be reached on the Internet or BIX at matt.trask@bix.com.

**PEABODY, HERE...
WITH THE FAX-ON-DEMAND SYSTEM THAT WON'T SET YOU "WAY BACK."**



As a recognized authority in the fields of technology and history, it is no surprise that COPIA has asked me to say a few words about their FaxFacts product. After all, we are both best of breed.

- Retrieve Info via fax/voice
- Expandable to meet your needs
- U.S. Patent holder for same call fax delivery
- Fax Broadcast/Fax Mailbox
- Fax from any Windows program
- IVR provides realtime queries
- Credit Card charge per fax

Faxfacts®
by Copia

International Ltd.
Wheaton, Illinois 60187
800/689-8898

TRY THIS DEMO:
708/924-3030
DOC. NO. 889812



RHETOREX
S.M.A.R.T. Developer

When you paid extra for SCSI bus performance, this probably wasn't what you had in mind.

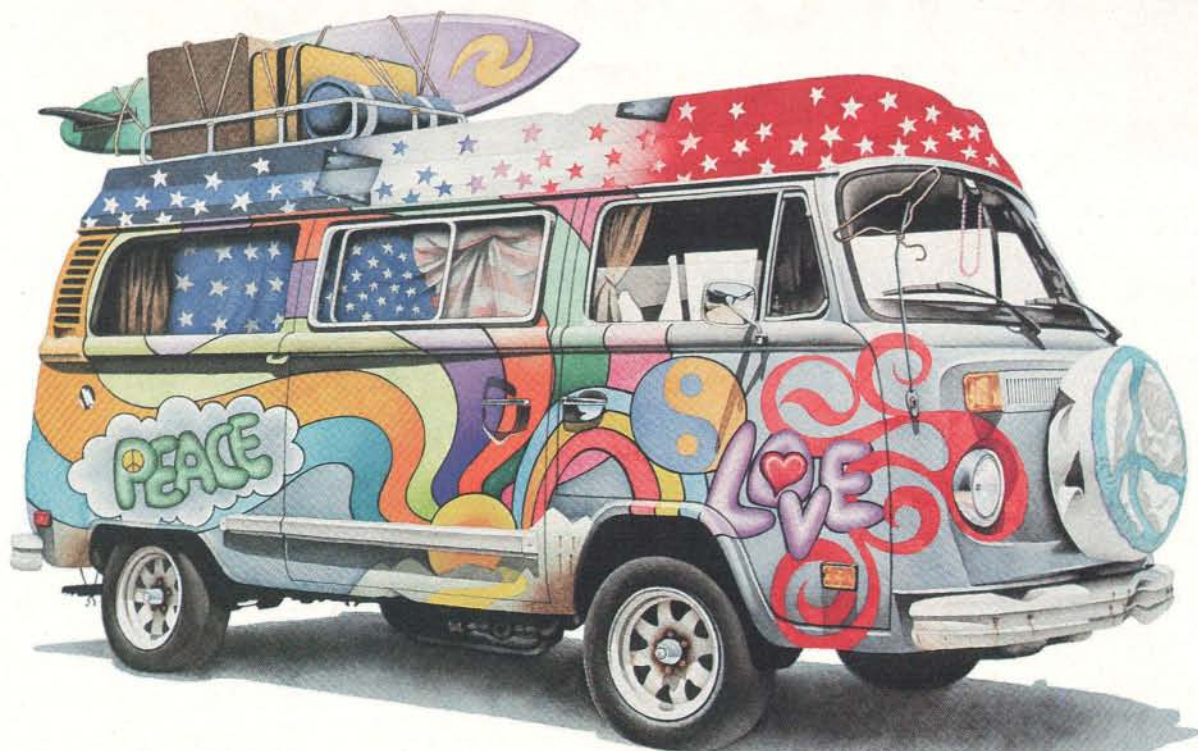

Aeronics' new 68 Position IDC 0.025 Pitch Ribbon Cable Terminator will give your SCSI bus a boost.

Why does my bus need a boost?

Peripheral devices such as hard drives, CD-ROM drives, scanners, and printers that are interfaced with your computer have connectors manufactured by different companies that are connected to cable made by who-knows-who. Differences in peripheral cabling and connectors create signal impedance mismatches which can cause signalling errors, bottlenecks, and data transmission errors.

Aeronics has the answers.

Aeronics, the originator of Forced Perfect Termination (FPT), has added a new interconnect product to our family of high performance terminators that will drastically improve your SCSI bus performance. Aeronics' new 68 Position IDC 0.025 Pitch Ribbon Cable Terminator easily clamps onto your ribbon cable with a standard tool and replaces the low performance passive terminators frequently furnished by peripheral manufacturers. For those active negation drivers that generate higher than normal pull-up voltages that tend to overdrive the SCSI bus, Aeronics has developed the ALT-2ANHC. This new electrical configuration sinks unusual amounts of current due to charged cable capacitance and is available in most of Aeronics' interconnect products.

How does Aeronics boost my bus?

Aeronics' FPT active terminators purposely mismatch impedance higher and lower than the impedance of the transmission line, "forcing" the SCSI bus to operate as if the impedance between the host and peripherals is always matched. Because our terminators

provide higher noise immunity, results are seen as improved data integrity, allowing your system to transfer data farther and faster while improving overall SCSI reliability.

Terminate your SCSI bus performance problems once and for all.

Aeronics' advanced terminator technology is available in a broad line of connection and electrical configurations that meet or exceed ANSI SCSI 1, 2, and 3 standards. Our passive, active, FPT, and differential terminators are 100% electrically tested, burned in, and delivered on time. With a minimum MTBF of 87,600 hours (10 years continuous duty), our quality terminators are backed by a limited lifetime warranty.

Aeronics' high performance products leave passive and copycat terminators in the dust. If you want the same performance that high-end OEM SCSI systems have, choose the same terminator from Aeronics and give your bus a boost. Call or fax Aeronics today for the location of the reseller or distributor nearest you.

**For off-the-shelf delivery, call TCC at
1-800-TEC CABL (1-800-832-2225).**

AERONICSTM

INC.

Turning concepts into reality.

12741 Research Blvd. • Suite 500 • Austin, TX 78759
Tel (512) 258-8040 • Fax (512) 258-8441

Circle 128 on Inquiry Card (RESELLERS: 129).



The Internet Insider
by Ruffin Prevost
\$14.95 U.S.A.
ISBN: 0-07-882084-7

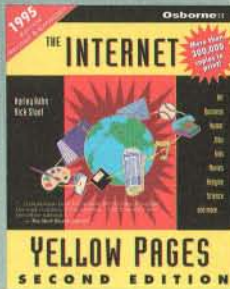

The Internet Yellow Pages, Second Edition
by Harley Hahn and Rick Stout
\$29.95 U.S.A.
ISBN: 0-07-882098-7

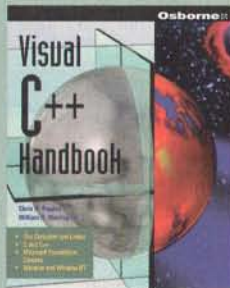

The Visual C++ Handbook
by Chris H. Pappas and William H. Murray
\$34.95 U.S.A.
ISBN: 0-07-882056-1



Tuning Oracle
by Michael J. Corey, Michael Abbey, and Daniel Dechichio
\$29.95 U.S.A.
ISBN: 0-07-881181-3

Oracle DBA Handbook
by Kevin Loney
\$34.95 U.S.A.
ISBN: 0-07-881182-1

Oracle Workgroup Server Handbook
by Thomas B. Cox
\$29.95 U.S.A.
ISBN: 0-07-881186-4

When It Comes to **CD-ROM** We Wrote the **Book**

NOW FULLY REVISED & EXPANDED

Everything You Need to Know About **CD-ROM Technology** in One Comprehensive Volume!

This Exclusive Book/CD-ROM Package Includes

- Sound Clips and Clip Art
- Samples of CD-ROM Applications
- Multimedia Authoring Tools

Part buyer's guide, part standards guide, and part troubleshooter, the **BYTE Guide to CD-ROM, Second Edition** discusses all aspects of this burgeoning technology so you can take full advantage.



BYTE Guide to CD-ROM Second Edition
by Michael Nadeau,
Includes One CD-ROM
\$39.95 U.S.A.
ISBN: 0-07-882104-5

OSBORNE
Get Answers—Get Osborne
For Accuracy, Quality and Value

Available Now At Your Local Book & Computer Stores

or Call Toll-Free: 1-800-822-8158 Any Time
Use your VISA, American Express, Discover or MasterCard

Key=SF35BYL

BYTE/Osborne Books are Available at the Following Locations

AT NATIONWIDE STORES:

Barnes & Noble
Borders
Computer City
Media Play
Software, etc.
Taylors

BookStar
Comp U.S.A
Elek Tek
Micro Center
Super Crown
Waldenbooks

ALABAMA

Madison
Madison Books
and Computers
PH: 205-772-9250
FAX: 205-461-8076

ARIZONA

Tempe
Computer Library
PH: 602-820-0458
FAX: 602-491-7971

CALIFORNIA

Berkeley
Cody's Books
PH: 800-479-7744 (In CA)
800-995-1180 (Outside CA)

Cupertino

Computer Literacy
Bookshops
PH: 408-973-9955

Stacey's Professional
Bookstore
PH: 408-253-7521
FAX: 408-253-5861

Irvine

Irvine Sci-Tech Books
PH: 800-229-9514
FAX: 714-733-0122

Los Angeles

ASUCLA Students Store
PH: 800-456-0019
PH: 310-206-4041
FAX: 310-825-0382

Opamp Technical Books
PH: 800-468-4322
FAX: 213-464-0977

Palo Alto

Stacey's Professional
Bookstore
PH: 415-326-0681
FAX: 415-326-0693

Stanford Bookstore
PH: 800-673-2348
FAX: 415-322-2021

Sacramento

Tower Books
PH: 916-481-6600

San Diego

San Diego Technical Books
PH: 800-346-0071
FAX: 619-279-5088

San Francisco

Stacey's Professional
Bookstore
PH: 800-926-6511
E-mail: staceysbk@aol.com

San Jose

Computer Literacy Bookshops
PH: 408-435-1118
E-mail: info@clbooks.com

San Luis Obispo

Earthing Bookshop Inc.
PH: 805-543-7951

El Corral Bookstore
PH: 805-756-5315
FAX: 805-756-5351

Santa Barbara

Chaucers Bookstore
PH: 805-682-6787
FAX: 805-682-1129

Earthing Bookshop
PH: 805-965-0926
FAX: 805-962-6620

UCSB Bookstore
PH: 805-893-2082

Stanford

Stanford Bookstore
PH: 800-533-2670
FAX: 415-322-1936

Sunnyvale

Computer Literacy
Bookshops
PH: 408-730-9955

COLORADO

Boulder
BiblioTek
PH: 303-443-7037

Colorado Bookstore
PH: 303-442-5051
FAX: 303-444-6604

Colorado Springs

McKinze-White
Booksellers
PH: 719-590-1700

Denver

Auraria Book Center
PH: 303-556-3230
FAX: 303-556-3736

BiblioTek

PH: 303-534-3460

Tattered Cover Bookstore
PH: 800-833-9327
FAX: 303-399-2279

E-mail:
books@tatteredcover.com

Englewood

Softpro Books
PH: 303-740-7751
FAX: 303-740-8152

Longmont

United Techbook Co.
PH: 303-651-3184
FAX: 303-651-3405

CONNECTICUT

New Haven
Yale Co-op
PH: 800-ELI-YALE
FAX: 203-772-3665

DISTRICT

OF COLUMBIA

Washington D.C.
Reiter's Scientific
& Professional Books
PH: 00-537-4314
FAX: 202-296-9103

GEORGIA

Atlanta
Oxford Bookstore
PH: 404-262-9975
FAX: 404-364-2729

HAWAII

Honolulu
Honolulu Book Shops
PH: 808-847-5551
FAX: 808-841-4674

University of Hawaii
Bookstore

PH: 808-956-4338
FAX: 808-956-4323

ILLINOIS

Naperville
Books & Bytes, Inc.
PH: 708-416-0102
FAX: 708-416-0375

INDIANA

Ft. Wayne
Majerek's Readers World
PH: 219-482-1531

MASSACHUSETTS

Boston
Charlesbank Bookshops
PH: 617-236-7442
FAX: 617-236-7418

Waterstone's Booksellers
PH: 617-859-7300
FAX: 617-437-0997

Burlington

Softpro
PH: 617-273-2919
FAX: 617-273-2499
E-mail:
books@softproeast.com

Cambridge

Harvard
Co-Operative Society
PH: 617-499-2000
FAX: 617-868-7038

Quantum Books
PH: 617-494-5042
FAX: 617-577-7282

E-mail:
quanbook@world.std.com

Wordsworth Books
PH: 617-498-0080
FAX: 617-354-4674

Newton Highlands

New England
Mobile Bookfair
PH: 617-527-5817
FAX: 617-527-0113

Worcester

Tatnuck
Bookseller/Databooks
PH: 800-642-6657
FAX: 508-756-9425
E-mail:
databooks@delphi.com

MICHIGAN

East Lansing
Grand River Books
PH: 517-333-3666

Flint

Young & Welshans
Book Sellers
PH: 810-732-0626
FAX: 810-732-2393

MINNESOTA

Minneapolis
Baxters Books
PH: 612-339-4922
PH: 800-626-1049
FAX: 612-339-6134

NEW HAMPSHIRE

Hanover
Dartmouth Bookstore
PH: 800-675-3616 (in NH)
800-624-8800 (outside NH)
FAX: 603-643-5170

NEW MEXICO

Albuquerque
Page One, Inc.
PH: 800-521-4122
FAX: 505-294-5576

NEW YORK

New York
Barnes & Noble
Fifth Ave.
PH: 212-807-0099

Computer Book Works
Warren St.
PH: 212-385-1616
FAX: 212-385-8193

McGraw-Hill Book Store
Ave. of the Americas
PH: 212-512-4100
FAX: 212-512-4105

OHIO

Cincinnati
University of
Cincinnati Bookstore
PH: 513-556-1800
FAX: 513-556-5555

OREGON

Portland
Powell's Technical Books
PH: 503-228-3906
FAX: 503-228-0505

PENNSYLVANIA

Pittsburgh
Book Center -
U. of Pittsburgh
PH: 412-648-2321
FAX: 412-648-1902

RHODE ISLAND

Providence
Brown Bookstore
PH: 401-863-3168
FAX: 401-863-2233

TEXAS

Dallas
Taylors Bookstore Ltd.
PH: 214-357-1700
FAX: 214-956-8012

VIRGINIA

Vienna
Computer Literacy
Bookshops
PH: 703-734-7771
E-mail: sales@tc.clbooks.com

WASHINGTON

Bellevue
Tower Books
PH: 206-451-1110
FAX: 206-454-0453

University Bookstore
PH: 206-646-3300
FAX: 206-634-0810

Seattle

University Bookstore
PH: 206-634-3400
FAX: 206-646-3340

WISCONSIN

Madison
University Bookstore
PH: 608-257-3784
PH: 800-993-2665
FAX: 608-257-9479

Milwaukee

Harry W. Schwartz
Bookshops
PH: 414-274-6460
PH: 800-236-7323
FAX: 414-274-6408

Osborne

Get Answers - Get Osborne
For Accuracy, Quality and Value

INTEL'S

Intel's successor to the Pentium is an impressive microprocessor, a bold new generation of CISC. But is it enough to keep AMD, Cyrix, and NexGen at bay?

TOM R. HALFHILL

Fight with the big kid, and you'll get a bloody nose. That's the message Intel wants to send to rival chipmakers NexGen, Cyrix, and AMD. Intel's telegram is a massive next-generation CPU soon to appear in high-end workstations and servers. The new chip has a name: P6.

The P6 contains the most transistors ever seen in a mass-market processor. It is aggressively superpipelined, supports out-of-order execution, and has a three-way superscalar microarchitecture. These techniques are impressive

but not original—new chips from NexGen and AMD sport similar designs. But Intel has a key advantage: The P6 has a unique secondary cache that is connected to the CPU by a dedicated bus. This 256-KB SRAM (static RAM) cache, which resides in the second compartment of the P6's unusual dual-cavity package, will dramatically simplify the design and construction of systems based on this chip.

Intel's estimated benchmarks peg the P6 at about 33 percent faster than a Pentium running at the same clock speed. (The first P6 will run at 133 MHz, which will place it about twice as fast as today's fastest 100-MHz Pentium.) The P6 is thus faster than NexGen's Nx586, which is shipping today, but in the same ballpark as AMD's K5 and Cyrix's M1—both of which should ship at about the same time as the P6.

Difficult Questions

The P6 is exciting news, but its unveiling also raises a number

of serious questions. Is the P6 really a full generation beyond the Pentium? Are Intel's competitors finally catching up? Which CPU is the safest choice for reliability and compatibility? Which is the best buy in terms of price/performance? And looking further ahead, how do these latest CISC chips compare to their RISC counterparts? Will the x86 family remain competitive with such RISC chips as the PowerPC in Apple's Power Mac?

Some of these questions can't be answered until more of the competitive x86 chips hit the market. NexGen's Nx586 series has been shipping since last September, but the P6, K5, and M1 are not expected to be available in systems until the second half of this year. Until then, firm pricing and actual system performance are frustrating unknowns. But some questions can be answered today.

If Intel's competitors can meet their delivery schedules and performance promises, it appears they have caught up—at least temporarily. Measured against RISC chips, the P6 still isn't the fastest microprocessor you can buy, but it still runs the most software, and it continues to keep the performance gap narrow enough to deny the RISC machines an overriding advantage. The fastest general-purpose RISC processor is Digital Equipment's Alpha 21164, and its integer performance is only about 1.5 times better than the P6's.

Another CISC/RISC Hybrid

If it's true that great minds think alike, perhaps it's no surprise that the microarchitecture of the P6 resembles those of the Nx586, the K5, and, to a lesser extent, the M1. Engineering teams separated by thousands of miles independently designed each of these x86-compatible processors at roughly the same time. All four combine key elements of RISC technology with some novel concepts to define a bold new generation of CISC.

The P6 is obviously Intel's sixth-generation x86, the

The P6: What's New

- 5.5 million transistors in the CPU core, 15.5 million in the secondary cache
- Three-way issue superscalar microarchitecture
- 14-stage superpipeline
- Five parallel execution units: two integer, one load, one store, and one FPU
- 8-KB two-way set-associative primary instruction cache; 8-KB four-way set-associative primary data cache
- 256-KB SRAM (static RAM) secondary cache on a dedicated full-speed bus, closely coupled to the CPU die in a 387-pin dual-cavity PGA ceramic package
- Transactional I/O bus and nonblocking cache hierarchy
- Out-of-order execution, dynamic branch prediction, and speculative execution
- Claimed performance: 200 SPECint92 at 133 MHz
- 2.9-V, 0.6-micron, four-layer metal BiCMOS process technology
- CPU die: 306 mm square; SRAM die: 202 mm square
- Estimated power consumption: 20-W peak at 133 MHz

PROG

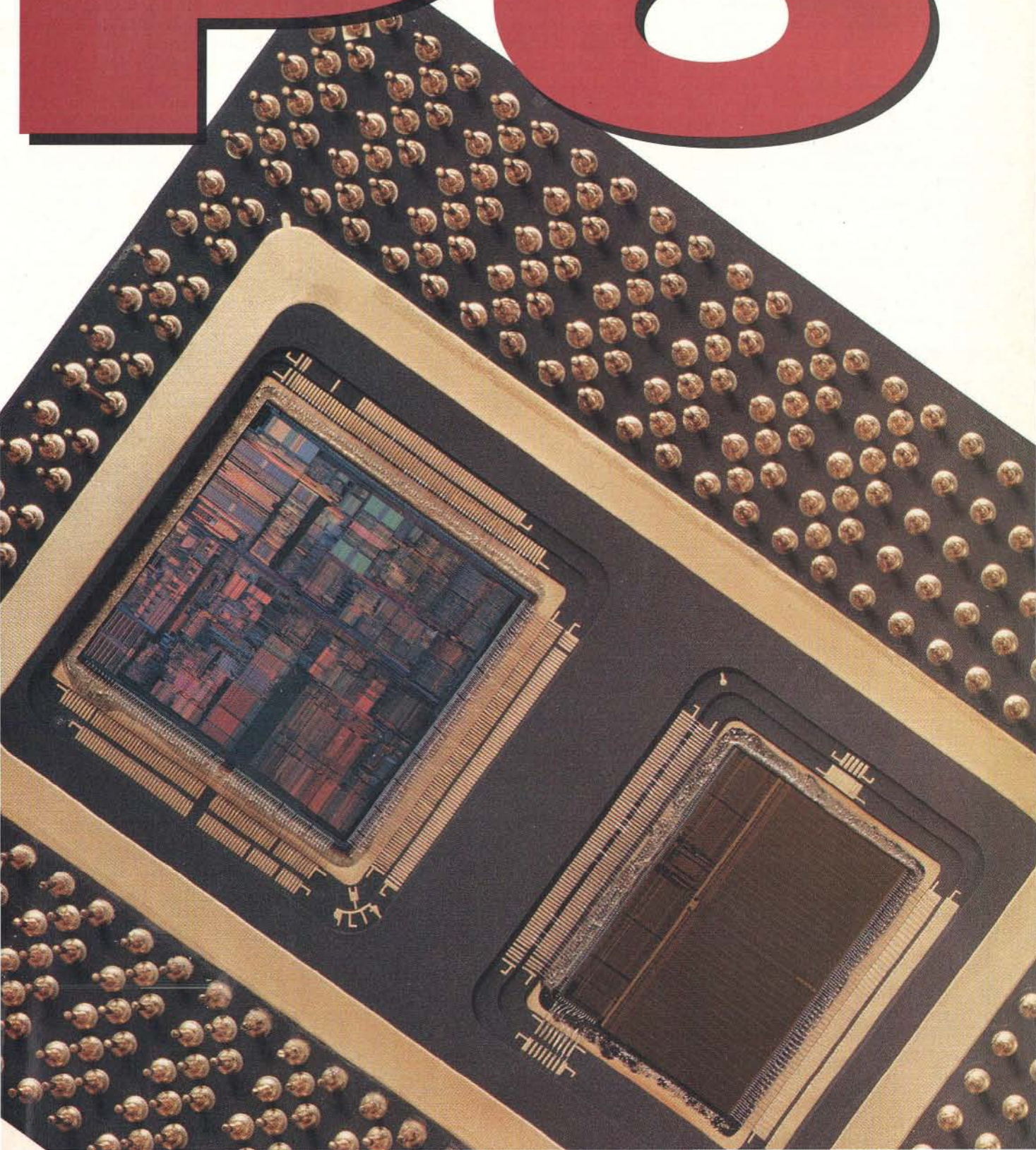

successor to the Pentium. Until now, the other chips have been considered fifth-generation rivals of the Pentium. But in terms of concept and performance, they are not very different from the P6. This is mostly because Intel's competitors are pursuing their own courses, no longer content to merely clone Intel's designs. By similar but independent routes, they are moving toward the same destination, and the once-discrete generations are starting to overlap.

All these processors are 32-bit implementations of the Intel x86 architecture, but their most interesting similarity is the degree to which they adopt the same techniques found in state-of-the-art RISC chips. This is largely because silicon-based microprocessors are a maturing technology, with the easiest gains in performance already behind us. Engineers at all the leading companies are resorting to exotic tricks to squeeze more performance from existing architectures, and even more exotic architectures are taking shape on the drawing boards (see the text box "The P7

and Beyond" on page 54).

In this respect, the P6 is a significant improvement over the Pentium. Although the Pentium broke ground by introducing the first superscalar x86 microarchitecture, it is a rather pedestrian superscalar design: a pair of integer pipelines that can process two simple instructions in parallel and in order, with no speculative execution. By contrast, the P6 is a three-way superscalar machine that can simultaneously dispatch five instructions internally. To amplify that wider instruction bandwidth, the P6 also has improved caching, more registers, better branch prediction, deep speculative execution, and out-of-order instruction handling. Clearly, it is a design leap beyond the Pentium.

It is not, however, a leap beyond its contemporaries. In some cases, the P6 is somewhat more sophisticated than the Nx586, K5, and M1; in other cases, somewhat less. All things considered, the P6's design is on a par with those of the other CPUs, with

P6 Technology

5.5 million transistors in the CPU core, 15.5 million in the secondary cache

the K5 its closest relative.

Another striking similarity is how the P6, K5, and Nx586 take the same approach to CISC/RISC hybridization. The P6 welds a traditional CISC front end to a RISC-like core, bridging the gap with a clever decoder that breaks down the lengthy CISC instructions into simpler operations that more closely resemble RISC instructions. The simplified operations—Intel calls them *micro-ops*—are then fed into a core that takes advantage of the latest RISC innovations. Micro-ops are easier to dispatch and execute in parallel than their complex x86 antecedents.

NexGen, the newest contender among x86 makers, was actually the first to introduce this idea in an x86 processor. NexGen refers to the simplified operations as *RISC86* instructions, and the Nx586 can issue up to four of them simultaneously to its multiple execution units. AMD's K5 has a similar four-way decoder, but the company refers to the simplified instructions as *R-ops* (RISC operations).

Whether you call them micro-ops, RISC86 instructions, or R-ops, the goal of this fission is the same: to overcome the historical limitations of the x86 instruction set while maintaining compatibility with existing x86 software. (Although Cyrix's M1 does not handle x86 instructions in this way, it adopts other RISC techniques to achieve comparable efficiencies.) On the outside—to programmers and the code they write—these processors look like standard x86-compatible CISC chips. On the inside, however, they work much like a modern, streamlined RISC chip.

Intel's term for this CISC/RISC hybrid instruction flow is *dynamic execution*. You'll find the same basic mechanisms if you pry off the lids of the latest RISC processors, including the IBM/Motorola PowerPC 604, the PowerPC 620, the Sun UltraSparc, the Mips R10000, the Digital Alpha 21164, and the Hewlett-Packard PA-8000.

Two Chips in One Package

The P6's most fascinating feature is a closely coupled secondary (level 2, or L2) cache in the same package with the CPU. Yes, the P6 is two chips in one package. One die is the CPU core, including two 8-KB primary (level 1) caches; the other die is a 256-KB SRAM that functions as the four-way set-associative L2 cache.

These two dies share the same 387-pin ceramic package but otherwise are separate wire-bonded chips. Some other companies

How Much Faster Is the P6?

Intel says the P6 is about twice as fast as the Pentium. But Intel is comparing the estimated performance of a 133-MHz P6 (200 SPECint92) to that of a 100-MHz Pentium (112.7 SPECint92). Is that fair?

"What you have to compare is given the same process technology, how one microarchitecture technology compares to the other one," says Lew Pacey, P6 marketing director. "A 100-MHz Pentium processor compares to a 133-MHz P6. Why? Because the P6 is superpipelined, so its clock rate is higher. On any given process technology, the P6 will run faster."

The P6's pipeline has up to 14 stages, compared to the Pentium's five stages. Yet the P6 can move instructions through its pipeline faster because the stages have shorter latencies. Of course, the P6 has many other advantages as well, such as three-way pipelines, a closely coupled secondary cache, a transactional I/O bus, more execution units, and so on. These are exactly the kind of features that distinguish one microarchitecture from another.

Intel acknowledges it is possible to fabricate a 133-MHz Pentium on the same process technology used for the P6 (0.6-micron, four-layer metal BiCMOS). Last year, in fact, Intel presented a paper at the International Solid-State Circuits Conference that described a 150-MHz Pentium on this process. Whether such a chip ever becomes a commercial product is another question, but Intel is known to have a 120-MHz Pentium that may show up in products soon and is rumored to have a 133-MHz version.

In any scientific experiment, the goal is to control all the variables except the one you're testing. If you compare two microprocessors that implement the same general architecture on the same process technology and both chips are running the same benchmark program at the same clock speed, any difference in performance must be due to the relative efficiencies of their microarchitectures.

The estimated performance of a 133-MHz Pentium is 150 SPECint92. Therefore, a P6 running at the same clock speed is about one-third faster, not twice as fast. Nevertheless, Intel is correct in saying that on any given process technology it's possible to make a faster P6. So if Intel ever does produce a 133- or 150-MHz Pentium on its 0.6-micron process, the P6 could be clocked at about 200 MHz—and it would be about twice as fast as the 133- or 150-MHz Pentium.

The Foundation for a Perfect PC.

POWER SUPPLIES

"The premier power-supply maker"

John Dvorak, *PC Magazine*, March 30, 1993

"The only company to go to for a power supply"

Jerry Pournelle, *Byte*, April 1993

ENERGY-SAVING UNITS

Save juice with efficient, economical Star power supplies. Fully-tested, UL/CSA/TUV approved.
STAR 205 SLIM/DESK/TOWER\$79

ULTRA-QUIET UNITS

Unrattle your nerves with an ultra-quiet **Silencer** power supply. Appreciated by users since 1986, their high-efficiency fans and low-turbulence circuitry reduce noise by up to 84%! A *multimedia* must!

SILENCER 205 SLIM\$99

SILENCER 270 SLIM\$149

SILENCER 270 DESK/TOWER.....\$169

HIGH-PERFORMANCE UNITS



For power that won't skip a beat during hard drive access or line voltage sags, upgrade your PC with a premium **Turbo-Cool** power supply. You'll get 50%-100% more power, built-in line conditioning, super-tight regulation, ultra-clean output, enhanced cooling, UL/CSA/TUV, and 3-5 year warranty!

Why run a high-end system with anything less?

TURBO-COOL 250 3.3V SLIM\$149

TURBO-COOL 300 SLIM/BABY\$149

TURBO-COOL 300 DESK/TOWER\$179

TURBO-COOL 400 SLIM/TOWER\$219

TURBO-COOL 450 DESK/TOWER ...\$329

TURBO-COOL 450 3.3V TOWER\$379

MINI-TOWER CASES

"The only worthy upgrade [cases] I've found"

Ed Bott, *PC Computing*, October 1994



For a clean, easy-to-build system, there's nothing else like our economical **Personal Mini-Tower** enclosure. Features: small footprint, (3) 5-1/4" bays, (4) 3-1/2" bays (2 int.), a removable motherboard cage for easy assembly.

Specs: FCC-B, 16.7"D x 7.2"W x 15.5"H, 16lbs.
PERSONAL MINI-TOWER\$79



For a great-looking, heavy-duty, **USA-made** enclosure, choose our new **Solid-Steel Mini-Tower**. Features: (3) 5-1/4" bays, (3) 3-1/2" bays (2 int.), accepts a baby or full-size motherboard, assembles with removable drive cage.

Specs: FCC-B, 16.2"D x 8.5"W x 15.4"H, 23lbs.
SOLID-STEEL MINI-TOWER\$189

REDUNDANT POWER

Eliminate the risk of network downtime or data loss due to power supply failure with the **TwinPower 900** redundant power system. It delivers high-capacity, fault-tolerant power to your entire network server.

Consists of 2 **Turbo-Cool 450** power supplies in parallel and a special power interface module. A must for *mission critical* LANs.

■ 900 watts peak power

■ 5,000,000 Hr MTBF

■ load-sharing design

■ remote-sense feature

■ hot-swap capability

TWIN-POWER 600\$695

TWIN-POWER 900\$995

OPTIONAL 600 TOWER CASE\$295

OPTIONAL MONSTER CASE\$795



Solid-Steel Monster Case holds 2 MBs & 18 drives.

Rear View

CPU COOLERS



486s and Pentiums run hot, often exceeding 185°F! Cool 'em by 70°-100°F with genuine, low-profile **CPU-Cool** coolers. Each consists of a long-life, ball-bearing, mini-fan *integrated* into a patented die-cast heat sink that easily mounts on the CPU. Powered by a spare drive plug. Last 10X longer and are 40% thinner than cheap, bulky imitations!
CPU-COOL 1.9 (486s, 90/100 Pentiums) .. \$24
CPU-COOL 2.3 (60/66 Pentiums) \$29

CARD COOLER

Slide our handy dual-fan **Buss-Cool** into a slot and keep hot cards and chips up to 40°F cooler!



BUSS-COOL\$34

OVER-TEMP ALARMS

Don't let PC fan failure cost you your system! Install our **110 TwinAlert** to detect overheating *before* damage occurs. At 110°F, you'll get a loud audible alarm and a signal for remote monitoring.

If the warning is ignored, and 118°F is reached, the **TwinAlert** saves your machine by *automatically* turning-off its power! This low-cost protection is compact, easy to install, and works in any computer.

110 ALERT (original heat alarm)\$24
110 TWINALERT (2-stage heat alarm)\$39
110 ALERT+ (heat & fan RPM alarm)\$39



PC POWER & COOLING, INC.

5995 Avenida Encinas, Carlsbad, CA 92008 • (619) 931-5700 • (800) 722-6555 • Fax (619) 931-6988

We accept Visa, MC, COD, or PO on approved credit. Warranty period: 5-years for CPU-Cool, Turbo-Cool 450/550, and TwinPower. 3-years for Turbo-Cool (except 450/550), 2-years for all others. Hours: 7 a.m. - 5 p.m. (PT) Mon. - Fri. Silencer, Turbo-Cool, TwinPower, CPU-Cool, and 110 Alert are trademarks or registered trademarks of PC Power & Cooling, Inc. ©1995 PC Power & Cooling, Inc.

Intel P6 Block Diagram

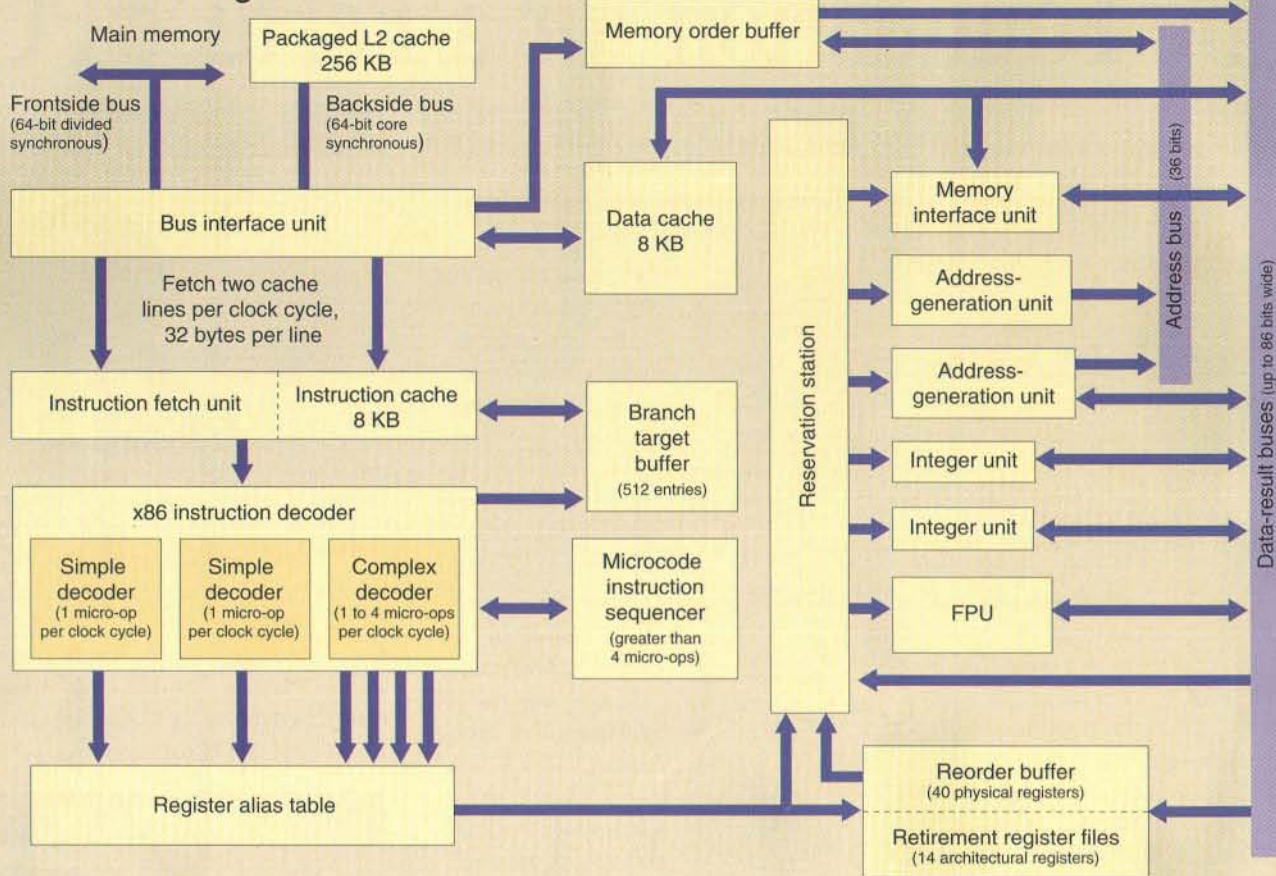

The P6 fetches x86 instructions from the executing instruction stream or from a speculative address, based on predictions by the branch target buffer. A parallel decoder converts the instructions into RISC-like micro-ops and assigns them to registers in the

reorder buffer. The reservation station dispatches the micro-ops in parallel and out-of-order to five execution units. After completion, results are committed to the retirement register file and restored to original program order.

refer to this type of package as an MCM (multichip module), but Intel is calling it a *dual-cavity PGA* (pin-grid array). The difference is subtle and probably has more to do with marketing than technology, because MCMs have a reputation for being expensive. (Until Intel announces pricing for the P6 later this year, we won't know if the new terminology will improve that reputation.) No matter what it's called, the P6 is the first microprocessor intended for large-scale production that includes two dies in a single package.

The transistor counts are impressive: The CPU die has about 5.5 million transistors, and the L2 die has about 15.5 million. By comparison, the latest Pentium cores have about 3.3 million transistors. Of course, that doesn't include an L2 cache, because as with almost all microprocessors, the Pentium requires an external set of memory chips to implement a secondary cache.

If you're wondering why the L2 die in the P6 requires so many transistors for only 256 KB of memory, remember it's

SRAM, not DRAM. DRAM chips use only one transistor per bit and are periodically refreshed, and SRAM chips use four or six transistors per bit so that they don't need refreshing. That's what makes SRAM faster and more expensive than DRAM. The SRAM in the P6 has six transistors per bit.

Although the L2 die in the P6 has about three times as many transistors as the CPU die, the CPU die is physically larger. It measures 306 millimeters square (compared to 295 for the first Pentium), while the L2 die is only 202 mm square. Both are fabricated on the same process (0.6-micron, four-layer metal BiCMOS), but it's easier to pack transistors more densely onto memory components than onto logic parts.

Here's why Intel incurs the extra expense of packaging the CPU core and secondary cache together: First, the combination package will make it easier for

vendors to design high-performance systems around the P6. One challenge of designing a computer with a fast processor is fine-tuning the size and configuration of the secondary cache to the requirements of the CPU. Unfortunately, the low margins of today's PC-clone market do not encourage lavish R&D budgets. At the same time, clone vendors are under great pressure to get their machines out the door as soon as possible. The P6's built-in secondary cache is already tuned to the CPU and will let systems designers quickly integrate the package onto motherboards.

Another important reason for the dual packaging is enhanced performance. The secondary cache is closely coupled to the CPU core by a dedicated bus that is 64 bits wide and runs at the same speed as the CPU clock. If the CPU core is clocked at 133 MHz (at which speed the P6

P6 Technology

256-KB SRAM (static RAM) secondary cache on a dedicated full-speed bus, closely coupled to the CPU die in a 387-pin dual-cavity PGA ceramic package

GUIDED CONTRAST

DESIGNED FOR PROFESSIONALS

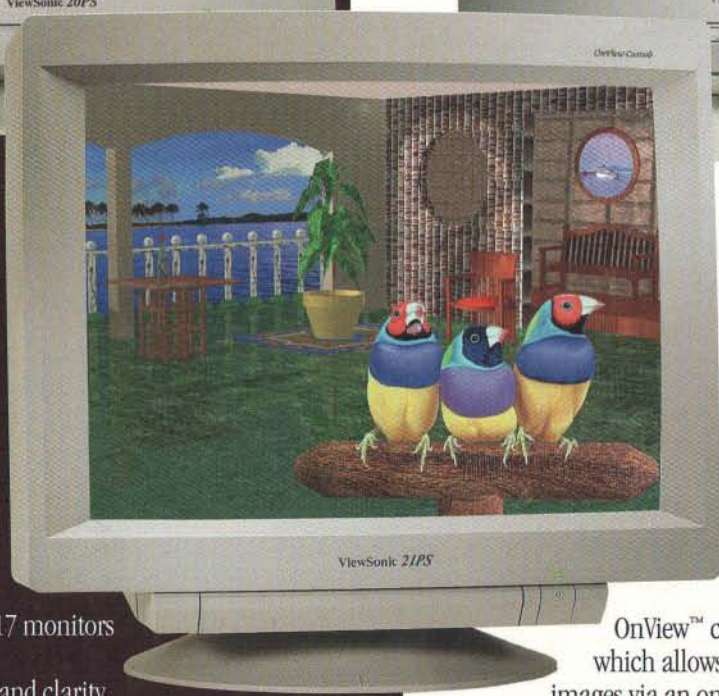
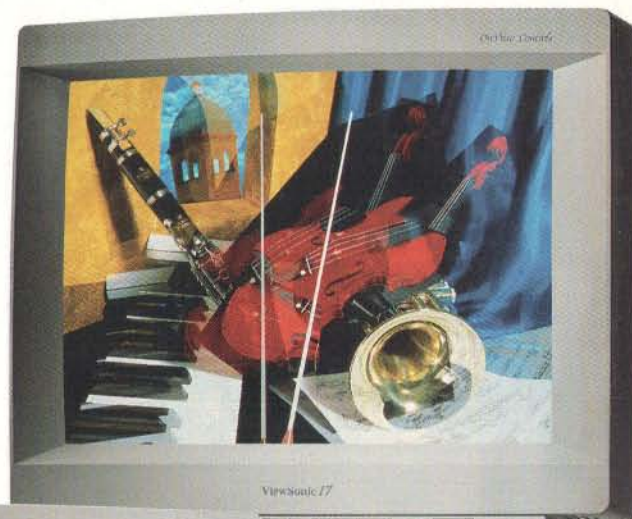
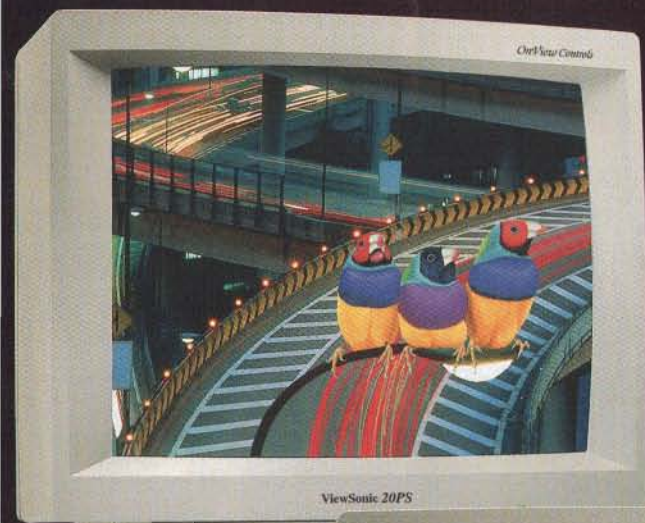

When you decide to upgrade to a 17", 20" or 21" monitor, a ViewSonic Professional Series monitor, feature for feature and dollar for dollar, is the most intelligent choice you can make. Incorporating leading-edge technology, these high performance monitors include our unique **Super Contrast** screen. The feature-rich ViewSonic 21PS, 20PS and 17 monitors provide screen images with phenomenal color contrast and clarity.

Our **Super Contrast** screen uses advanced technology to create sharp, rich images, starting with a special glass not found in most monitors. This glass minimizes the diffusion of light between the individual picture elements on the screen, virtually eliminating color washout caused by pixel crossover, producing richer, purer colors (*see illustration*). To guarantee that the image is brilliant and crystal clear, a specially designed shadow mask ensures that more energy reaches the phosphors, and more light reaches you. Does all this advanced technology matter? It does when you see the brilliant, true-to-life images it produces.

Be assured the feature-rich ViewSonic Professional Series monitors will optimize your productivity. For example, all three monitors provide resolutions up to 1,600 x 1,280. And, with maximum refresh rates of 160Hz, you know the image and color on the screen will be stable, consistent and picture-perfect. Plus, these monitors are equipped with our



ViewSonic's Super Contrast screen eliminates pixel crossover (top), providing distinct pixelization (bottom).

OnView™ control system which allows you to adjust images via an on-screen menu.

ViewSonic . . . always on the leading edge of technology.

ViewSonic®

See The Difference!™



Tel: (800) 888-8583 or (909) 869-7976; Ext. 217
Fax: (909) 869-7958 Call FaxSonic at (909) 869-7318 (fax-on-demand)
Request Doc. 162 (21PS), 156 (20PS) and 152 (17)
Applelink: VIEWSONIC Compuserve: 73374, 514

All products and trademarks are brand names of their respective companies. Specifications subject to change without notice.

Circle 109 on Inquiry Card (RESELLERS: 110).

will debut), the secondary cache also runs at 133 MHz.

The first Pentiums were clocked at 60 and 66 MHz, and they addressed their secondary cache over a 64-bit bus that ran at the full speed of the CPU core. However, as Pentium clock speeds increased, it became too difficult and expensive for systems designers to match those speeds on their motherboards. So the faster Pentiums use a clock divider to run the external bus at a fractional speed. For example, a 100-MHz Pentium runs its external bus at 66 MHz, and a 90-MHz Pentium runs its external bus at 60 MHz. The Pentium also uses this same bus to access main memory and other peripherals, such as the PCI chip set.

Because the P6 has a dedicated bus for the secondary cache, it achieves two efficiencies: full synchronous bus speeds and no contentions with other I/O operations. The dedicated L2 bus, or *backside bus*, is completely separate from the external I/O bus, or *frontside bus*, so the P6's secondary cache doesn't have to share access with main memory and peripherals. The 64-bit frontside bus can run at one-half, one-third, or one-quarter the speed of the P6's core, depending on the wishes of the systems designer, and the backside bus continues to run independently at full speed.

These are big improvements over the bus designs of the Pentium and most other x86 processors. However, NexGen was there first with a similar design. Although the Nx586 doesn't package the secondary cache with the CPU, it does integrate an L2 cache controller and a full-speed backside bus. Like the P6, the Nx586 accesses main memory and peripherals concurrently over a separate I/O bus that runs at a clock-divided frequency.

Digital's Alpha 21164, an exotic RISC chip, goes a step further by integrating a 96-KB secondary cache with the CPU core, just like a primary cache. This provides unprecedented cache performance at the expense of considerable silicon real estate—the Alpha 21164 contains a whopping 9.3

Increased Performance

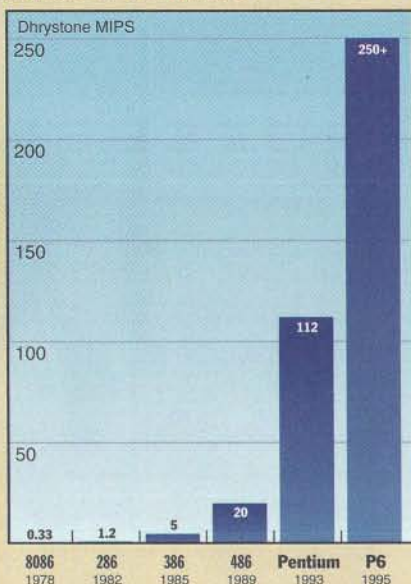

Since 1978, Intel's x86 processors have steadily increased in performance. Although Dhrystone MIPS are no longer considered a good measure of CPU performance, they are the only benchmarks that span all six x86 generations.

processors require an external set of memory chips, as well as a cache controller. The more efficient design of the P6's cache structure means the other processors will probably need more than 256-KB cache to achieve comparable performance. Keep those factors in mind when evaluating systems.

Intel's unique packaging also leaves the door open for more design variations. Future versions of the P6 could easily enlarge the secondary cache or take the more conventional approach of separating the cache from the package. A P6 with an external secondary cache wouldn't be pin-compatible with a multichip version because it would require 72 more pins (64 for the backside bus and eight for error-correction coding), but it would be just as fast, especially when burst-mode

million transistors, most of which are arrayed in the caches. The payoff is that the Alpha 21164 delivers 330 SPECint92 at 300 MHz. Intel's P6 isn't quite that fast (Intel estimates 200 SPECint92 at 133 MHz), but it strikes a better balance between speed and cost for its intended market.

One caveat: The P6's unusual design will make it difficult to calculate its price/performance ratio, even when we know the price. The built-in secondary cache is bound to make the P6 look more expensive than its competitors, but most of the other

SRAMs become available. History shows that Intel likes to offer numerous variations of a basic processor design. It provides more flexibility for system vendors and leaves less room for competitors to carve out market niches.

One variation that wouldn't make sense, according to Intel, is to connect an external set of memory chips to the P6's frontside bus to implement a level 3 cache. The Alpha 21164 is designed to work with an L3 cache, but Intel says it wouldn't buy much performance for the P6 because the L1 and L2 caches already are closely matched to the demands of the core.

P6 Microarchitecture

Modern microprocessor design requires careful attention to balancing all the different elements in the chip. It's not just a matter of adding more resources in the form of larger caches, wider buses, faster clocks, multiple execution units, and additional registers, because some of those resources will be wasted if they exceed the ability of others to keep up. Intel started designing the P6 about four years ago (roughly halfway into the Pentium's design cycle), and the Oregon-based engineers spent much of that time fiddling with simulators to determine the optimum combination of I/O bandwidth and execution capacity.

The closely coupled secondary cache is only one example of how Intel boosted the P6's bandwidth to feed the hungrier appetite of its superscalar core. Another example is

how Intel made the primary and secondary caches non-blocking without increasing their size.

Each cache in the P6 is 8 KB; the instruction cache is two-way set-associative, and the data cache is four-way set-associative. The Pentium also has a pair of 8-KB primary caches, although both are two-way set-associative. Normally, you would expect to find larger primary caches (and a larger secondary cache) in a three-way superscalar machine like the P6. Instead, Intel has designed the cache hierarchy to allow requests to flow

More Complex Designs

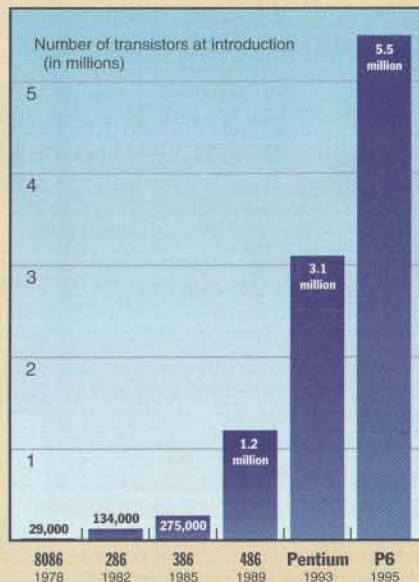

Since the 8086's debut in 1978, the number of transistors on Intel's x86 microprocessors has increased by a factor of about 190. This reflects the greater complexity of Intel's designs.

Give Me

Liberty



Chip by Chip, Feature by Feature

	INTEL P6	INTEL PENTIUM ¹	AMD K5	CYRIX M1	NEXGEN NX586
Clock speed	133 MHz	100 MHz	100 MHz	100 MHz	93 MHz
Performance (SPECint92)²	200 ³	112.7	147 ³	147 to 169 ³	112.7 ³
Superscalar design	Three-way	Two-way	Four-way	Two-way	Three-way ⁴
Execution units	Five	Three	Five	Four	Three ⁴
Branch prediction	Dynamic	Dynamic	Dynamic	Dynamic	Dynamic
Speculative execution	Yes	No	Yes	Yes	Yes
Out-of-order execution	Yes	No	Yes	Yes	Yes
Transistors	5.5 million ⁵	3.3 million ⁶	4.3 million	3.3 million	3.5 million
Level 1 cache	16-KB split	16-KB split	24-KB split	16-KB unified	32-KB split
Level 2 cache	256 KB packaged	External	External	External	External ⁷
Process technology	0.6-micron BiCMOS	0.6-micron BiCMOS	0.5-micron CMOS	0.65-micron CMOS	0.5-micron CMOS
Die size	306 mm square	163 mm square	Unknown	394 mm square	196 mm square ⁸
Availability	Second half of 1995	Mid-1994	Second half of 1995	Second half of 1995	Late 1994
Price (in lots of 1000)	Unknown	\$673	Unknown	Unknown	\$569

Notes:

¹ P54C Pentium at 100 MHz.² Benchmark suite revised November 1994.³ Estimated performance.⁴ Not including optional FPU.⁵ Packaged level 2 cache has 15.5 million transistors.⁶ Pentium-60 and -66 have 3.1 million transistors.⁷ Integrated level 2 cache controller.⁸ NexGen plans die shrink to 119 mm square in April.

from one cache to the other without blocking execution.

If the P6 cannot find the instructions or data it needs in the primary caches, it quickly checks the secondary cache. Thanks to the backside bus, the penalty is only one clock cycle. If the P6 can't find what it needs there, it must access main memory over the frontside bus. The penalty for a double cache miss is usually considerable, because the frontside bus runs at a divided clock speed and main memory is relatively slow. But Intel has taken steps to minimize the impact.

First, as described above, the independent frontside and backside buses operate concurrently. Second, the frontside bus is *transactional*, another improvement over the Pentium.

While the P6 is waiting for a memory access to complete, it can begin another access. As many as eight of these transactions can be outstanding. Transactions can be loads or stores, and each transaction is recorded in a MOB (memory order buffer) so that the CPU won't mix them up. In fact, the P6 can let a load "pass" a pending store, which greatly accelerates throughput. While a Pentium would stall in this situation, the P6 can continue issuing loads and stores and execute other nondependent instructions that are queued in its buffers.

To maintain coherency between the caches and memory, the P6 implements the MESI (modified, exclusive, shared, invalid) coherency protocol. This guarantees cache coherency in both single- and multi-processing systems, and it also guards

against potential tragedies caused by self-modifying code. Many old x86 programs (and even some naughty new ones) use this technique, which can wreak havoc when the program rewrites portions of itself that are already cached. The P6 detects this, and even dedicates a machine-specific register to track how often it happens. An operating system could check this register and warn you if your programs are too clever for their own good.

The combination of nonblocking caches, separate fetch buses, and an eight-entry transactional buffer goes a long way toward ensuring that the P6's multiple execution units won't run out of work to do.

Instruction Fission

One of the historical burdens of the 17-year-old x86 architecture is its complex instruction set. In the late 1970s, when Intel engineers were designing the original 8086, the goal was to pack the richest possible instruction set onto a chip with only 29,000 transistors. They did it by creating complex instructions that do a lot and require microcode. But as processors grew more powerful, those long, complex instructions became a liability. RISC processors take the opposite tack by using instructions that are relatively simple and are hard-wired onto the chip.

RISC instructions are easier to handle internally, especially in a superscalar machine, so the trend in CISC design is to make the complex instructions appear more RISC-like without chang-

ing them. Changing the CISC instructions is unthinkable because it would render existing software obsolete.

The approach introduced by NexGen and adopted by AMD and Intel is to build an x86 preprocessor with a sophisticated decoder that parses the complex instructions into fragments of simpler operations: These are the RISC86 instructions, R-ops, or micro-ops mentioned before. The simplified operations are easier to dispatch and execute in parallel than full-length x86 instructions.

Instruction fission begins soon after the x86 instructions are fetched into the pipeline. Interestingly, the P6 adopts another RISC technique at this point that the latest RISC chips are retreating from: superpipelining. The P6 has a 14-stage pipeline (although in some instances stages can overlap), considerably longer than the Pentium's five-stage pipeline. (Due to the complex nature of the x86, some instructions consume additional pipeline stages, and floating-point instructions may require many more stages.)

Superpipelining is falling out of favor with some engineers because it can impose costlier penalties when the CPU misses the cache or mispredicts a branch. Intel is trading off those disadvantages against faster overall throughput, because the P6's stages have shorter latencies than the Pentium's, and they help to keep the execution units busy.

The first stage of this super-pipeline calculates the next value of the instruction pointer, which

P6 Technology

2.9-V, 0.6-micron, four-layer metal BiCMOS process technology



Don't be shackled with a substandard portable PC!

All hail — the Liberty™ small notebook from Gateway 2000®! It's the fastest portable PC from sea to shining sea!

Gateway's new Liberty DX4-100 Best Buy is the commander in chief of portable PCs. Its amazing specs combined with Microsoft® Office Professional pre-loaded on the system will make even the most seasoned portable user stand up and salute! Just take a look at the numbers. When stacked against other portable computers such as the Compaq® Elite™ 4/75CX, the Dell® Latitude XP4100 or the Toshiba Portégé™, the Liberty is definitely leading the charge! And when you want the freedom to roam the fruited plain, this little 4.2-pound powerhouse will keep you computing for hours with its excellent battery life.

The peak performance of the Liberty coupled with its vibrant 10.4-inch color display make screen images breathtaking! The Liberty's impressive screen gives you 19 percent more active viewing area than a 9.5-inch screen and 49 percent more than an 8.5-inch screen.

Looking to liberate yourself from all those messy cables when transferring files? No problem! With the Liberty's revolutionary infrared wireless transfer technology you can move files between a desktop PC or another Liberty with an IR connection — the ultimate in ease and convenience.

Join the portable revolution and call Gateway 2000 today for the euphoric freedom of the Liberty.

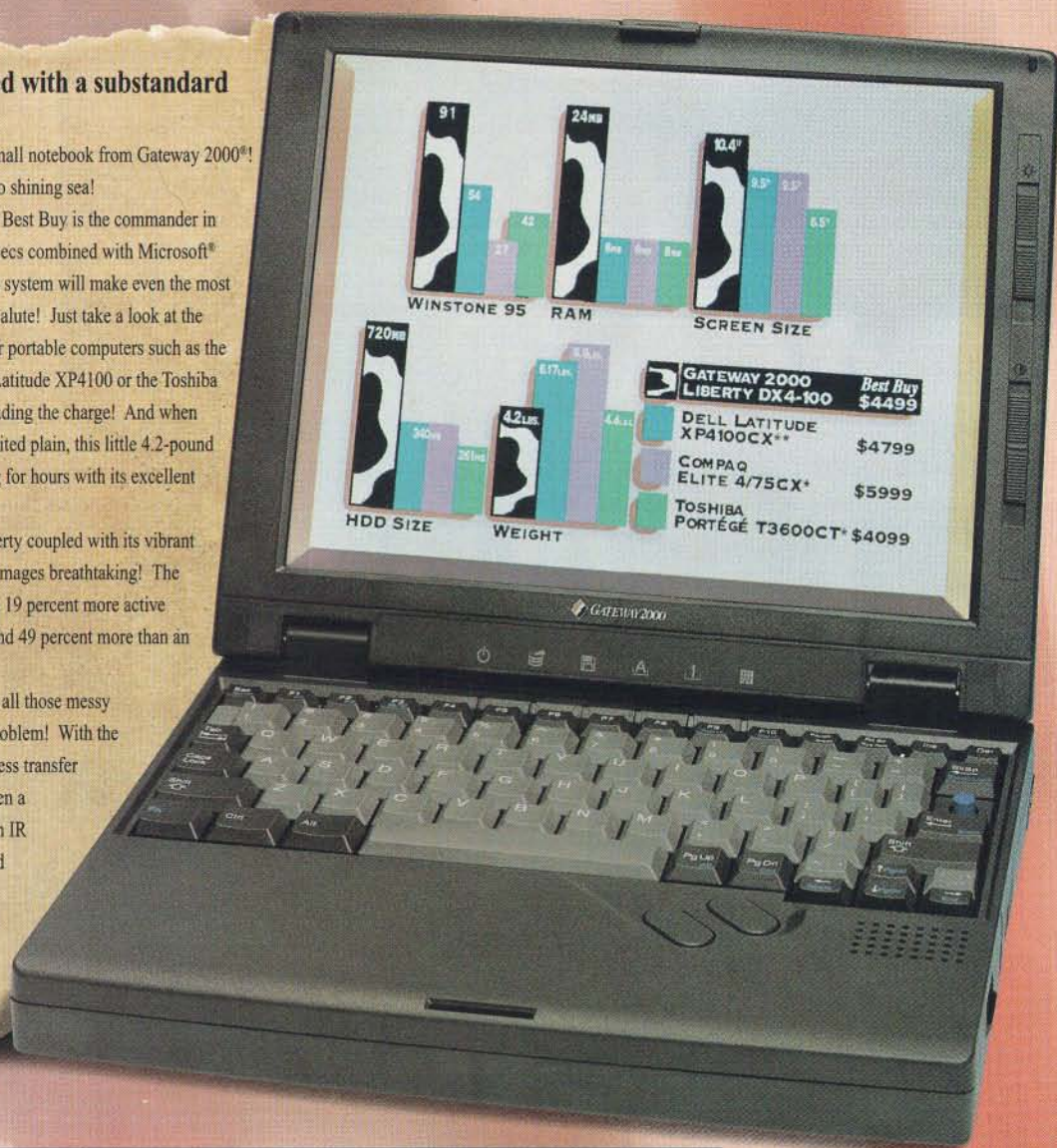

LIBERTY™ DX4-100 BEST BUY

- 10.4" Color Display
- 4.2 Lbs., 10" x 8" x 1.6"
- Intel® 100MHz DX4 Processor
- Desktop Infrared Receptor
- External Floppy Drive
- 720MB Hard Drive
- 24MB RAM
- 256K Secondary Cache
- NiMH Battery & AC Pack
- TelePath™ 14.4 XJACK® fax/modem
- EZ Point™ Integrated Pointer
- Parallel, Serial, VGA & PS/2® Ports
- Leather Carrying Case
- MS-DOS® 6.22 & WFW 3.11
- MS Office Professional

\$4499

* Compaq Elite and Toshiba Portégé configuration, pricing and Winstones from January 24, 1995, PC Magazine.
** Dell Latitude configurations and pricing from February 1995, Computer Shopper. Latitude Winstone from January 24, 1995, PC Magazine.

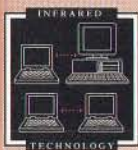

8 0 0 - 8 4 6 - 2 0 5 8



610 Gateway Drive • P.O. Box 2000 • N. Sioux City, SD 57049-2000 • Phone 605-232-2000 • TDD 800-846-1778 • Fax 605-232-2022 • FaxBack 800-846-4526
Component Add-On Sales 800-846-2080 • Sales Hours: 7am-10pm Weekdays, 9am-4pm Saturdays (CDT)

determines the location from which the CPU will fetch the next instruction. This calculation isn't as simple as merely incrementing the pointer, of course, because there might be a pending interrupt or a branch that would move the pointer to a different location.

During the next three stages, the P6 fetches two cache lines of 32 bytes each, marks the boundaries of each instruction, and passes 16 aligned bytes to the decoder. Two cache lines are fetched per clock because x86 instructions can be long, so there's a good chance an instruction will wrap around from one cache line to another. Marking the boundaries is important because x86 instructions vary in length (8 to 120 bits), so it's not obvious where one instruction ends and the next begins. (RISC instructions are easier to fetch because they're always 32 bits long.)

The following stages of the P6's pipeline are noticeably different from the

P6 Technology

Five parallel execution units: two integer, one load, one store, and one FPU

Pentium's. Instead of merely decoding the x86 instructions and shoving them down a pair of execution pipelines, the P6 converts them into sequences of micro-ops and appends various flags and status bits to prepare them for superscalar out-of-order issue. To do this, the P6 has a decoder unit that is much more sophisticated than the Pentium's; it actually consists of three decoders working in parallel.

Two of these decoders parse the simpler x86 instructions, mostly integer operations. When they encounter a more complicated x86 instruction, they pass it along to a more sophisticated third decoder. Some instructions are too complex for even this decoder to parse, so they're referred to a microcode instruction sequencer, which corresponds to the microcode ROM in earlier x86 chips.

In any case, the final output is the same: triadic micro-ops that always contain three operands—two sources plus a destination.

They're longer than true RISC instructions because they have to accommodate the more complex x86 floating-point operations, but they're definitely easier to manage than the original x86 instructions from which they are derived.

Most x86 instructions map directly into single micro-ops. All but the most complex instructions translate into one to four micro-ops. When an instruction is so complex that it must be broken into more than four micro-ops, it is passed to the microcode instruction sequencer. The worst-case situation is difficult to pin down because x86 instructions can have prefixes that greatly multiply their complexity. However, if the instruction doesn't have a repeat prefix, isn't looped, and isn't a string operation, the worst case is that it will translate into 204 micro-ops.

The two simpler decoders in this mechanism can each generate one micro-op per clock cycle. The third decoder can generate up to four micro-ops per clock cycle. Therefore, with each clock cycle, the unit

The Shape of Systems to Come

ANDY REINHARDT

Computers built around the Intel P6 chip will initially resemble today's top-of-the-line Pentium boxes, but they will have an even more upscale configuration. Expect to see at least 1-GB hard drives, 32 MB of RAM or higher, and high-end graphics controllers for workstation applications. Some servers will be multiprocessors.

Over the next two years, however, P6 systems will depart from their Pentium predecessors. Desktops will possess more storage and multimedia horsepower than all but today's snazziest workstations. Better built-in diagnostics and error reporting in the P6 will make it easier for vendors to build reliable, enterprise-class servers. And the P6's improved SMP (symmetric multiprocessing) support, in conjunction with new SMP-capable versions of OS/2 and NetWare, will fuel a surge in high-end servers.

The Next Stage

Intel had expected servers to be the first P6 systems available, with desktop systems not far behind. However, it appears that both servers and desktop units will hit computer stores almost simultaneously. "We will definitely have P6 on the server first, but desktops will immediately follow," says Jeffrey Lu, principal architect for Digi-

tal Equipment's PC business unit premium desktop line.

Hewlett-Packard sees immediate demand for upscale P6 desktop models. Other companies jumping on the P6 bandwagon include ALR, AST, AT&T Global Information Systems (the former NCR), Dell, Gateway, and Unisys. The first desktop systems will start in the \$4000 to \$4500 range and climb steadily upward, depending on the configuration. Given the P6's size, power consumption, and heat dissipation (it requires active cooling), don't expect it to appear in battery-powered laptops soon.

The first customers—software developers and users of such applications as CAD, desktop publishing, scientific visualization, and statistics—are those who need as many MIPS as they can get. Server customers, however, march to a different beat. Those running NetWare file and print servers aren't CPU-bound and don't need the extra horsepower. But applications servers—NetWare-, OS/2-, Windows NT-, or Unix-based boxes running Lotus Notes, messaging engines, databases, or document repositories—are prime candidates for moving to the P6.

Early upgraders share another, somewhat surprising trait, says Eric Harslem, senior vice president of the product group at Dell Computer (Austin, TX): They tend to work

for smaller businesses, where systems are running off-the-shelf applications critical to the productivity of the whole organization. By comparison, larger MIS-directed organizations buy into new systems later, typically after one to three months of evaluation.

"[These companies] tend to have more custom apps and in-house-developed software, so they need a longer period to test compatibility," Harslem says. For example, if a vendor such as Dell decided to fit P6 systems with a new 128-bit graphics card to balance performance, it could break existing applications not written to standard APIs.

Your Basic P6

What will the typical P6 system be like? The processor will operate initially at 133 MHz, and the external CPU bus will run at one-quarter, one-third, or one-half of that clock rate, at the discretion of the systems designer. An Intel P6/PCI (Peripheral Component Interconnect) chip set called Orion will support version 2.1 of the 32-bit PCI bus at 33 MHz, but it won't support the 64-bit PCI extensions, says John Hyde, technical marketing manager for the P6 in Hillsboro, Oregon.

Due to the built-in level 2 cache, most P6 systems won't have external cache or cache controllers. Main memory will likely be conventional 60-nanosecond DRAM or, in some systems, EDO (Extended Data Out) DRAM, a new higher-speed alternative supported in the Intel Triton chip set for the Pentium. Memory configurations of 16 MB

can churn out as many as six micro-ops. That's better than the similar decoders in the Nx586 and K5 processors, which can generate a maximum of only four RISC86 instructions or R-ops per clock cycle, respectively.

Although Intel's micro-ops are comparable to an internal RISC-like instruction set, Intel says the P6 does not allow external access to the micro-ops. In other words, you can't write or compile a program in micro-ops and run it faster on the P6 by circumventing the decoder. The K5 has no provision for this, either. The Nx586 does permit such a bypass, although it's unlikely it will ever be used for anything but in-house testing by NexGen engineers. If Intel permitted this on the P6, it would raise the spectre of a new generation of software that discarded the troublesome x86 instruction set altogether.

After the decoder converts the x86 instructions into micro-ops, stages 7 and 8 finish preparing them for superscalar issue. In stage 7, references to x86 logical regis-

ters are reassigned to physical registers by the RAT (register alias table). This is similar to the register renaming found in other advanced microprocessors and is yet another way in which the P6 overcomes a historical limitation of the x86 architecture.

Ever since the 8086, the x86 architecture has made only eight integer-type GPRs (general-purpose registers) visible to programmers. That's a small register file in modern terms, but Intel can't expand the number of architectural GPRs without disrupting the x86 standard. Register renaming solves that problem by adding more physical registers to the chip and renaming them on the fly to represent logical (architectural) registers. In other words, at any given moment, any of the physical registers in the expanded register file can represent the logical registers that x86 programs expect to see.

The P6 has an impressive total of 40 extra GPRs, in addition to the architectural set of eight integer and eight floating-point GPRs. By comparison, the M1 has a total

of 32 GPRs, the K5 has 16, and the Nx586 has 14. The P6's expanded register file allows the CPU to explore more deeply when it speculates beyond predicted branches.

Furthermore, the 40 extra GPRs in the P6 are wide enough to handle floating-point values and integer values, as well as some additional status information that's appended in stage 8. The expanded register file functions as a general-purpose instruction pool that Intel calls an ROB (reorder buffer). This ROB is a 40-entry array of content-addressable memory that's arranged as a circular FIFO (first in, first out) buffer. Micro-ops (now a uniform 118 bits long) are held in this pool during various states of completion. Status bits record the state of each micro-op and provide additional information, such as which execution unit can handle that type of micro-op.

Deliberate Disorder

Until this point, the P6 has been processing the instructions in their original program order, just like the Pentium and earlier x86 chips. But this is where the P6 differs radically from the Pentium.

In-order CPUs frequently stall while they wait for a time-consuming instruction to complete. Because they must execute the instructions in the same order as they're arranged in the program, any instruction that causes a delay interferes with the smooth throughput of the pipeline—just as a factory assembly line halts when one worker takes too long to finish his task. To prevent this wasteful idling, the latest CPUs can execute instructions in almost any order they choose. Instead of waiting around for a poky instruction to complete, the CPU can fetch and execute a following instruction. Of course, to avert a software disaster, the CPU eventually stores the results in the order the programmer intended.

Some sequences of instructions must always execute in order because one instruction depends on the result of a previous instruction. This is called a *true dependency*, and the P6 is careful not to mix up these sequences. Among the status bits appended to each micro-op is a dependency flag and a time stamp that records the micro-op's original position in the instruction stream.

Out-of-order execution is a vital feature of the P6, Nx586, K5, M1, and many RISC chips. When combined with branch prediction and speculative execution, it allows the CPU to adapt the instruction stream to the availability of its internal resources. In effect, the CPU is its own optimized compiler. As long as there are

will be common, with a growing number of systems supplying 32 MB. Servers, and increasingly desktops, will ship with ECC (error checking and correcting) memory (10 bits per byte).

Initially, P6 systems will offer both PCI and EISA/ISA buses for performance and

backward-compatibility. However, as the number of add-ins available for PCI increases, the need for EISA and eventually ISA will lessen. "Everybody in the

world can hardly wait for EISA to go away," says Dell's Harslem.

A major factor here will be the growth of PCH-to-PCI bus bridges, which are supported in PCI 2.1. The biggest problem with the use of PCI today is its limit of 10 loads, which typically works out to only two to three add-in cards. Bus bridges, like network bridges, allow a larger number of devices within the same logical space while reducing traffic via filtering, says Digital's Lu.

Bridging multiple PCI buses will allow, for instance, systems with more useful configurations of six slots, obviating the need for other I/O buses. Having more available PCI loads will allow attachment of not just graphics and storage but also high-speed network interfaces (e.g., 100-Mbps Ethernet, FDDI, and ATM) and high-speed serial I/O

(e.g., Fibre Channel, IBM's Serial Storage Architecture, P1394 serial bus, and the Scalable Coherent Interface, or SCI).

Storage will likely be at least 730 MB, using IDE or SCSI. Most systems will ship with double-speed or faster CD-ROM drives. Basic graphics will probably have 1024- by

768-pixel resolution, driven by an accelerated graphics card with 2 to 4 MB of SDRAM (synchronous DRAM) or VRAM. A number of these systems will ship with NT,

OS/2, Unix, or NetWare preinstalled. Servers and desktops will increasingly support SNMP or DMI.

More unusual configurations may include PCMCIA slots, quad-speed CD-ROMs, support for 40-Mbps Ultra SCSI, built-in 10-/100-Mbps network ports, and on-board multimedia via DSPs (digital signal processors) or dedicated chips (wave table sound, video I/O, and compression/decompression). Some vendors may opt to use new memory types, 128-bit graphics accelerators, or the 64-bit bus extensions documented in the PCI specification. A few systems could sport new types of I/O ports, such as enhanced parallel or high-speed serial ports.

Andy Reinhardt is BYTE's West Coast bureau chief. You can reach him on the Internet or BIX at areinhardt@bix.com.

Desktops Today ...

1994

486/Pentium, 100 MIPS, 8 to 16 MB of RAM, VL/PCI bus, 540- to 730-MB hard drive, 10-Mbps Ethernet, sound, and graphics acceleration

and Tomorrow

1996

P6, 250 MIPS or higher, 32 to 64 MB of RAM, 32-/64-bit PCI, 1-GB hard drive or higher, 100-Mbps Ethernet, multimedia via DSP, Plug and Play, voice navigation, digital video support, and videoconferencing

no dependencies, the CPU can continue predicting the outcome of branches and speculatively execute the instructions beyond those branches. There's no absolute limit to how far ahead the P6 can speculate, other than the capacities of its ROB, execution units, and other resources. Intel says the P6 typically looks 20 to 30 instructions beyond the program counter.

Branch prediction plays an important role in this process because the average program contains one branch every five instructions. (If you're a programmer and you're wondering why your own programs don't contain that many IF...THEN statements, remember that loop terminations and other statements compile into branches, too.) To reduce this number somewhat, the P6 adds one new instruction to the x86 instruction set: A conditional MOV that in some cases replaces a regular branch.

When a branch instruction enters the ROB, it is tagged with extra status bits that indicate a predicted target address and a fall-through address. Actual target addresses are stored in a 512-entry BTB

(branch target buffer). The target address determines which cache lines will be retrieved during the next fetch cycle. Using a 4-bit dynamic history algorithm, the BTB keeps track of whether the branch was correctly predicted. This algorithm is smart enough to recognize patterns (e.g., alternating pairs of taken/not-taken branches) that would baffle some simpler algorithms, such as the binary flip-flop used by the K5. According to Intel, the P6's branch prediction is more than 90 percent accurate.

Thanks to its large BTB and ROB, the P6 typically predicts 10 to 15 nested branches, which is impressive indeed. Even some of the latest and most powerful RISC chips, such as the Mips R10000, can go only four

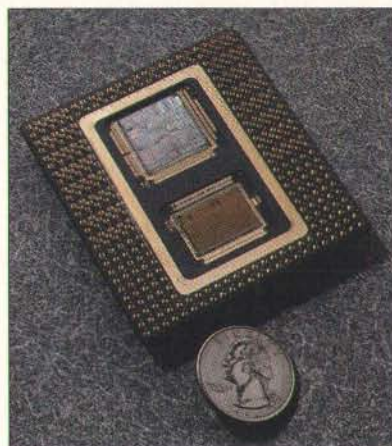

Larger than the average chip, the P6 is shown here at approximately 50 percent actual size.

branches deep.

But what happens if the P6 guesses wrong? This is when super-pipelining works against the P6. A mispredicted branch can invalidate all the work in progress in previous pipeline stages—all the speculated instructions (and nested branches) beyond the mispredicted branch. The P6 must discard numerous entries in the BTB and the ROB. The emptied

stages cause pipeline "bubbles" that impair the CPU's throughput until they are replenished.

There are two ways to measure the cost of a mispredicted branch: the actual loss of clock cycles required to recover from the wrong guess and the potential loss of work that was done speculatively and must be abandoned. For instance, say you're

The P7 and Beyond

Intel's P6 is the logical next step beyond the Pentium, but the P7 could introduce a radically different technology that achieves a breakthrough in performance while preserving backward compatibility. Then again, the P7 project could fall flat on its face.

Last year, Intel formed a much talked-about partnership with Hewlett-Packard to design a new microprocessor that is expected to appear in 1997 or 1998. The two companies are revealing little about this processor except that it will attempt to leapfrog RISC technology and run all existing software for Intel's x86 and HP's PA-RISC chips. In addition to supporting both of those legacy instruction sets, it will probably introduce a new instruction set of its own.

The prevailing rumor is that Intel and HP are experimenting with a technology called VLIW (very long instruction word). Ironically, VLIW is almost exactly the opposite of the technology used by the P6. While the P6 contains a sophisticated decoder that translates complex x86 instructions into shorter, simpler RISC-like operations, a VLIW processor would rely on a new type of compiler to pack several simple operations into very long instructions. Each instruction packet would contain operations that aren't interdependent, so the CPU

could rapidly execute them in parallel (see "VLIW Questions," November 1994).

In other words, a VLIW processor shifts the responsibility for instruction scheduling from the hardware to the software. The scheduling intelligence would be built into the compiler, which, in turn, would embed it into the applications software.

The compiler technology required to make this practical hasn't been perfected. Another problem is that software compiled for one version of a VLIW chip would probably have to be recompiled for the next generation. Software vendors would make millions on upgrades, but users wouldn't be too happy.

For these and other reasons, some observers doubt that Intel and HP can produce a commercially viable VLIW chip. Because the x86 market is far too important for Intel to bet everything on an unproven technology, it is likely that Intel has a parallel project to develop a more conventional P7 in case the VLIW project fails.

There is still plenty of room for improvement in the x86 architecture. The P7 could be a four- to six-way superscalar machine with larger primary caches, an integrated secondary cache, more execution units, and larger buffers to support deeper paths of speculative execution. It could also spec-

ulate both ways beyond a predicted branch, a technique IBM tried in a 1960s mainframe.

Meanwhile, Intel's competitors aren't sitting still. NexGen plans to introduce the Nx686 by the end of this year and predicts two to four times the performance of the Nx586. Cyrix says it is already working on successors to the M1, though no details have been disclosed.

AMD has mapped out its future in the most detail. The K5 will be followed by a K6 in 1996, with volume production in 1997. The K6 will be fabricated on a 0.35-micron process and is expected to have 6.5 million transistors; estimated performance is 300 SPECint92. In 1997, AMD plans to introduce a K7 that will ramp up to volume production in 1998 on a 0.18-micron process with 10 to 15 million transistors; it is expected to deliver 700 SPECint92 at 400 MHz. Finally, AMD is planning a K8 in 2001 that will have 20 million transistors and deliver 1000 SPECint92 at 600 MHz.

Additional competitors may surface, too. IBM Microelectronics, Texas Instruments, SGS-Thomson Microelectronics, and a few Asian companies already make 386 and 486 chips. So far, however, these companies have not committed themselves to the more difficult challenge of designing a state-of-the-art x86 processor that would compete directly against the latest products from Intel, AMD, Cyrix, and NexGen.

WASHINGTON, D.C.

There are **Billions** of reasons to protect your software.

You only need **one** reason to **protect** with Sentinel:

It's the worldwide standard in software protection.

Piracy is the greatest threat to the world's software industry. Developers lose billions in sales to software piracy each year. Protect your software and get all the revenue you deserve.



ISO 9002
Certified

More developers rely on Sentinel®, from Rainbow, than any other software protection in the world.

And for good reason. Sentinel performs where it matters most: leading the industry in technology, quality, reliability and support.

So when it's time to protect your DOS, OS/2, Windows, NT, Macintosh, UNIX, XENIX, LAN or CD-ROM application – protect with Sentinel. Protect with confidence.

Call the Rainbow office or authorized distributor near you for a Sentinel Developer's Kit and more information on why Sentinel is *Securing the future of software.*



RAINBOW
TECHNOLOGIES

SENTINEL
Securing the future of software



Rainbow Offices: **USA / ASIA / LATIN AMERICA** 714/454-2100

ARGENTINA: Agri-Aid, S.A. 54 1 8030536
AUSTRALIA: LOADPLAN 61 3 690 0455
BELGIUM/LUXEMBURG: E2S 32 92 21 11 17
BRAZIL: MIPS Sistemas Ltda. 55 11 574 8686
BULGARIA: KSIMETRO 35 9279 1478
CHILE: ChileSoft Ltda. 56 2 639 8892
CHINA (Northern): CS&S 86 1 8316524

CHINA (Eastern): Shanghai Pudong Software Park Development Company 86 21 4371500
COLOMBIA: Construdata 57 1 236 7341
CZECH REPUBLIC: ASKON Int'l 42 2 3103 652
GREECE: Byte Computer S.A. 301 924 17 28
HONG KONG: Computers & Peripherals 852 2515 0018
HUNGARY: Polyware Kft. 36 76 481 236
IRAN: Gam Electronics 982 122 22374

■ **U.K.** (44) 1932 570066

ITALY: BFI IBEXSA SPA 39 23 31 00535
ITALY: Siosistemi 39 30 24 21074
JAPAN: Giken Shoji Co., Ltd. 81 52 972 6544
JORDAN: CDG Engineering 96 26 883 861
LEBANON: National Group Consultants 961 1 494317
MALAYSIA: Eastern Sys. Design (M) Sdn Bhd 60 3 241 1188
MEXICO: Impex Comp., S.A. de C. V. 91 800 66 466

■ **FRANCE:** (33) 1 47 38 21 21

MIDDLE EAST: Hoche Int'l 44 81 459 8822
MOROCCO: Futur & Soft 212 2 40 03 97
NETHERLANDS: IntroCom 31 74 430 105
PORTUGAL: COMELTA 351 1 941 65 07
SCANDINAVIA: Perico A/S 47 2249 1500
SINGAPORE: Systems Design PTE LTD 65 747 2266
SPAIN: IMECCO 34 3 422 7700

■ **GERMANY:** (49) 89 32 17 98 0

SWITZERLAND: IBV AG 41 1741 2140
SWITZERLAND: Safe Compad S.A. 41 2421 5386
TAIWAN: Evershine Tech. 886 2 5935201
THAILAND: BCS Int'l 66 2 319 4451
TUNISIA: ASCI 216 1 781 75
TURKEY: BIIMEKS, Ltd. 90 216 348 3508
VENEZUELA: HRT-M Osers 58 2 261 4282

©1994 Rainbow Technologies, Inc. Sentinel is a registered trademark of Rainbow Technologies, Inc. All other product names are trademarks of their respective owners.

Circle 98 on Inquiry Card.

playing roulette and bet a dollar on number 18. There's a 36-to-1 payoff if you win. But if you guess wrong, how much money have you lost? Your actual loss is the \$1 you wagered, but your potential loss is the \$36 you could have won by guessing right.

Similarly, the P6 pays two penalties for guessing wrong. Intel says the actual penalty is usually eight clock cycles, the time it takes to update the various buffers and registers, redirect the instruction pointer, and refill the pipeline. (A hinting mecha-

nism can reduce this to four clock cycles.) The potential penalty is more variable and depends on how many instructions were speculatively executed past the mispredicted branch. Because the P6 looks far ahead, this can easily be 20 or 30 instructions.

Intel says the P6, unlike the Pentium, is designed to deliver more of its potential speed without requiring optimized code. Nevertheless, there's no question that any compiler optimizations that min-

imize branches or enhance the CPU's ability to predict branches will boost performance—for all advanced CPUs, not just the P6. Intel says it is working with software vendors to develop postcompilation code profilers that will squeeze a little more speed out of the chips.

Superscalar Execution

Out-of-order execution in the P6 is managed by a unit called the *reservation station*, which is similar to the reservation

Smarter, More Powerful Servers

Among the most significant trends of the last two years have been the increasing use of x86-based systems as applications servers and Intel's growing role as a supplier of nonprocessor technologies, such as buses, networking, video compression, flash memory, and system management tools.

With the P6, Intel is continuing the trend of bringing high-end features to mass market. All the P6's internal registers are parity-checked, and the 64-bit path between the CPU core and level 2 cache uses ECC (error checking and correcting). Built-in diagnostic features, most new to P6, make it easier for vendors to design reliable systems: More than 100 events and variables inside the chip, such as cache misses, register contents, and occurrences of self-modifying code, can be counted and reported out via pins or software. Operating-system or utility software can read these values to gauge processor status and performance.

The P6 also improves support for checkpointing (i.e., rolling back the machine to a known state in the event of an error), but again, the operating system has to be written to take advantage of machine-check interrupts.

The P6 also supports the same FRC (functional redundancy check) capability offered in the Pentium, in which two chips are lashed together to constantly verify each others' results and to signal an error if a conflict is found. Unfortunately, P6 doesn't solve FRC's main weakness—the nature of the error is undetermined.

Intel's P54C implementations of the Pentium introduced a simple and inexpensive approach to dual processing: a closely tied pairing in which host and slave processors shared a cache and divided up program threads transparently to applications.

(For more information, see "Pentium Chip's Dual Personality," December 1994 BYTE.) Only operating systems with support for multithreading were able to take advantage of this feature, so its market penetration has been low.

Better Multiprocessing

The P6 takes commodity multiprocessing to the next level, the Intel-defined MPS (Multi-Processor Specification) 1.1. Among the most difficult aspects of SMP (symmetric multiprocessing) is maintaining coherency among dedicated per-processor caches. Because the P6 handles level 2 cache coherency internally, its frontside (external) bus is inherently cache-coherent and presents, in effect, a kind of SMP bus to the outside world.

In the past, systems designers implementing SMP had to create their own buses to communicate among processors or license a solution such as Corollary's C-bus II. After claiming earlier that the 486 and the Pentium would be good for SMP systems, says Corollary's president George White, "this time Intel is right." The difference is the external bus. "You'll be able to tie four P6s together and make a pretty reasonable MP machine using Intel's cookbook," he says. But for now, that is the limit; the P6's arbitration logic supports only four CPUs.

Another dilemma facing vendors is that dedicated-cache multiprocessors typically benefit from using more than 256 KB of cache per processor. For now, Intel is limited to 256 KB in the P6 package. Thus, makers of high-performance servers who want to go beyond commodity SMP will have to use external cache controllers and SRAM (static RAM) to support more than

four CPUs or to implement larger caches. (The subtle trade-off, for which an answer isn't yet clear, is at what point a larger but external cache would surpass the performance of the P6's smaller, in-package full-speed cache.)

Intel can partly solve this problem with a bigger level 2 cache, which could be achieved by increasing the die size or moving to smaller process technology. But today its answer for vendors who want more than four CPUs is to closely couple, or cluster, systems across a high-speed memory-to-memory serial interconnect, such as SCI. Implementations of SCI for the PCI bus could ship as early as this year.

A Shot in the Arm

The combination of the P6 and MPS 1.1 will permit creation of a new class of "clone" servers that comply with a standard architecture and can run shrink-wrapped MPS-compatible operating systems. This could be a major shot in the arm for SMP. White cautions, however, that customers "may not be ready yet to buy servers on price alone." MPS doesn't go quite far enough, he says, in defining the kinds of features demanding users require, such as ECC, system management, and hot-swapping. These need to be implemented via hardware abstraction layers, or HALs (also known as processor-specific modules), the software interfaces added to operating systems to isolate them from hardware dependencies.

The irony for vendors is that if they have already written a HAL, they won't benefit much from MPS. On the other hand, customers will enjoy an attractive new range of options: From small vendors who lack the resources to develop HALs will come simple, low-cost SMPs, while high-end solutions customized to the machine will still be available at a premium price. —A.R.

You'll be able to tie four P6s together to make a pretty reasonable multiprocessing machine

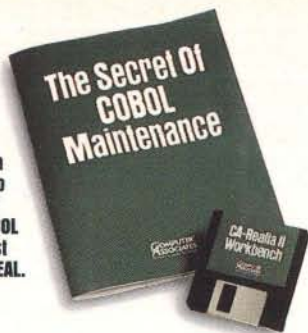

It's simple to get a self-running demo and a free copy of **The Secret Of COBOL Maintenance**. Just call 1-800-434-REAL.

Compared to the competition, **CA-Realia II Workbench** is twice the product at half the price.

\$2,500
For A Limited Time.

Feature	CA-Realia II Workbench	Other COBOL Competitors
Fully integrated, intuitive programmer's workbench	✓	
Debug both PC and mainframe-based programs	✓	
Fast compiles and efficient execution	✓	
Complete single-vendor solution	✓	
Supports Windows and OS2	✓	
Foundation for GUI Client/Server COBOL development with open DBMS access	✓	

The competition simply can't compete with **CA-Realia II Workbench**.

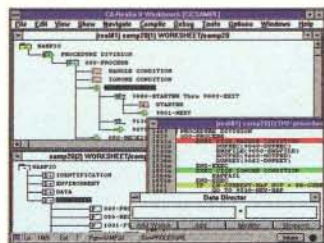

The point-and-click debugger simplifies testing.

"It's easy to use. And that makes me and my staff a lot more productive."



FAME
Awards

Awarded the Federal Applications Medal of Excellence.



Avoid That Empty Feeling. Get The One COBOL Solution That's Fully Loaded.

Compared to CA-Realia® II Workbench, other COBOL development solutions come up empty — unable to compete with the most comprehensive client/server tool in the industry.

One that provides an unsurpassed list of benefits and features which include: the world's fastest PC COBOL compiler, a GUI editor and an interactive GUI debugger for code executing on a PC or mainframe, and integrated lifecycle management. Plus a COBOL-intelligent program analyzer that's the smartest thing you've ever seen.

What's more, CA-Realia II Workbench includes a complete mainframe CICS emulator for no extra charge. And, all the features of the workbench

apply to CICS programs as well as batch.

So whether you're in a Windows or OS/2 environment, CA-Realia II Workbench provides complete integration with your host-based systems. Which means unlike some other COBOL solutions, your programming choices are never limited.

For A Self-Running Demo And A Free Copy Of The Secret Of COBOL Maintenance, Call 1-800-434-REAL, Dept. 26500.

You'll see when it comes to COBOL client/server development solutions, only one has been fully developed: CA-Realia II Workbench.

CA-Realia® II Workbench

The Complete Client/Server COBOL Solution

COMPUTER ASSOCIATES
Software superior by design.

© Computer Associates International, Inc., Ispahania, NY 11788-7000. U.S. dollars. Offer good in U.S. and Canada only. All product names referenced herein are trademarks of their respective companies. Awarded by *Government Computer News*, March 23, 1994. *Source: *Computerworld Buyer's Scorecard*, March 25, 1991.

Circle 283 on Inquiry Card.

stations in the K5 and the PowerPC. The reservation station is like a traffic cop; it's responsible for scheduling the order in which the micro-ops are dispatched from the ROB to the multiple execution units.

There are five execution units: two IUs (integer units), two AGUs (address-generation units) for load/store operations, and an FPU. The reservation station can dispatch up to five micro-ops to these units per clock cycle, but a sustained rate of three per clock cycle is more likely because some of the units are usually busy.

To schedule this dispatching, the reservation station checks the status bits of the micro-ops waiting in the ROB. If the micro-op isn't locked by a dependency, its operands are ready, and an execution unit that can handle that type of micro-op is available, then the reservation station dispatches it for execution. If more than one micro-op is ready for dispatching, the reservation station picks those that were generated in sequence. Although this pseudo-FIFO algorithm favors in-order execution, by now the instruction stream has become so rearranged by dependencies and branches that it's substantially out of order.

These steps occupy stages 9 and 10 in the pipeline, although in many cases stages 8 and 9 overlap. The next stage, execution, may consist of many stages if the micro-op is a relatively complex operation (e.g., a floating-point operation). Over the years, however, x86 processors have added much hard-wired logic, so the majority of integer operations (which make up most of the instructions in typical programs) execute in a single clock cycle, just like RISC instructions. Modern x86 compilers try to use as many of these fast instructions as possible.

To boost floating-point performance, the P6 has the same beefed-up FPU found in the Pentium, which means there is additional logic to handle multiply, divide, and shift operations. It's undoubtedly the fastest FPU on any x86 processor, even though it still falls well short of most RISC chips. Incidentally, the P6's FPU is free of the division bug that afflicts the Pentium. In fact, the FDIV bug was confirmed when Intel engineers testing the P6's FPU discovered that the P6's output matched that of the 486, but not the output of the Pentium.

Load and store operations in the P6 require one and two micro-ops, respectively. A load operation needs to know only the

memory location and the width of the data, so it's only one micro-op. A store must generate the memory address and the data; the decoder breaks the operation into two micro-ops so that they can execute in parallel. In fact, the AGU that handles stores has two ports and is separate from the load AGU, so the reservation station can dispatch a load and a store on the same clock cycle.

The P6 tries to maximize parallelism by spreading the execution units across five different ports on the reservation station. The two AGUs do not share the same ports, and neither do the two IUs. The FPU

interrupted. The P6 supports precise exception handling to the extent that the x86 architecture does, which means some instructions can be interrupted in midstream.

If a micro-op is ready for bed, the retire unit stores the results. This is when physical state is committed to logical state. If the original x86 instruction from which the micro-op is descended stores a result in a logical register, then the retire unit copies the result from the physical register that holds that value to the appropriate logical register. Intel refers to the logical register set as the RRF (retirement register file), but it's really just the architectural set of eight integer and eight floating-point GPRs found in any x86 chip. If the result of this retirement affects the status of another micro-op waiting in the ROB, the buffer is updated as well.

These steps occupy stages 12, 13, and 14 in the pipeline, although the last execution stage overlaps the first retirement stage. Retirement therefore takes two clock cycles, and the retire unit can commit the results of up to three micro-ops per clock cycle. In other words, the P6 is a three-way superscalar machine. The K5 is four-way superscalar, and the M1 is a two-way superscalar, like the Pentium, only more efficient. The Nx586 is harder to categorize because it can issue three or four RISC86 instructions simultaneously, depending on whether the optional FPU is present.

Ultimately, the final test of these competing microprocessors will be their performance when running everyday applications in typical systems. If the K5 and M1 live up to their promises, they should run neck and neck with the P6. The P6 and K5 appear to have more headroom for improved performance than do the M1 and the Nx586, but all four processors belong to roughly the same x86 generation—whether you call it five-and-a-half or six.

Intel commands such a dominant market share that it's unlikely the P6 will ever be seriously threatened by its rivals. And the P6 does a creditable job of defending Intel's technical leadership. But it's now clear that AMD, Cyrix, and NexGen no longer lag four or more years behind Intel with derivative clone designs. A new age has dawned, and users are the winners. ■

Tom R. Halfhill is a BYTE senior news editor based in San Mateo, California. You can reach him on the Internet or BIX at thalfhill@bix.com.

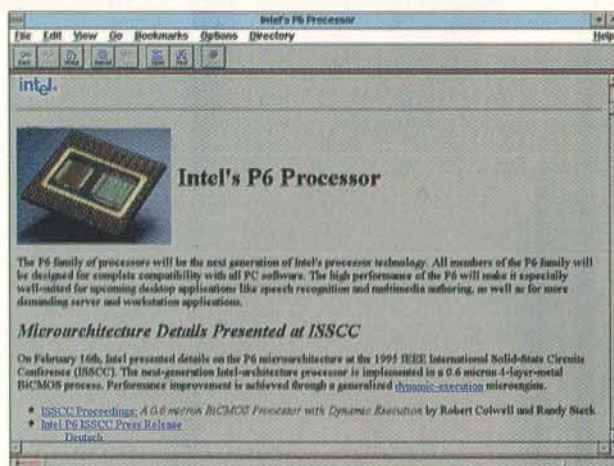

Intel recently launched a new home page on the Internet's WWW (World Wide Web) that includes information about the P6. Among other things, you can read the technical paper that Intel presented at the IEEE International Solid-State Circuits Conference in San Francisco on February 16. Intel is also thinking about putting a P6 system on-line so that you can compare its performance to other machines. Intel's home page is at <http://www.intel.com>.

shares a port with one of the IUs, but because the FPU has such long latencies (due to the complexity of its operations), it rarely blocks the IU.

Time to Retire

After a micro-op has executed, its status flag is changed to indicate completion, and it is returned to the ROB. Thus, the ROB is a generalized pool for micro-ops that are awaiting either execution or retirement. Both the reservation station and the retire unit constantly scan this pool, looking for micro-ops with the appropriate status flags.

When the retire unit finds a completed micro-op, it verifies that the micro-op can indeed be retired. This is not as easy as it sounds, because the retire unit must put the micro-ops back into their original program order and watch for interrupts, traps, faults, breakpoints, and mispredicted branches. For example, an interrupt could invalidate any micro-ops that were completed speculatively after the one that was

No other sound card ever made this kind of uproar.

"Creative Labs just keeps on improving on the design that made it famous. This latest revision of the Sound Blaster features a host of innovations. For example, it has both a 20-voice FM synthesizer and a 32-voice digital sample playback synthesizer for more realistic MIDI sounds. The QSound feature delivers surround-sound effects to your WAV files or you can choose to enhance them with such effects as stuttering and echo. Lots of useful applications come in the box, too, including the easy-to-use VoiceAssist speech-recognition software and well-rounded TextAssist for text-to-speech tasks."

HOME OFFICE COMPUTING / JANUARY 1995

PC Computing MVP WINNER

"No ordinary sound card, the Sound Blaster AWE32 adds QSound to widen and enhance the stereo effects of sounds."

"The Sound Blaster AWE32 has Creative Labs' suite of sound playback and editing software that does the job with admirable simplicity--and the addition of sequencer Cakewalk Apprentice and the presentation program HSC Interactive SE rounds out the bundle nicely. And of course, the Sound Blaster AWE32 is compatible with software written for older Sound Blasters, so it will work on anything from Windows to Doom."

PC Computing/December '94

"I heartily recommend the Sound Blaster AWE32. The 100% sound-effects compatibility and impressive music capabilities, make AWE32 an excellent all-round performer."

"To me, using a computer without sound and music is like driving a Lamborghini without the roar of its V12 engine. The

CD-ROM Multi Media Magazine November / December 1994

AWE32 is completely compatible with the whole range of Sound Blasters. The MIDI side of the AWE32 has been enhanced to provide it with the kind of sound you would expect from a professional synthesizer."

"...if sound quality and performance is important, you can't go wrong."

BEST BUYS



"For flexibility necessary for business-related audio, turn to the Creative Labs Sound Blaster AWE32, which stands out with decent sound quality and excellent software that includes 3D sound and text-to-speech and speech recognition capabilities. Its lavish documentation is another welcome feature. The AWE32 gave us the smoothest rides and the best sound in the games we tested."

174 PC WORLD • DECEMBER 1994

SOUND CARDS

"Creative Labs has long been the leader in this market, with its Sound Blaster series setting the standard for PC sound. The \$399 AWE32 is the most advanced card in the Creative Labs lineup. It has everything you'd want in a general-purpose audio board."

Multimedia World/December '94



It seems the Sound Blaster™ AWE32 has the critics buzzing. For the first time, it puts awesome professional studio sound within the reach of the hungry audiophile. And of course it's genuine



Sound Blaster compatible. So now that you've heard the experts' opinion, how about coming up with one of your own? Simply visit your local Creative Labs dealer. Or call 1-800-998-5227 Ext. 121.

CREATIVE
CREATIVE LABS, INC.
multimedia IS Creative

On-Road, On-Time, and On-Line

CHRISTINE WHITE

A load of fresh vegetables leaves California, destined for a packing plant in Little Rock, Arkansas. The driver, his load packed up and his route cleared with the dispatcher, heads out. He doesn't need to call the office until he arrives in Arkansas. While he's on the road, however, the shipper learns about a new, potentially lucrative job that's available if the trucker can change his destination from Little Rock to Hot Springs. Unfortunately, the driver won't know about the change until after he arrives at the original—and now less profitable—destination.

Such is life after deregulation for trucking companies, which count profitability by the mile. The more trips a driver makes

these goals, he found a technological answer: a GPS (Global Positioning System).

Watson believes the Rockwell International Pro2000 GPS that his company now uses provides it with an edge over the competition. Day & Night's shippers are more likely to call the firm first and offer it its choice of loads. The company is able to attract and keep better drivers—who are paid by the mile for driving full, not empty, trucks. In addition, the company's dispatchers make better use of their time, assigning new loads rather than having to put out fires.

But GPS is an expensive technology to implement. Typical GPSes from Rockwell and Trimble Navigational, one of its competitors, cost between \$2000 per vehicle for a receiver and antenna and \$6000 for a system that includes communications software and other programs (e.g., for time-keeping and Department of Transportation logs). Dispatcher software ranges from \$10,000 to \$20,000, depending on the modules purchased. Added to that is the monthly fee for each truck's satellite transmissions.

But Watson is philosophical about these expenses. "How do you measure customer confidence? How can you put a price on the ability to better manage your people?," he asks.

Star Power

GPS is based on a constellation of 24 high-altitude satellites—officially known as Navstar GPS (short for Navigation System with Timing and Ranging). You can think of Navstar as the synthetic stars that make up a new celestial navigation system.

An ongoing U.S. government program, GPS has nearly \$10 billion invested in it so far. Rockwell built the Navstar satellites, which were originally designed for the Department of Defense (DoD). System design began in the 1970s, and the last three satellites were put into orbit during the summer of 1993.

For more than a decade, these satellites were used exclusively by the government

for various purposes. The DoD has now authorized limited civilian use of GPS. Three companies—Rockwell, Magellan Systems, and Trimble—have seized this opportunity by supplying GPS receivers and software to the trucking, automotive, nautical, aviation, and personal-navigation markets. Rockwell, which has been manufacturing receivers for government use since the

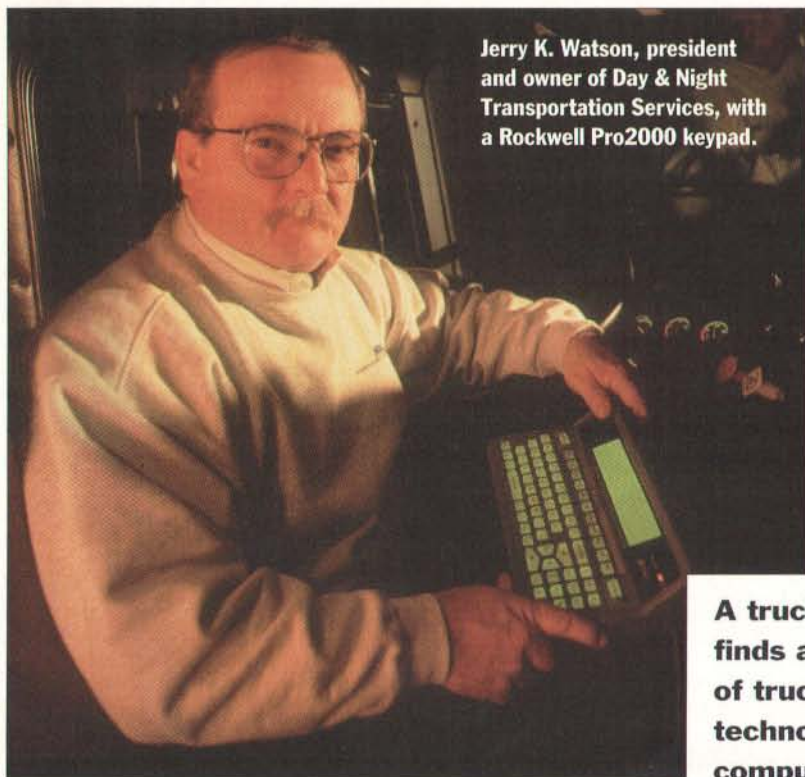

Jerry K. Watson, president and owner of Day & Night Transportation Services, with a Rockwell Pro2000 keypad.

A trucking firm finds a combination of trucks, GPS technology, and computers pays off in fleet flexibility and control

with a full load, the more money both the driver and the company stand to make. But a truck with a 50 percent load, or a driver sitting in a dispatch yard waiting for a run, doesn't make money. And a change in routing that wastes time and miles loses money.

Jerry K. Watson, president and owner of Day & Night Transportation Services, a trucking company based in Noblesville, Indiana, was looking to increase his firm's profitability and improve the service he could provide to his customers. The answer to both was to maximize each truck's drive time while minimizing the miles it traveled. As he investigated ways of achieving

TOM CASALINI © 1995

1970s, entered the consumer market in 1984.

GPS technology is a blooming industry, and new uses for the technology are now coming into play. Smaller vehicles, such as taxicabs, buses, and delivery vehicles, can make use of GPS applications. In addition, automobile manufacturers are starting to include GPS systems in their higher-end cars.

Trucks Meet Computers

Watson started the family-operated Day & Night trucking firm in the 1970s, when he bought his first tractor-trailer. Today the company has 60 trucks and employs 90 people. It makes regularly scheduled coast-to-coast runs to such destinations as Boston, Miami, and Riverside, California, although the majority of its runs cover 300 miles or less.

Five years ago, the company didn't even own a computer—which is not unusual in the trucking industry. Then in 1990, Watson, always looking for the competitive edge, bought an AS/400. Shortly afterward, he bought 386- and 486-based PCs running Microsoft Windows rather than AS/400 terminals.

During the past five years, Day & Night has been at the technology forefront in the trucking industry with its use of accounting software from McCormick Software and EDI (Electronic Data Interchange) programs from Sterling Software. The company added the GPS-based Rockwell Pro2000 Mobile Communications System in April 1994.

The deregulation of the trucking industry that took place in the 1980s created a crowded playing field. There are more trucks and trucking companies available than there are loads to carry. Add to that the skyrocketing costs of keeping a truck on the road—insurance, fuel, and fuel taxes, for instance—and it's becoming increasingly difficult to make a profit in this industry. Everyone's looking for an edge.

One edge comes from effectively managing drivers and equipment by maximizing drive time and minimizing miles. But with 60 trucks on the road at any given time, keeping track of their locations was a difficult job for Day & Night before it implemented its Pro2000 system. The dispatcher had to rely on the drivers' reporting their positions by telephone. That often meant there were large blocks of time during which dispatchers didn't know where a truck was. If a customer called to ask when a delivery would arrive, the only information the dispatcher could provide was the time the truck left the loading dock.

Day & Night's first solution to this problem was to use cellular phones. This enabled the dispatcher to call the drivers, and drivers could phone in when they needed to. This method was better than having no communication at all, but it proved to be expensive and unreliable. Costs for the phones were topping \$100 a month per truck, and cellular service was not available in all areas. In addition, the service was sometimes abused by drivers making personal phone calls on the company dime. And there was still no way to verify a truck's location.

Watson knew he needed a system that would provide location information and communications without the drivers' being responsible for it. "I wanted the ability to look for a truck at any given time, to know where they were, to send them messages that I knew they'd read, and to better manage my resources," he says.

Then someone at McCormick Software told Watson about the Pro2000 system. Its dispatcher software runs on the AS/400 and integrates with the McCormick accounting software Day & Night

USING GPS FOR VEHICLE LOCATION AND COMMUNICATIONS



The Problems

- Half-empty trucks, dealing with new pickups, and accommodating changed plans.
- The home office's inability to find out exactly where trucks are.
- The need for the home office to communicate with drivers regarding new pickups and deliveries, new dates and times, changes in plans, and emergency information.
- The need for drivers to communicate with the home office regarding pickup and delivery status, problems, and delays.
- Providing security for drivers and their trucks.



The Solution

- The Rockwell International Pro2000 Mobile Communications System, which includes a GPS vehicle-location system and a satellite communications system.
- The Pro2000 system uses GPS satellite information and technology to locate vehicles anywhere on the earth's surface.
- Pro2000 also uses a geosynchronous satellite for communications with vehicles.



The Benefits

- A truck's location can be determined and relayed to the home office automatically, without any driver action required.
- The home office has accurate truck locations, allowing flexible pickups and deliveries.
- Wasted time is reduced, while truck availability is increased.
- Communications are less expensive than with cellular phones and are available everywhere.
- The system works with other software, such as accounting and mapping packages.



Lessons Learned

- Build on your existing computer hardware and software systems.
- Be aware of the costs of different levels of systems. Get a system that matches your current and expected needs.
- Look at a system in action before committing to using it.
- Expect initial resistance from drivers until they experience the benefits firsthand.
- Prepare to use the new flexibility to your advantage.

was already using. After several meetings with a Rockwell representative, Watson knew that the Pro2000 system would be able to meet his needs: nonintrusive positioning information, communications tracking, AS/400 compatibility, and integration with his company's existing accounting application.

Day & Night has outfitted about half its fleet with the Pro2000 system. All new trucks are delivered to the company with the system preinstalled, and Watson is now in the process of retrofitting the company's older vehicles that are still equipped with cellular phones.

The Pro2000 system consists of a transceiver unit, an antenna, and a keypad that resembles a PDA (personal digital assistant). The antenna, which looks like a small dome, mounts on top of the tractor's cab. It attaches to the transceiver, a small black box mounted under the truck's dashboard. The transceiver is used for receiving signals from the GPS satellite and for sending and receiving signals to the communications satellite. The keypad consists of a keyboard and a small LCD combined into one unit. The driver types outbound messages on the keyboard and receives incoming messages on the unit's screen.

Because the software for the mobile system is on a chip in the transceiver, only

A Pro2000 transceiver unit.



the antenna, the transceiver, and the cable that connects them need to be installed inside the truck. This

installation, which is done by Day & Night's head mechanic, takes about a half day to complete.

Rockwell spokesman Robert Woods reports that a Pro2000 system like Day & Night's costs about \$4000 when purchased from Rockwell. Rockwell sells directly to owners of large fleets and uses dealers to handle small-fleet sales. These dealers might add a slight markup, and they typically charge extra for installing the hardware in trucks.

New Stars to Steer By

For complete and continuous global coverage, a GPS requires 21 satellites and three spares, all of which circle the earth once every 12 hours. The orbits, located about 12,000 miles above the earth, are

arranged in six overlapping orbital planes based on the earth's equatorial plane. These orbit patterns en-

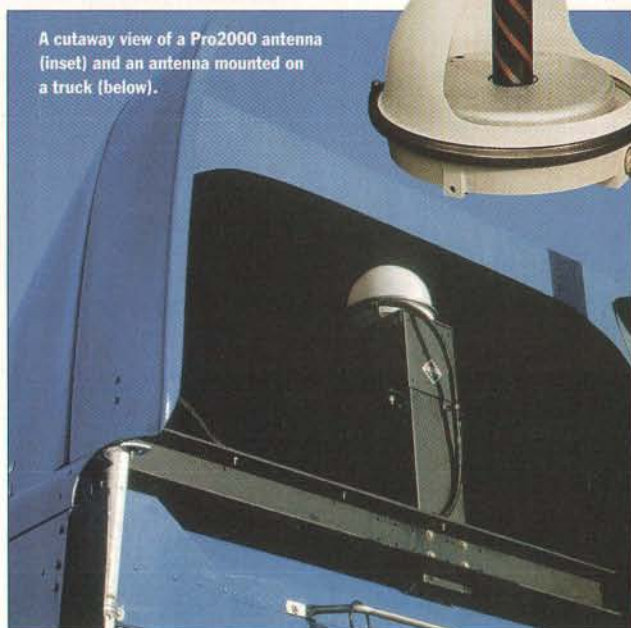

A cutaway view of a Pro2000 antenna (inset) and an antenna mounted on a truck (below).

sure that any receiver near the earth's surface can receive signals from at least four satellites at any one time, although only three are needed for obtaining position information.

Each satellite has a receiver and a transmitter and constantly sends a unique, bi-phase, pseudo-random-noise code on two L-band carrier frequencies (1575.42 MHz and 1227.60 MHz). These codes are nothing more than random noise that's made up of a complex but repeated pattern of ones and zeros that has no intrinsic meaning or significance.

Each satellite's signal differs slightly from that of other satellites, and each sends two types of signals (hence the term *bi-phase*). One signal is *C/A code*, the signal received by all civilian receivers, such as those in the trucks. The other, *P code*, is reserved for military use.

A GPS transceiver located on earth, such as those in Day & Night's trucks, receives and decodes a signal, which includes the time that the signal left the satellite. Using triangulation techniques, the software in the transceiver can determine its precise longitude, latitude, and altitude (see the text box "How Triangulation Works" on page 64).

GPS technology can accurately calculate these measurements to within a range of 1 centimeter to 40 meters, depending on the type of transceiver used and the complexity of the software performing the triangulation. The system that Day & Night uses is accurate to within 25 feet, about

the width of an average suburban street. Once a truck's transceiver determines the position of the truck, Day & Night's Pro2000 communications software, which is called Exec2000, creates a positioning report that's sent to the dispatcher using a single geosynchronous communications satellite.

Individual trucks transmit their position reports to Day & Night's AS/400 at defined intervals. Determined by the dispatcher, an interval can be anywhere from minutes to hours for individual trucks and can be reset at any time and as often as necessary. The dispatcher can also determine a GPS position on demand.

A truck's location is represented on Day & Night's AS/400 by lines of text on a display that shows the number of miles it is from a waypoint; for example, "Truck 2322 is 9.5 miles from the Day & Night dispatching center in Noblesville, Indiana." Waypoints can be buildings, cities, exits on a highway, or any other physical location. The system manager can create new waypoints at any time.

Rockwell also offers Windows and OS/2 versions of the Exec2000 software that display maps in a graphical format and place pictures of the trucks on these maps at their actual locations. Both versions can also keep a log of a truck's progress over several hours, which is important when severe weather and road conditions exist. Because AS/400s and mainframes have terabytes of disk space, the amount of space required by a program to be installed on them usually isn't an issue. The PC versions of Exec2000 for Windows and OS/2 each require 16 MB of RAM and 50 MB of hard disk space.

Communications

While it's important for Day & Night to know a truck's precise location, the ability

The Pro2000 keypad has an LCD.



New Close-Up Offers Fastest Remote Windows Speed

Fastest Modem Communications

Now Close-Up, two-time winner of PC Magazine "Editors' Choice" award for remote communications software, has a brand new version that lets you view & control other PCs *by modem* — just as if you were there!

"Version 5.0 Close-Up was fast, but Version 6.0 has even better Windows performance and added features to keep it ahead of the pack."

— PC Magazine, July 1994

Why Is Close-Up So Fast?

Close-Up learns as it works. It uses AI (Artificial Intelligence) to compress all Windows video function calls. That's why Close-Up does so well in Windows Benchmark tests (see WinBench 95 chart).

Close-Up uses its revolutionary Photographic Memory™ so that once Close-Up has seen all or part of a Windows screen, it's memorized. Then as screens change, Close-Up only transmits new unmemorized data. Incredibly, with this technology Close-Up gets faster & faster the longer you use it.

Expert System Makes Communications Easy

You don't have to be a communications expert to get the results of one. Close-Up has an Expert System that automatically analyzes system components and configures your system for maximum speed.

WinBench™ 95 Ver 1.0 by Ziff-Davis Labs Tests Remote Windows™ Speed

The graph on the right shows the speed of the three leading remote control programs when transferring Windows screens. As you can see, Close-Up handles more pixels faster, meaning you spend less time waiting for Windows screens to transfer.

WinBench scores (average of 10 runs):
 Close-Up 209,270
 pcAnywhere 122,600
 Reachout 101,900

WINDOWS & DOS

Close-Up saves time & money by allowing you to connect between PCs running DOS or Windows, eliminating the need to switch between products when connecting to different PCs.

Non-Intrusive Technology

Unlike most remotes, Close-Up's installation does not modify any of your sensitive Windows files, including the SYSTEM.INI and WIN.INI files, allowing Close-Up and your PC to run at optimal levels.

Use Close-Up and Your Fax Software on One Modem

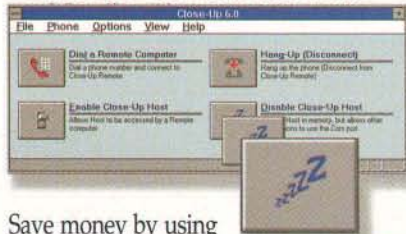

Save money by using just one modem with Close-Up *and* your fax software. Simply click the Close-Up sleep icon. What could be easier!

RISK FREE OFFER Call 805-964-6767

Try Close-Up 6.0! If you're not absolutely convinced that Close-Up 6.0 is the fastest remote program, we'll give your money back! Order Close-Up Host & Remote, a complete system for only \$199.

Upgrade your competitive communications program to new Close-Up 6.0 Host & Remote now for only \$69⁹⁵*

We invite you to reproduce this test. Modems: Hayes OPTIMA 288 VFC. Computer: (Host) Gateway, (Remote) Micron, Pentiums 90Mhz, 32MB RAM, 128KB RAM cache, 500MB HD, IDE controller, no hardware disk cache. Video: (Host) STB Lightspeed 1MB VRAM, (Remote) Diamond Stealth 64 2MB VRAM. 800 x 600 pixels, 16 colors. SuperVGA.DRV 11/1/93. 75 Hz. MS-DOS 6.22, SMARTDRV 2MB cache. WinBench 95 is available on Ziff-Davis Publishing Co. Windows trademark of Microsoft Corp. Test performed without verification by Ziff. WinBench trademark of Ziff-Davis Publishing Co. Windows trademark of Microsoft Corp. *60 day money-back guarantee if purchased directly from Norton-Lambert. Offer expires 9/30/95. All prices in US Dollars. Prices exclude shipping.

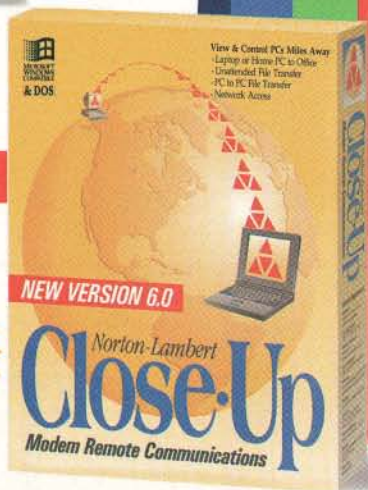

October 1994
Close-Up 6.0



November 1993
Close-Up 5.0



January 11, 1993
Close-Up 4.0



February 25, 1992
Close-Up 4.0



February 1992
Close-Up 4.0



January 14, 1992
Close-Up 4.0



November 18, 1991
Close-Up 4.0



March 1991
Close-Up LAN 2.0



January 16, 1990
Close-Up LAN 2.0



International
Product of the Year
Close-Up 3.0A



October 31, 1989
Close-Up LAN 2.0



April 1989
Close-Up 3.0A



February 1989
Close-Up 3.0A



October 1988
Close-Up 3.0A

to communicate with it is also essential. In addition to displaying the results of the trucks' GPS location reports, the company's Pro2000 system serves as the communications command center between the dispatchers and the drivers.

Through the communications portion of the Pro2000 system and the Exec2000 software, dispatchers can send and receive messages to one vehicle or to an entire group. Exec2000 can also create message confirmations, such as when a message has been read by a driver, and track the

status of messages as they change.

While GPS information and communications both use the same software and hardware, there's no connection between the GPS satellite system and the communications satellite system. Rockwell offers communications through the land-based Ardis network and also uses American Mobile Satellite Corp.'s geosynchronous satellite for transmitting messages. (Geosynchronous satellites, located 22,300 miles above the earth, complete one orbit per day and are thus apparently motion-

less with respect to the earth's surface.) AMSC has been designated by the FCC as the single-source supplier for L-band satellite transmission in the U.S. Its first satellite was to be launched in March.

The Pro2000 system requires a dedicated SNA (Systems Network Architecture) port to send and receive messages. Communications from the Pro2000 are sent through a phone line connected to this port. All messages are routed through Rockwell's base station in Washington, D.C., which is linked to the AMSC satellite.

How Triangulation Works

GPS (Global Positioning System) location technology uses a trigonometric formula known as *triangulation*. There are two methods of triangulation; one uses an unknown location, and the other uses a known location. Vehicle-location systems such as the one used by Day & Night use the unknown-location method.

A transceiver in a truck receives signals from three satellites. From these signals, the software in the transceiver

can determine the truck's position. The satellites orbit the earth at about 12,000 miles from its surface, but a satellite is rarely directly overhead. The varying positions of a satellite in its orbit create a variety of distances from the transceiver.

If a truck receives a signal from a satellite located 13,000 miles away, the location of the truck is narrowed down to a 13,000-mile sphere centered on that satellite. If another signal comes from

another satellite located 18,000 miles away, the location is narrowed further to the points where the 13,000-mile and 18,000-mile spheres intersect. Add a third satellite, located 16,000 miles away, and the area of intersection is narrowed to two points—one on the ground and one impossibly high above the earth.

The distance between a truck's transceiver and a satellite is calculated with the old "velocity times travel time" for-

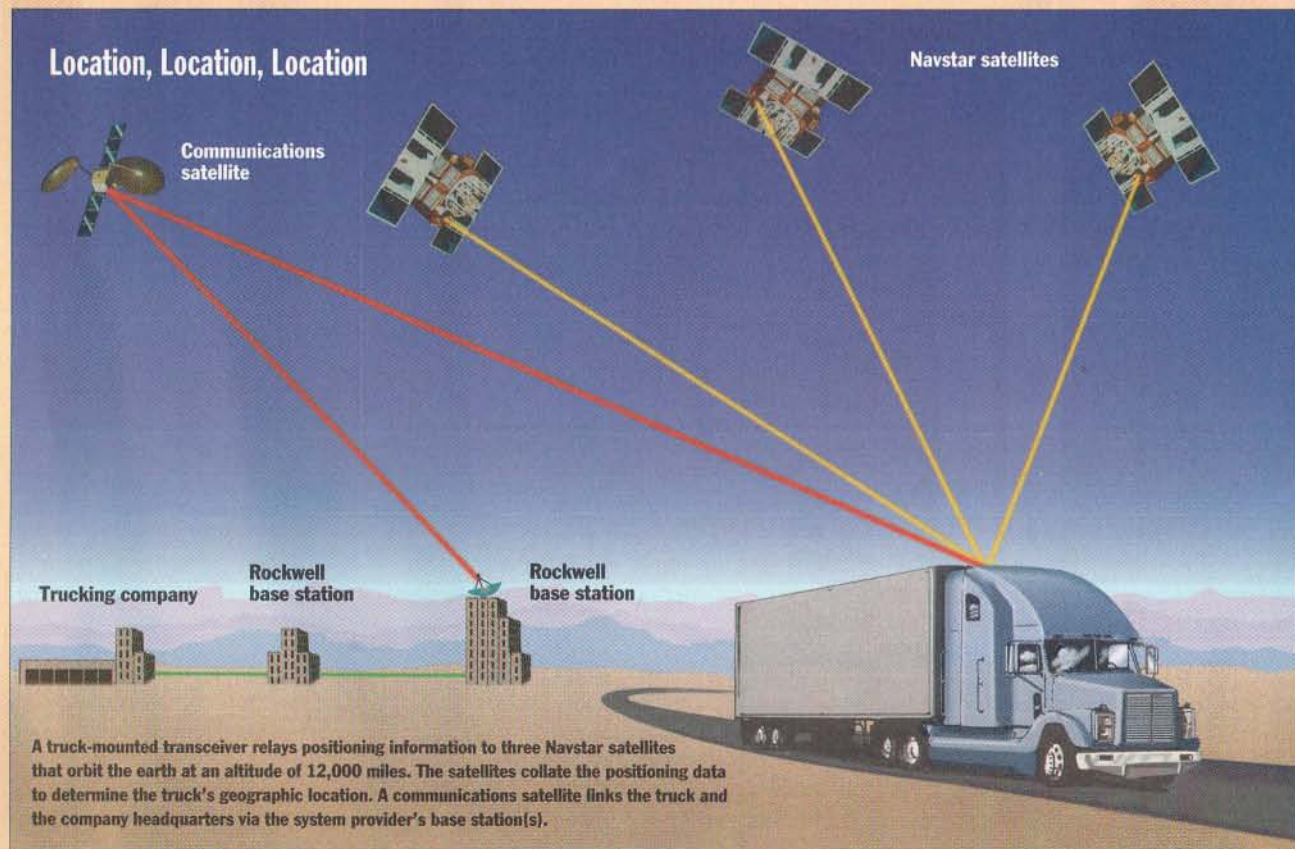

When Day & Night sends a message to a driver, the message travels through a long-distance phone carrier to Rockwell's base station. A computer located there identifies the sender and the intended receiver of the message via a data packet. Rockwell's computer then sends the message to the driver via the AMSC satellite and automatically bills the sender. Messages sent from drivers to Day & Night are routed in the same manner.

With the Pro2000, a dispatcher contacts a driver by sending a text message from

mula you may have learned in school. The satellite signal contains the time it was sent from the satellite.

To work correctly in a GPS, each clock in every transceiver has to be synchronized to the nanosecond. Each satellite has four atomic clocks: One is the working clock, one serves as a backup, and the other two are responsible for keeping the first two in sync.

When the transceiver receives a signal, the time included in the signal is immediately recorded. The GPS's software then calculates the difference between the send time and the current time to determine the lapse. For example, the transceiver might find that the lapse is 0.1 second. Using the aforementioned formula, velocity (186,000) \times time traveled (0.1) equals the distance from the satellite (18,600 miles).

After determining the transceiver's distance from all three satellites, the software in a GPS can accurately determine the transceiver's latitude, longitude, and altitude. Then, based on the transceiver's unique identity number, it can transmit its position using a different geosynchronous satellite communications network.

How long does all this take? If a truck uses the same three satellites during the operation, it can take as little as 2 seconds. Otherwise, the calculation can take up to 30 seconds.

Triangulation is an old concept: Celestial navigation uses triangulation with the position of three stars. But it looks like triangulation will be around for years to come. Even the starships *Enterprise* and *Voyager* use triangulation to plot courses for strange, new worlds.

the home system to the driver's keypad. The proprietary keypad's small keyboard has special function keys, such as Print and Save, and its LCD shows four lines of text at a time. Drivers access keypad functions by selecting from numbered menu items and read through long messages by pushing the scroll keys.

Drivers can also store messages and read them later. Directions to destinations, for example, are stored and recalled via an alphanumeric code. Rockwell will soon offer a transportable keypad that drivers can carry with them into truck stops.

An incoming message on a driver's keypad, which can consist of either pre-designed or free-form text, sounds an alarm on the keypad. If a driver is on standby waiting for instructions, he or she can take a nap and know that the alarm will awaken him or her when instructions are sent.

Incoming messages can also be transmitted to a driver en route. In one case, a Day & Night driver left Miami on a Thursday with a load scheduled for delivery in Kentucky the following Monday. After leaving the shipper, the driver headed for a hotel for the weekend layover. When the destination suddenly changed the delivery date, the dispatcher sent the driver a text message instructing him to deliver on Saturday instead. The destination got the shipment when it wanted it, the driver got to go home for the weekend, and Day & Night saved the cost of a weekend hotel stay for the driver, as well as freeing up the truck for other possible deliveries.

While it's possible for a driver to send free-form messages from the keypad, Day & Night reduces its transmission costs by using forms. Resembling blank templates, the forms have predefined layouts and information areas. The driver, for example, might use a billing-information form and enter the pertinent data. He or she then sends only the data, which flows into a corresponding form on the AS/400.

Day & Night now uses satellites for all its communications. The satellites offer a substantial degree of speed and accuracy, although they cost more to use than land-based communications systems. After they are sent, most messages are received within 5 minutes. A confirmation lets a sender know when a message is received. The Pro2000 system also date- and time-stamps a message when the receiver reads it. This tracking feature is important to Watson, who points it out to drivers and dispatchers alike whenever he hears someone say, "I never saw the message."

Rockwell's charges for messages are based on the number of characters they contain. According to Woods, messaging

typically costs a company anywhere from \$45 to \$55 per month for each truck that is equipped with a Pro2000 unit. Watson finds that Day & Night's messaging costs are slightly higher, but still only about half of what he pays for communications on his cellular-phone-equipped trucks.

Competitive Advantage

Day & Night has found the Pro2000 system invaluable in many instances. For day-to-day operations, Watson believes that just knowing where his equipment is gives him great peace of mind. With just the tap of a few keys, he knows where every out-fitted truck in the fleet is located.

Moreover, there have been instances where the system has given Watson's firm a leg up on its competitors. For example, Day & Night regularly transports empty bottles from a supplier to a Heinz catsup bottling plant. The shipper uses three different transportation companies and divides the load equally among them.

Last November, a manager at the bottling plant called Day & Night to ask about the estimated delivery time for one of its trucks. The other two trucking firms had met with delays, and the bottling line was about to close down because it was almost out of bottles.

Day & Night's dispatcher checked the Pro2000 system and was able to visually determine the position of the firm's truck in relation to the bottling plant. The dispatcher reported that the driver was 20 miles away and would arrive in 30 minutes. The driver arrived within minutes of the time the dispatcher predicted. As a result, Day & Night was able to improve the confidence level of that customer.

Integration

Day & Night is beta-testing a new method of integrating its McCormick accounting software with its Rockwell Exec2000 software. Currently, a shipper sends an EDI document that provides instructions for picking up a load. The document contains such information as locations for pickup and delivery, contact information, type and amount of freight, and dates. This information creates an order in Day & Night's McCormick software system.

To integrate this process with the Exec2000 software, the Pro2000 system pulls the information from the McCormick software and combines it with directions to both the pickup and drop-off locations. A dispatcher assigns a truck number, usually by looking at the GPS-calculated positions of the trucks, and transmits the information to the driver. "It's a better use of time," explains Watson. "The information

goes into the system only once. We get directions the first time we go somewhere and then have them for good. We don't have to ask the shipper to fax a map every time."

A driver usually receives a pickup order on the truck's keypad while on the road. He or she can then go directly from his or her original destination to pick up the new load. This helps Day & Night to provide faster service to its customers and keep more full trucks on the road.

With this integration method, a driver can send messages, such as the bill of lading information and delivery confirmation, back through the system. He or she enters the information required to complete the form and communicates it to the office. Then it flows through the Pro2000 system and into the accounting software.

Watson has a personal wish list for integration. He's looking forward to—and encouraging Rockwell to build—a document-imaging system. "Right now, we get confirmation of delivery only from the GPS system," he explains. "The driver still has the signed freight bill in his [or her] pocket. We have to wait for him [or her] to mail it, and we [must] receive it before we can bill the customer, because most of them want to see signed proof of delivery before paying."

Such a document-imaging system would include a small scanner in each truck. The AMSC satellite could transmit the document image directly to the Exec2000 software and then, via the integration with the accounting software, send the document as a binary file complete with the EDI invoice.

A View from the Road

Initially, Day & Night's drivers weren't exactly enthusiastic about using the GPS. They felt like Big Brother was watching and that they were being spied on by the office. But an unexpected event changed their minds.

A driver called in at 11:00 p.m. and wasn't due to call in again for another 24 hours. Within minutes after he hung up, his wife called the dispatcher with news of a family emergency. A few minutes later, the driver received a message instructing him to abandon the trailer and take the tractor home. Using GPS positioning reports, the dispatcher was able to locate another driver 60 miles away from the trailer and instruct him to pick it up. Thus, the GPS mobile communications system solved two problems: getting the driver home quickly and delivering the load.

Unit	Vehicle	Relative Position	Date	Time	Status	Unit
220	1.5 miles NE of New Castle, IN	1/26	13:31	AT CONS	AVAILABL	
221	3.5 miles SW of Aurora, IL	1/26	13:04	M-T CONS	AVAILABL	
223	1.5 miles S of Noblesville, IN	1/26	11:52	LEFT M-T	AVAILABL	
225	2.2 miles SW of Reading, PA	1/26	13:05		AVAILABL	
227	1.5 miles S of Noblesville, IN	1/26	18:54		AVAILABL	
229	2.7 miles W of Logansport, IN	1/26	13:12		AVAILABL	
230	1.4 miles S of Noblesville, IN	1/26	7:50	ARV IV-7	AVAILABL	
233	1.5 miles S of Noblesville, IN	1/26	8:12		AVAILABL	
234	7.8 miles S of Solon, OH	1/26	13:24		AVAILABL	
236	2.8 miles NE of Salisbury, NC	1/26	18:33	AT CONS	AVAILABL	
238	1.9 miles NE of North Atlanta, GA	1/26	13:09	AT CONS	AVAILABL	
239	1.5 miles S of Noblesville, IN	1/26	13:20		AVAILABL	
240	1.5 miles S of Noblesville, IN	1/26	12:38		AVAILA	

The Pro2000 system also offers drivers a degree of security. The system's communications capabilities allow a driver to notify the dispatcher in case of a breakdown, a flat tire, or other emergency. In case of an accident where a driver might be unable to send a message, a push of a distress button on the transceiver sends an emergency signal to Rockwell, which then forwards the signal to the Day & Night dispatcher. Once, when a Day & Night driver had an accident, the distress button was automatically activated when his truck rolled over. The driver used the keypad to notify the dispatcher that, while the truck was damaged, he was unhurt.

The Pro2000 system has also helped Day & Night to keep its trucks on the correct routes. Occasionally, dispatchers notice a truck that's slightly off route and notify the driver to make corrections so precious miles and time are not wasted.

GPS location reports are usually initiated from the truck's transceiver. However, the dispatcher can order a report at any time from the Pro2000 system. On one occasion, a driver was late in sending an expected report. Concerned about him, the dispatcher activated the GPS tracking signal and located the driver about 200 miles away from where he was supposed to be. This particular driver was attempting to take a vacation on company time and gas. He was unpleasantly surprised to find out that Day & Night would not be financing his trip.

All GPS systems, including the one used by Day & Night, have safeguards to ensure that they can't be tampered with or turned off. Since the transceiver is firmly mounted under the dashboard, it can't be easily disconnected. In addition, the GPS satellites constantly synchronize the clocks of the transceivers, so drivers can't alter time stamps on reports or messages.

When a tractor is stolen, the thieves are usually quite knowledgeable; one of the first things they do is forcibly remove the antenna and the transceiver. According to

An Exec2000 screen, displayed on Day & Night's AS/400, showing the current location, status, and availability of the company's trucks.

Jeff Brady, Rockwell vice president of transportation systems, it is still possible to trace a disabled system by checking its last known position. The dispatcher can then alert local police, and the tractor is generally recovered.

Buying with Confidence

If you're looking to bring similar technology into your firm, Watson advises that you do your homework. You should first find the software you want to use and then buy hardware that can run it. Too many people do it the other way around. Systems such as Rockwell's Pro2000 make the most sense where there's a need for vehicle-location information as well as communications with remote vehicles. If your company already has computers, then it makes sense to find a system that's compatible with the existing systems.

When selecting a GPS, Watson recommends that you visit a site that already has one running so you can see it in a production environment first. He's pleased with his company's Pro2000 system, but, although he wasn't unpleasantly surprised by any of its features, he wishes he'd seen it in action first.

"It's like buying a new car," he explains. "The salesman doesn't say, 'Because this is a four-cylinder, when you step on the gas it doesn't just get up and go'; you've got to drive the car yourself to find that out. You might still buy the car, but you will know what to expect." After Watson got his company's system in place, some things weren't quite as fast and easy as he had expected, although he admits that his expectations may have been too high.

So, how did a small company like Day & Night, which didn't own any computers five years ago, become one of the leaders in GPS technology? Watson sums it up by saying, "Technology and GPS are the future, and you've got to be there. They're going to throw a party; whether you're there or not, the party will happen. I'm just getting to the party early." ■

Christine White is a freelance writer based in Sacramento, California. She has written extensively about computers and technology in the transportation, manufacturing, and food-processing industries. You can reach her on the Internet or BIX at editors@bix.com or on CompuServe at 71075.2673@compuserve.com.

How to Implement ISDN

**LENNY TROPIANO
AND DINAH MCNUTT**

Ah, ISDN: instant Internet connections; videoconferencing; efficient E-mail; remote file transfers. That's the promise. But the reality for many ISDN subscribers has its own litany: billing surprises; hardware incompatibilities; broken connections.

Fortunately, there's help. As ISDN becomes more widely available in the U.S., subscribers—as well as the phone companies—are becoming more savvy about the technology. This article presents some of the fundamentals you will need to know if you're interested in bringing ISDN into your organization.

First, installation and service costs vary widely, so cost-justifying ISDN takes some effort. We'll sketch out representative costs in the section titled "What Price Service?," but also see the text box "High-Speed Alternatives" on page 70 to decide if ISDN is for you. Second, determine your hardware needs and allow yourself some time to find out whether the equipment you have identified is compatible with that of your ISDN provider; hardware interoperability still isn't a given. Finally, arm yourself with an arsenal of questions for your phone company to make sure you get the services you require—but don't end up paying more than you have to once you get them (see "Dealing with the Phone Company" on page 68).

Digital Communications

First, we'll review the basics. Unlike communications with an analog modem, where digital information must be converted to an analog signal and sent over telephone lines, ISDN provides point-to-point digital communications. In addition, ISDN lines can handle both voice and data transmissions.

The most common ISDN service is BRI (Basic Rate Interface), which is composed of two B (bearer) channels and one D (delta) channel; this service is sometimes referred to as 2B+D.

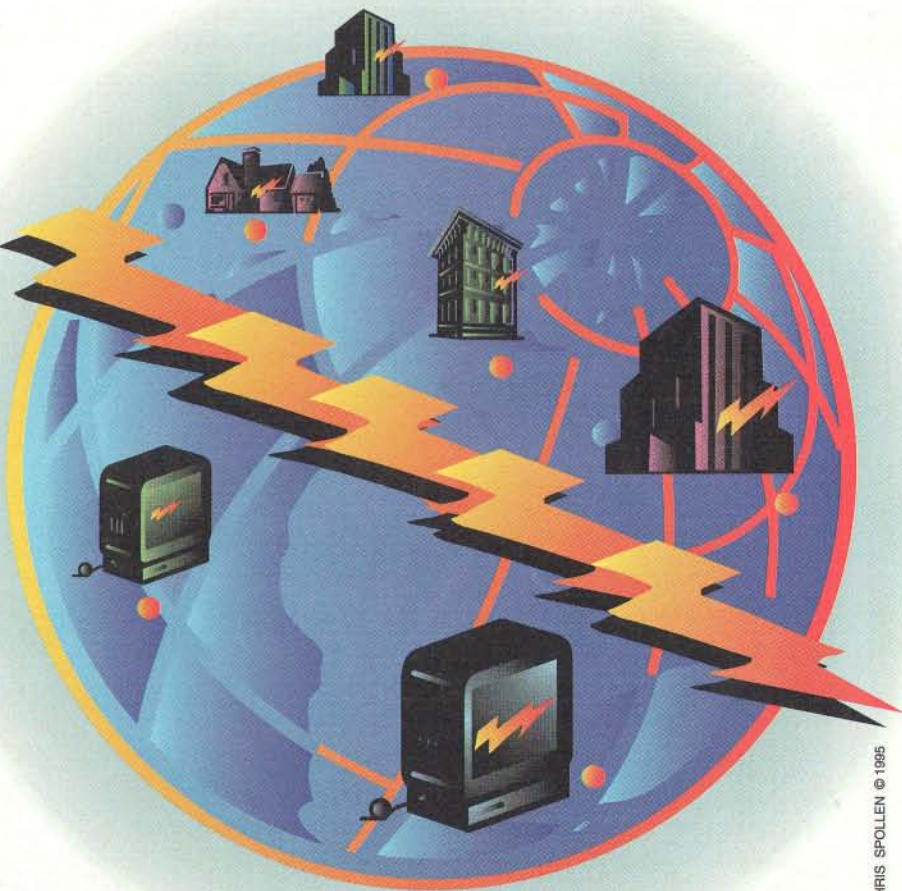

CHRIS SPOLLEN © 1995

Nuts-and-bolts advice for ordering and installing ISDN

Each B channel operates at 64 Kbps for all user traffic, including voice and data transmissions. The D channel, which operates at a speed of 16 Kbps, is used primarily for telephony signaling information. The D channel can also handle low-speed packet data, such as X.25.

Another type of ISDN service is PRI (Primary Rate Interface), which consists of 23 B channels and one D channel and has the same physical interface as a T1 circuit. (It's sometimes referred to as 23B+D.) In Europe, PRI has 30 B channels and one D channel (i.e., an E1 circuit). In both cases, the PRI D channel operates at 64 Kbps. PRI is primarily used for PBX solutions and larger-bandwidth requirements. This article will focus on BRI. (For additional information about ISDN, see "Other Avenues" on page 72).

What Price Service?

ISDN prices vary among service providers, but typical installation charges run as high as \$600, and you may be required to pay the entire cost up front. Some RBOCs (Regional Bell Operating

Companies) offer reduced installation rates if you sign a long-term commitment. Just remember you might be billed for prorated installation charges if you cancel before fulfilling your commitment.

The other big charge you can expect to pay is for the actual service. In some areas, you might pay a flat-rate ISDN BRI cost of from \$22 per month (plus off-hour connection time) to around \$70 per month (for all-day service). If your local ISDN company meters rates, you also have to con-

cate one channel to data and use the other for voice or data by multiplexing the first B channel or by placing a separate data call to another location. Assuming you have a flat-rate tariff, the recurring monthly charge of a full BRI is just a little more than that for a standard business voice-grade line, and you effectively get two lines as a bonus.

If you're in an area where your RBOC meters your ISDN BRI service, you can take advantage of bandwidth-on-demand.

made to locations outside your local area. But if neither of these conditions applied, your charges would be just the monthly flat rate for all or part of that bandwidth.

What You'll Need

Installation and service costs aren't your only expenditures as you bring ISDN to your organization. Phone companies end their physical involvement with ISDN at the RJ-45 (i.e., 8-pin) modular connector that they install in your building. In the U.S., it's the responsibility of the customer to convert a two-wire (i.e., one-pair) U interface to a four-wire (i.e., two-pair) S/T interface. Most ISDN equipment connects to four-wire S/T interfaces.

The standard converter used for this purpose is the NT-1 (network terminator). It's powered by electrical current and, in most cases, provides limited diagnostics functions to you and the RBOC. NT-1s range in cost from \$150 for a simple model to about \$800 for sophisticated units with such options as battery backup and analog POTS (plain old telephone system) capability.

Some ISDN hardware comes with an embedded NT-1, but this can be a limitation, because each U interface accommodates only one NT-1 converter. So, if you already have an NT-1 converter installed, you can't add a device with an embedded terminator, and you can add devices without terminators only if your NT-1 hardware has additional S/T digital outputs.

You'll learn that with ISDN there are no intermediate line conditions: Either it works or it doesn't. For this reason, we don't recommend daisy-

chaining your internal cabling from one room to another. ISDN jacks may look similar to today's analog lines, but analog equipment plugged into an ISDN circuit will cause communications problems.

In addition, troubleshooting ISDN problems becomes more complex if you need to trace all the links in a daisy chain. It's much easier to remove one complete line that you know goes to only one device or jack and then methodically trace down the problem. Also, it's important to remember that ISDN jacks, if left open, tend to collect dust, which can short out the line.

For everything to work properly, the wiring inside your building should run straight to the NT-1 unit. You should use level 3 or higher twisted-pair wire for proper noise shielding. Although the National ISDN specification states that eight devices can

Dealing with the Phone Company

Before you commit to ISDN, get answers to the following questions.

1. Does my location qualify for ISDN?
2. What type of switch is being used at the central office that services me?
3. Is the phone company up to National ISDN standards (e.g., NI-1 or NI-2)?
4. How many B-channel devices can I connect to my BRI service?
5. What is the entire installation charge? Is there a time-based commitment, and if so, what happens if I cancel prior to that?
6. Do you meter your usage? What charges apply?
7. Are there any discount plans, such as an after-hours flat rate, if you meter your ISDN service?
8. Which long-distance carriers can provide me with clear 64-Kbps-channel ISDN service?
9. Do you sell hardware for, or recommend hardware vendors for, my particular use?
10. Do you know of any ISDN users group or forum in my area?
11. What optional services can I subscribe to (e.g., caller-number ID or call waiting)?
12. How many directory numbers (i.e., telephone numbers) can I have? Can they be unlisted? If so, can this be done for free?



sider the charges for call setup (i.e., making the call) and connect-time charges. The latter usually ranges from 1 to 3 cents per minute, but those pennies can add up.

For instance, if you wanted to browse on the Internet using the WWW (World Wide Web), it would cost you \$1.80 per hour (assuming you make just one call). If you spent 30 minutes a day doing this, it would cost you around \$27 per month just for the ISDN BRI service, plus the charges you incurred with your Internet service provider. With intelligent hardware, you can bring your connection up and down as needed to curb connect-time charges.

One of ISDN's most attractive features is its ability to simultaneously transmit circuit-switched voice and data on a line by using both B channels on a BRI line. Using the appropriate hardware, you can dedi-

The call-setup and tear-down of the ISDN line take just a matter of milliseconds. For example, with two BRIs (64 Kbps \times 4 = 256 Kbps), you can get the same effective bandwidth as you can with a fraction-256-Kbps T1 circuit (which your service provider does by multiplexing the T1 line). You bring up additional B channels only when the bandwidth requirements demand it, and you bring the channels down when they are not in use. Thus, you pay only for the connect charges for the amount of bandwidth that you need. By contrast, with a fraction-256-Kbps T1 circuit, you pay for the leased line whether you have anything going across it or not.

But it's important to remember that this example involves four separate calls; each would incur metered charges, if applicable, or long-distance charges if the calls were

LOOKING FOR A SIMULATION SYSTEM THAT HAS IT ALL?

"In our search for a simulation software, we found Taylor II to be the most complete package at the best price. The sales person presented us with an inhouse demonstration that was far more interesting and informative than any of the others given to us. Most importantly, their customer service clinched the sale. Their technical support, users conferences and newsletters are all superior to those of their competitors!"

Edward Nisbet,
Senior Industrial Engineer
Philips Consumer Electronics

"Taylor II is a very capable simulation package and will be a powerful tool for us."

Robert Duke, Manager, Supplier,
Development Team
Morton International



"If anyone is to commit a large amount of capital expenditure to facility planning they should go that extra little bit farther and do a real "engineering analysis", starting with Taylor II.

Our re-engineering process would not be the same today if it were not for Taylor II. Its use has now been expanded beyond its primary task which was to estimate the costs and benefits of a brand new assembly line. Today it is used to investigate new production technology, service scheduling and personnel deployment, facility arrangements such as manufacturing cells, flexible manufacturing systems (FMSs) and flexible assembly systems.

And we're only starting to grasp Taylor II's versatility and understand its uses!!!!"

Charles Riopel, Analyst
MIL Davie Inc.

I'VE GOT WHAT YOU'RE LOOKING FOR...

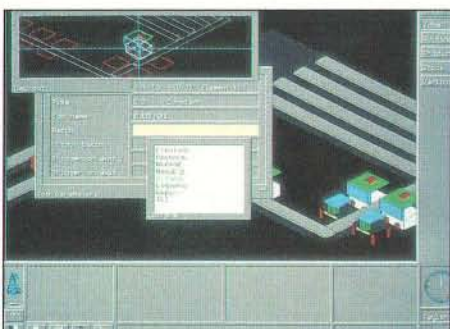

Taylor II offers pop-up menu modeling and editing...

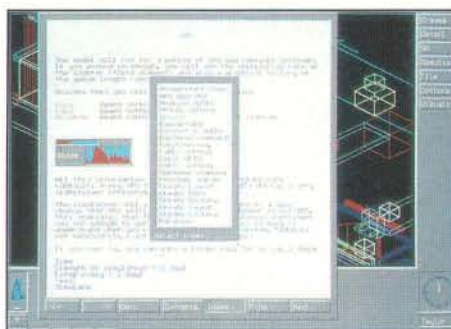

...500 pages of on-line help...

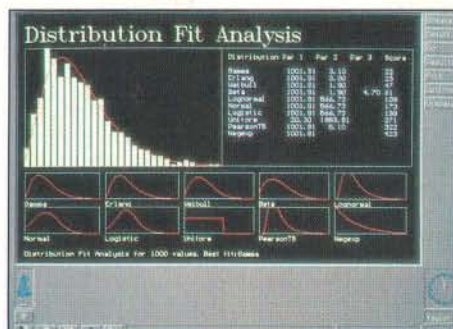

...curve-fitting for input analysis...

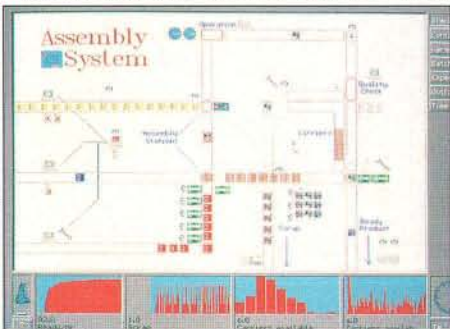

...simulation with schematic 2D animation...



...or (with a click of the mouse) 2 1/2 D...

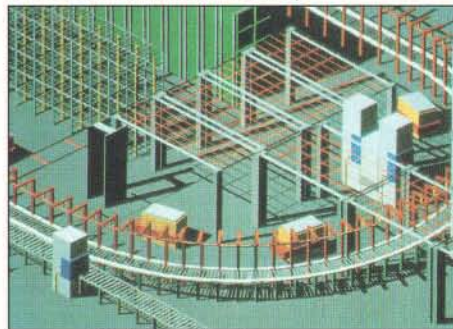

...or true 3D shaded animations...

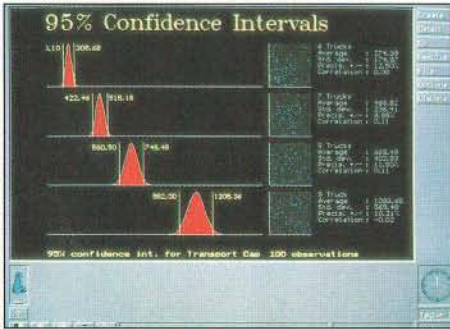

...design of experiments with confidence intervals...

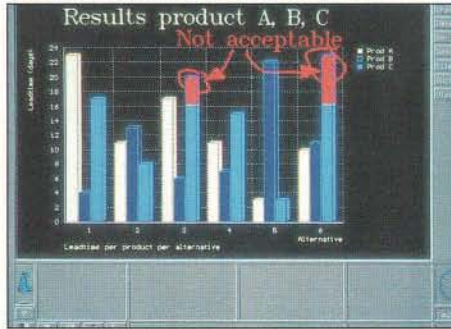

...result analysis in reports and graphs...

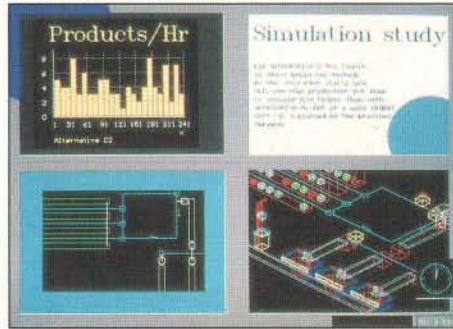

...self-running presentations. And much more.

TAYLOR II - MANUFACTURING AND LOGISTICS SIMULATION

F&H Simulations: Software, Training and Consultancy - For more information, in-company presentations or the free demo disk, call F&H Simulations.

Europe: F&H Simulations B.V. - Spoorlaan 424 - 5038 CG Tilburg - The Netherlands - Phone: +31 13 366344 - Fax +31 13 427516

Germany: Phone: +49 211 322151 - Fax: +49 211 322897 - U.K.: Phone +44 71 4300945 - Fax: +44 71 4051689

U.S.A.: F&H Simulations Inc. - P.O. Box 658 - Orem 84059, Utah - Phone: (801) 224-6914 - Fax: (801) 224-6984

Circle 542 on Inquiry Card (RESELLERS: 543).

communicate on a BRI, most RBOCs limit the number of devices to a maximum of two on each of the B channels. This avoids contention for these channels when devices are already using both B channels and another device tries to gain access.

Some vendors provide this functionality in hardware. For instance, when a data de-

vice is using both B channels and a voice call comes in (which is signaled on the D channel), some devices will drop one of the B channels (bringing the data connection down to 64 Kbps from 128 Kbps) and then ring the telephone for the voice call. The device reestablishes the data B channel when the voice call terminates.

National ISDN-1, or NI-1, and other ISDN standards give vendors a foundation for developing hardware that works with the various telephone switches at RBOC central offices. Without these standards—and sometimes even with them—interoperability is a problem. The common switches used today are the AT&T

High-Speed Alternatives

Analog modems are becoming faster—the top-end V.34-modem speed is 28.8 Kbps—and less expensive (street prices for V.34 modems are about \$200, while basic ISDN hardware costs around \$500). So, are analog modems a better choice than ISDN?

Your first consideration should be how you'll use your high-speed communications line. You may find V.34 modems the most cost-effective solution if you aren't doing a lot of interactive work over the line. For instance, V.34 should work fairly well for batch-oriented tasks, such as downloading E-mail or Usenet news articles. But it may not be the best solution for using a WWW (World Wide Web) browser.

If speed is your primary concern, consider that an ISDN connection can be up to six times faster than a V.34-modem link. For example, look at the theoretical raw transfer times for a 100-Kb file in the figure at right. (Note that many other factors, including protocol overhead, compression techniques, and data type, also affect transfer times.) Thirty-four seconds may not sound like a long time to transfer 100 Kb of data, but if you're using a WWW client, the difference between that and 12½ seconds seems significant.

Does fast connection time matter for your application? In addition to its fast data transfer rates, an ISDN line only takes a few milliseconds to bring up a connection. If you're running TCP/IP over your ISDN connection and your hardware supports on-demand connections, you can leave your connection down most of the time and bring it up only when you need it.

You might want to do this if you're paying for metered service for either your ISDN connection or your TCP/IP connection on the other end (or both). In any event, connection time for ISDN is negligible, which is not the case for

analog modems, which must dial and negotiate the correct speed before the communications links connect.

High-Bandwidth Circuits

If you're communicating with just one service provider, you might consider a permanent 56-Kbps leased circuit, which compares closely in performance with ISDN. Compared to ISDN, leased circuits usually have higher installation costs and recurring costs. Recurring costs include charges for the mileage from your POP (point of presence) to the provider of your services.

By contrast, many RBOCs (Regional Bell Operating Companies) don't charge for mileage for ISDN switched circuits. In some areas, ISDN usage is metered, but many RBOCs offer either a flat-rate monthly charge (all day) or less expensive off-peak rates. Leased lines generally carry a flat rate, which can be several hundred dollars per month, depending on the speed of the circuit and the distance of your calls. However, if ISDN isn't available, or if it's metered and you are a high-usage customer, the leased-line flat rate might cost less. Also, many companies prefer to budget for a fixed recurring charge rather than gamble on a variable cost.

Hardware costs are similar for both ISDN and leased lines. With leased lines, you'll need a CSU (channel service unit) and a DSU (data service unit), as well as the appropriate hardware (e.g., routers, bridges, and concentrators) to transport the signal to the data equipment. The CSU and DSU handle A/D and D/A conversions, offer limited loopback ca-

pabilities, and provide the leased-line interface to the other DCE (data communications equipment). You can think of them as the "modem" for leased lines.

There is a break-even point where using leased lines becomes more cost-effective than using several ISDN BRI (Basic Rate Interface) lines because of the more sophisticated hardware required to do the inverse multiplexing of all the lines to gain the necessary bandwidth. For instance, assume you need a 512-Kbps uncompressed bandwidth. For ISDN, you'd need four BRIs (i.e.,

eight B channels). Start-up charges, which include installation for each of the four BRIs and an eight-port router that can do inverse multiplexing, come to about \$6000. For the full bandwidth to be used, there have to be eight physically separate calls to the remote end, which also requires four BRIs and an eight-port router. If your RBOC meters your service, you'd be paying eight times the charges of a single B channel, since all the lines would be used.

To use leased lines, you would need a fractional T1 circuit with a 512-Kbps bandwidth. The start-up charges would include a single installation charge, a CSU/DSU (which costs approximately \$1500), and a small router (which starts at \$5000). The ongoing cost is a flat monthly rate for the fractional T1 circuit.

As you can see from these examples, in general, the higher the bandwidth required, the more attractive leased lines become.

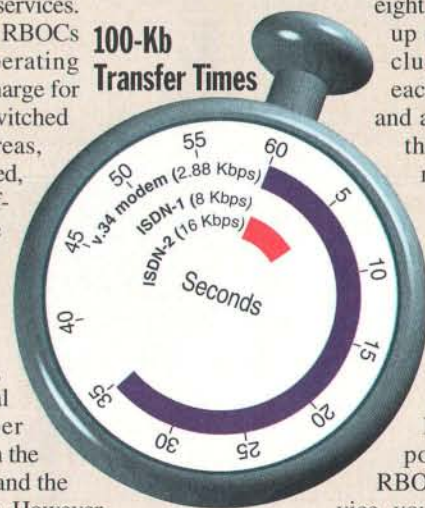

No Other Client/Server Tool Manages Business Change and Complexity Like Magic



Integrating the Future



Managing the Present



Leveraging the Past

The development path you choose determines your company's success. With business practices changing and business environments being reengineered, you need client *and* server application development that stands the test of time. And that can only mean Magic. Magic leverages your legacy IT resources to provide an economical migration path to client/server. It manages your present development needs with an innovative programming paradigm that ensures extremely rapid application delivery and easy maintenance. And Magic integrates the future with fully scalable open architecture that takes applications from tactical to strategic - incorporating new platforms, DBMSs, multiple client/server models and application partitioning scenarios.

The secret of Magic's success is the Magic Engine, an advanced repository of sophisticated application functionality. Driven by a high level, table-driven interface, the Magic Engine lets the developer concentrate on business rules and logic instead of low-level repetitive tasks.

Isn't it time you put Magic to work for your business?

For more information and to attend a free Magic seminar, call:

1-800-345-6244

MAGIC

Client and Server Development for Managing Change and Complexity

U.S. Tel: (714) 250-1718, Fax: (714) 250-7404 U.K. Tel: (0344) 303-045, Fax: (0344) 303-024 France Tel: (1) 4773-9090, Fax: (1) 4776-4436 The Netherlands Tel: 3405-71888, Fax: 3405-71766 Germany Tel: (897) 4120-135, Fax: (897) 4120-102 International Tel: (972-3) 538-9292, Fax: (972-3) 538-9333 Argentina Tel and Fax: (1) 342-7258 Australia Tel: (2) 389-3555, Fax: (2) 387-7110 Belgium Tel: (3) 281-2111, Fax: (3) 281-3211 Brazil Tel: (11) 285-3322, Fax: (11) 285-0507 Bulgaria Tel: (2) 726044, Fax: (2) 738363 Chile Tel: (2) 695-6600, Fax: (2) 697-2037 China Tel: 831-7722, Fax: 831-2543 Czechia Tel: (2) 476-5887, Fax: (2) 476-5877 Greece Tel: (31) 278-236, Fax: (31) 262-220 Honduras Tel and Fax: (32) 0652 Hong Kong Tel: 774-3318, Fax: 785-0542 Hungary Tel: (1) 165-3325, Fax: (1) 166-9189 India Tel: (212) 668-977, Fax: (212) 664-813 Indonesia Tel: (21) 386-0841, Fax: (21) 345-8138 Italy Tel: (39) 49 870 0366, Fax: (39) 49 870 0272 Japan Tel: (480) 727-613, Fax: (480) 727-617 Korea Tel: (2) 557-0911, Fax: (2) 557-0425 New Zealand Tel: (9) 309-3156, Fax: (9) 309-3195 Panama Tel: 637-652, Fax: 638-896 Peru Tel and Fax: 54-25-35-23 Philippines Tel: 810-7596, Fax: 815-3752 Poland Tel: (48) 53-804, Fax: (48) 52-776 Singapore Tel: 472-7600, Fax: 472-7500 Slovakia Tel: (7) 331-667, Fax: (7) 335-124 South Africa Tel: (11) 313-5180, Fax: (11) 3135124 Sweden (40) 424-790, Fax: (40)420-226 Switzerland Tel: (39) 231-100, Fax: (39) 231-383 Taiwan Tel: (2) 917-5080, Fax: (2) 917-0248 Thailand Tel: (2) 223-1371, Fax: (2) 224-3857 Turkey Tel: (1) 269-0923, Fax: (1) 280-7624 Uruguay Tel: (2) 920-262, Fax: (2) 921-116 Venezuela Tel: (2) 661-3169, Fax: (2) 661-5631

SESS, the Northern Telecom DMS-100, and the Siemens-Stromberg-Carlson EWSD. It's a good idea to ask your telephone company which switch it uses and if it follows an ISDN standard. Then ask your hardware vendor if its ISDN equipment works with that switch.

Other Hardware

Depending on how you plan to use your ISDN line, you might need to install additional equipment beyond the basic hardware. Some issues to consider follow.

For voice-only applications, you can effectively consider the BRI to be two phone lines. Your existing phones won't work without intermediate hardware. At least one company, Adak Communications, sells TAs (terminal adapters) for around \$800 to connect a POTS to one or both B channels with integrated NT-1s.

With a TA, your existing phones and wiring will all work properly. Just plug the phones, modems, or other analog telephony equipment into these units and dial normally. If your phone company doesn't normally do so, request that your B channels have two separate telephone numbers to distinguish the two lines.

ISDN telephone handsets are expensive (\$500 and up), but they can provide limited PBX-type functions, such as call forwarding, hold, transfer, call waiting, conferencing, caller-number ID, and call blocking. But if you don't need this extra functionality, there's no point in paying the extra cost for these handsets.

If your ISDN needs are data only, your computer hardware will determine what ISDN equipment you'll use. Some vendors, including IBM, Silicon Graphics, and Sun Microsystems, provide BRI ports directly on their motherboards. If your computers don't include BRI ports, you have three connection options: an ISDN card that plugs into the computer's system bus, a high-speed RS-232 serial port, or a network-based adapter, such as a router or bridge.

The least expensive—and least flexible—of these options is a bus card. DigiBoard, IBM, and ISDN*tek are three vendors that sell such cards for prices starting at about \$400. The most limiting factor of these cards is that they require special device drivers for the particular operating system

your computer uses. In addition, because they are internal to your computer, these cards usually provide little or no external diagnostics, such as LED indicators. Note that using such a card may require you to also buy an NT-1. Check with your vendor to see if NT-1 functionality is built into your bus card.

If you want simple high-speed connectivity for a single computer, a bus card is probably the best solution. Most cards come with software that has easy-to-use interfaces, and they don't require that you have a vast knowledge of hardware to get started. Since prices are always dropping, it rarely makes sense to pay for more functionality than you require. You might consider a bus-card solution today and plan on replacing it as the technology (or your

requirements) surpasses your hardware.

A second connection method, which is usually a moderately priced solution, is the RS-232 serial port. Most computer systems have serial ports, but to be used for ISDN, a port must reliably handle rates of 57,600 baud for one B channel or 115,200 baud for two asynchronous B channels.

With an RS-232 port, ISDN equipment can act like standard analog modems in making a connection, and you can use standard communications software packages. No special drivers are necessary, and you can use existing serial-line protocols (e.g., SLIP and PPP) over the ISDN circuits.

One drawback is that you can get only 56 Kbps asynchronously out of the full 64-Kbps synchronous bandwidth on a single B channel. Also, CPU utilization is

costly when serial ports are loaded down on fast asynchronous RS-232 connections. This may affect your computer's performance. AccessWorks Communications, Adak, and Adtran offer serial ISDN modems in the \$400-to-\$800 price range.

The third, and most flexible, connection method is an ISDN bridge or router. Ascend, Combinet, and Gandalf Technologies are among the companies that offer such products. They connect to standard networks, such as Ethernet, and let you connect one or more local systems to remote systems via ISDN. You usually do not need additional drivers to use this method.

Price is one drawback, however: These devices start at around \$1000. Also, installing the devices and configuring your systems require some networking knowledge. If your computer is not already on a network, you may also have to purchase a network card, cabling, and software.

A final note, no matter what method you choose to connect your ISDN network: Compatibility is still an issue, and it's wise to find out what type of equipment you'll be making connections with.

Compression Issues

Compression can offer 4-to-1 performance, or nearly 512-Kbps speeds for easily compressed data over two B channels. But not all compression methods are equal. No formal compression standard has been ratified, so many hardware vendors tout their own techniques. Unfortunately, this locks you into a particular hardware platform if you

Other Avenues

A number of resources are available for additional information about ISDN, including facts about hardware and standards. Here's a starting list.

● Service Availability

To find ISDN contacts at your RBOC (Regional Bell Operating Company) and information about ISDN availability in your area, call Bellcore's National ISDN hot line at (800) 992-4736 or connect to [ftp info.bellcore.com](http://ftp.info.bellcore.com/pub/ISDN) in the /pub/ISDN directory.

● Tariffs

ISDN rates are generally set by the PUC (Public Utilities Commission) in your area, so if you have a complaint about rates, write to your PUC representative or attend the meetings at which rates are decided. Some areas support ISDN users groups, which can provide you with information or lobbying power when dealing with the PUC.

● Compatibility and Standards

One common method that hardware vendors use to improve interoperability is the PPP protocol. For more information, see "From Here to There," June 1994 BYTE, and the Internet Engineering Task Force's RFC (Request for Comments) 1618.

● ISDN Equipment

For more information about hardware, see the Usenet news group comp.dcom.isdn and the WWW (World Wide Web) pages at <http://alumni.caltech.edu/dank/isdn/> and <http://www.icus.com/isdn.html>.

● For Further Reading

Frequently Asked Questions list from comp.dcom.isdn and <ftp://rtfm.mit.edu/pub/usenet/news.answers/isdn-faq>.

Fritz, Jeffrey. "Clearing Away the ISDN Roadblocks." October 1994 BYTE. Also, "Digital Remote Access." September 1994 BYTE.

Kessler, Gary C. *ISDN: Concepts, Facilities, and Services*. 2d ed. Computer Communications Series, McGraw-Hill, 1993.

Sales-O-Gram

All Sales Representatives
From: Kenton O'Keefe
Sales Manager
Subject: Persuasive power of color presentation

- Color increases ad readers
- Color ad increases sales 42%
- Color documents provide
- Color improves attention

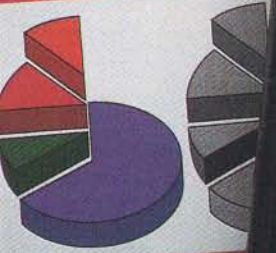

proves
on pe
ack

Attention
Agreement
Comprehension
Attention
Perceptions

[1] CARR Report No. 110.3A "Does Colorship?"
Cahners Publishing Co.
[2] "Update on split run tests on sales #20"; internal report of color versus black per Association of America.

COST CONTAINMENT REPORT

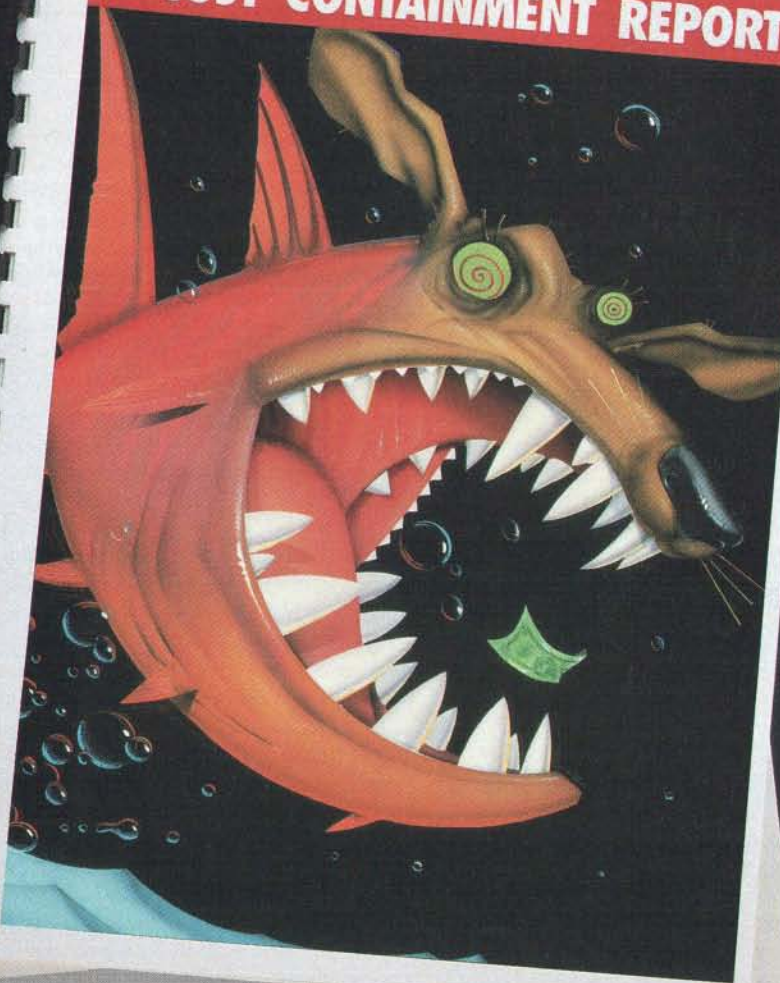

Business Color COLOR PPM

Phaser 340

Color Laser



COST PER PAGE

Phaser 340

Color Laser



PRINTER PRICE

Phaser 340

Color Laser



Source: PC Magazine
November 22, 1994 Annual
Printer Review

Tektronix

Color is color, unless it's brilliantly practical.

It's the business printer you've been waiting for.

Professional color so reliable, inexpensive and easy to use, it's a practical office tool. Speed? It's the world's fastest color printer at 4 color pages per minute. Cost? Full text pages on plain paper at 3¢ each. Color for 11¢ on office papers. Simplicity? If you can load a stapler, you've mastered this machine. Reliability? Add

750 sheets and let it run overnight. That's robust. Cost? At \$4,995, nothing in its performance range even comes close. Best of all, it's from Tektronix, a Fortune 500 leader, making world-class color printers for 13 years.

The Phaser 340 Color Printer.
So practical, it's brilliant.



Tektronix

For free output sample or nearest dealer, call 800-835-6100, Ext. 1037.

want to achieve the highest speeds.

Some vendors, including Ascend, are now licensing Stac Electronics' compression algorithm, which allows for interoperability among products and best-case compression of 4 to 1, according to Ascend. By contrast, Gandalf touts 8-to-1 compression using its proprietary algorithms. The choice depends on how important interoperability is to you.

Our best advice for choosing hardware is to shop around and try to gauge each hardware vendor's commitment to ISDN interoperability. Some service providers are also resellers for ISDN equipment, and they can usually pass along substantial discounts to their customers.

Phone-Company Talk

Talking about ISDN with your local telephone company can be a trying experience. Most of the larger RBOCs now have

ISDN and the Internet

The reasons for using ISDN to connect to the Internet are fundamental: cost savings, fast line speed, and high line quality. But you should first decide how you're going to connect to the Internet. You may need to locate an Internet provider that offers ISDN with the services you want at a price you can afford.

Like telephone companies, Internet providers charge either for a dedicated line (usually with unlimited use) or for connection time. You should estimate how much time you expect to be using your ISDN connection. Remember that the overhead of reconnections is low, so reconnecting each time you want to log on to the Internet is often an acceptable approach.

If you plan to connect a network of computers by using an ISDN bridge or router, find out if the provider can assign you a subnet of IP addresses or route traffic to a network of addresses that you already have assigned. There is no point of going to the expense of purchasing an ISDN router if you can't connect more than one host to the Internet provider.

Also, ask the ISDN provider for recommendations for hardware that's compatible with its equipment. This will ensure maximum performance and the fewest configuration problems.

ISDN-speak in their vocabulary, but until recently, it was hard to find the right person to speak to. But once you find that person, ordering ISDN shouldn't be any more difficult than ordering a standard voice (i.e., analog) line.

Several years ago, to get the right kind of ISDN service, you had to determine your central-office-switch *translations* (e.g., how many directory numbers there were and how many B and D channel de-

ISDN BASIC-RATE-INTERFACE LINE TRANSLATIONS

If your hardware vendor can't supply the configuration information contained in these translations for the AT&T 5ESS telephone switch, consider another vendor.

PARAMETER	VALUE	NOTES
Terminal type	A	
Number of CSD	2	
Number of CSV	1	
Number of call appearances	1	
Display is Y/N	No	Note that the value of this field is not relevant for proper operation of the Ascend product.
Ringin/idle call appearances	Idle	This value is default for Terminal A.
Auto-hold is Y/N	No	This value is default for Terminal A.
One-touch is Y/N	No	This value is default for Terminal A.

vices might be connected to BRI supplementary services, such as call forwarding). The over-100 possible translations and the ability to mix and match scared away many first-time ISDN users.

Today, ISDN hardware vendors make it easier for customers to know which features to order by supporting a generic set of widely used options and by detailing the features that work with their products. For example, the table above, taken from *Technical Brief #5* from Ascend Communications, shows a list of BRI line translations for the AT&T switch. You provide the phone company with this information when ordering service. (Ask your ISDN hardware vendors for similar lists; if they can't provide one, consider different vendors.)

Before you invest in ISDN equipment, you first need to determine whether your building is qualified for ISDN service. Typically, you must be no more than 3.4 miles (i.e., 18,000 feet) from the central office. However, some RBOCs tout "ISDN anywhere" and are committed to provide service to even the most remote areas. The RBOC can use repeaters to boost the electrical signal or deliver ISDN to local neighborhoods via fiber optics (or multiple TI dedicated circuits) by means of an IDLC (integrated digital-loop carrier).

Be aware, however, that if ISDN is new to your area, some of the technicians installing it may be doing it for the first time,

and problems can occur. A common installation problem is configuring the service with the wrong translations for the hardware you're using. Providing the technician with a list of settings similar to that shown in the table should prevent this problem. Sometimes engineers have trouble with the repeaters if you're outside the 3.4-mile range and aren't on SLC (subscriber-loop carrier) service. Installing repeaters usually means digging up roads and/or attaching them to telephone poles.

If your RBOC doesn't provide for ISDN service out of your local central office, some will, for a price, provide for backhauling it from another ISDN-capable central office. This FX (foreign exchange) method usually comes with additional recurring charges for mileage between the two central offices.

When dealing with your RBOC, it's important to determine what kind of service it provides. For calls out of your calling area, or LATA (local-area telephone authority), you also need to choose a long-distance carrier, called an IEC (interexchange carrier). Check to see whether they can provide you with end-to-end, digital, clear 64-Kbps connectivity to your destination. As always, long-distance charges apply even if you have a flat-rate plan from the RBOC. Some IECs are providing only 56-Kbps links once you leave the LATA, but that's still on the order of two to three times faster than what analog modems can provide. ■

Lenny Tropiano, a Unix software developer, is currently involved with ISDN and ATM networking for multimedia applications. He works for Applied Research Laboratories (Austin, TX) and can be reached on the Internet at lenny@icus.com/lenny/ or at the URL http://www.icus.com/lenny. Dinah McNutt is a freelance writer and consultant who specializes in Unix systems administration. She can be reached on BIX c/o "editors" or on the Internet at dinah@sysadamazon.com.

Control Software Costs

**SALVATORE
SALAMONE**

When Household Credit Services (Salinas, CA) decided to install Microsoft Office throughout its network of 4300 nodes and 53 file servers, Microsoft suggested that it buy a per-seat licensing agreement. But before taking the plunge, Household Credit used SiteMeter, a software-metering program from McAfee Associates, to see how the existing copies of Office were used on its network, which it uses to manage several private-label credit cards.

"We found that concurrent usage of Microsoft Office rarely exceeded 10 percent," says Dale Gunderson, a communications analyst in charge of Household Credit's enterprise-wide metering project. "As a result of the findings, we decided to purchase a concurrent-usage license instead of the per-seat license." The result? By opting for this alternative licensing agreement, Household Credit expects to save \$800,000 in licensing fees over the next two years, according to Gunderson.

Software-metering programs such as SiteMeter haven't traditionally performed such a dramatic role. Most companies meter software usage just to ensure they have enough legal copies of applications for all the employees who need them. Information like this is important defense against an audit by the Software Publishers Association (Washington, DC), or SPA.

But metering has recently become a tool used by companies to optimize software resources, which is becoming a necessity for companies with large networks like Household Credit's. Unwary corporations are finding that unnecessary fees, rising support costs, and redundant upgrades dwarf the initial software-licensing fees, which may already be too high.

Per-seat licensing is not the only problem. Because of poor inventory tracking, some companies buy additional licenses for

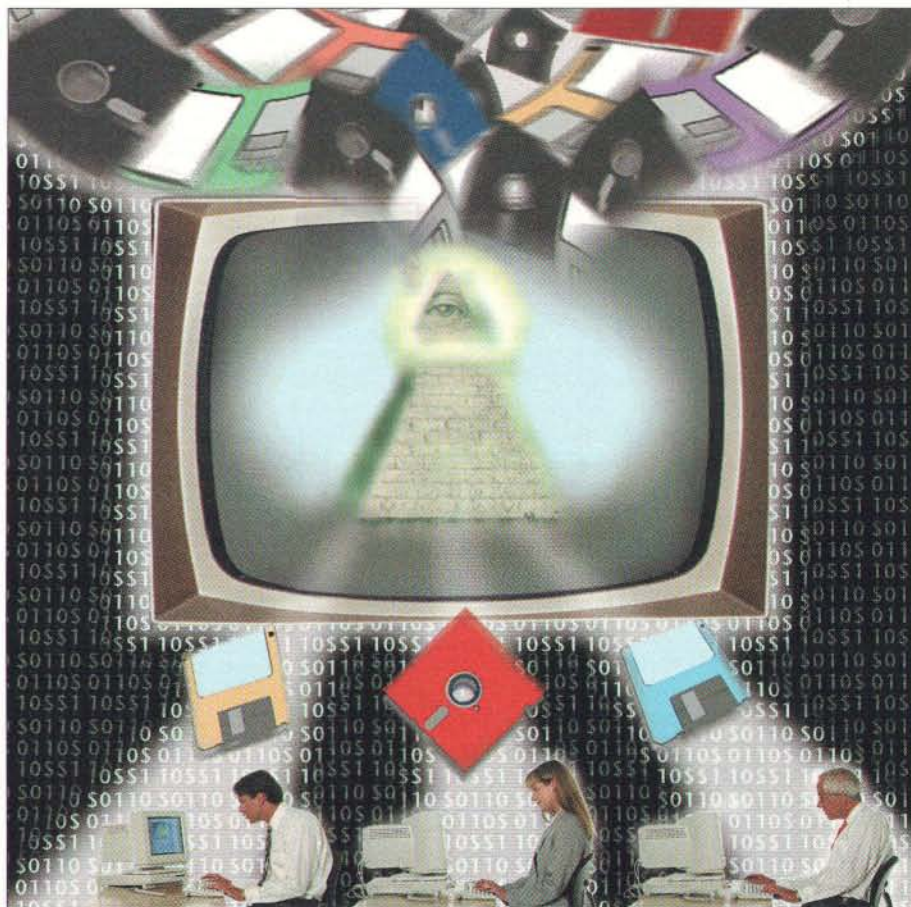

DAVID TEICH © 1995

Corporations can reduce their licensing fees and support costs when they base their management strategies on actual usage

applications they already own. The Personal Computer Assets Management Institute (PCAMI, Rochester, NY), a group of vendors and users that studies the cost of managing hardware and software assets in organizations, estimates that public and private organizations in the U.S. last year spent as much as \$2 billion for software they already own.

On another front, a Gartner Group (Stamford, CT) study found that software support accounts for 45 percent of the total cost of ownership of an application and that the handling of administrative tasks, such as ensuring that concurrent licensing agreements are enforced, represents another 13 percent. By contrast, licensing fees constitute only 14 percent.

Information Is Key

Savvy network administrators are successfully cutting the costs of software ownership by studying usage patterns to help guide

their software-purchasing and support strategies. What information is important? It can be as simple as knowing that only half the people in one division use a particular application. Or it could be more complicated, such as determining that one department is responsible for a disproportionate number of calls to a help desk with questions about using an application.

The software-metering and software-inventory programs that can help gather this information cost from about \$295 for a single-server program to about \$1200 for a 1000-user license (see the text box "A Class

of Their Own" below). Some vendors that currently offer these tools include Elan Computer Group (Mountain View, CA), Frye Computer Systems (Boston, MA), McAfee (Santa Clara, CA), Microsoft (Redmond, WA), Microsystems Software (Framingham, MA), Saber Software (Dallas, TX), Symantec (Santa Monica, CA), and Tally Systems (Hanover, NH).

Software-metering programs allow network managers to limit the number of users that can simultaneously access a particular application. If a company licenses Microsoft Word for 300 users, for exam-

ple, a metering program allows 300 people to run Word and restricts any other users until one of the 300 quits the application, thus freeing up a license. In addition, astute network administrators can exploit the more advanced features of metering programs to drive down software costs. Such features include logging usage by application and the ability to manage licenses so they can be shared (see the table "Metering-Tool Features").

Software-inventory programs offer a more passive form of license compliance by allowing managers to know what's run-

A Class of Their Own

As a class of products, metering programs offer remarkably similar features. Most allow a network administrator to automatically block access to applications once all the available licenses are used up, log the amount of time during which a user can control an application, set up classes of users so that some have a higher priority than others when accessing applications, and automatically queue up users who are waiting for a license to be freed up.

But not all metering packages are created equal. Depending on your network, one may be more appropriate for your needs than another. Items that you should consider when selecting a metering program include which NOS (network operating system) the program works with, which client applications it supports, and whether it's a stand-alone utility or one that can be used with other network utilities you might be running.

When it comes to NOS support, some packages, such as Saber Enterprise Applications Manager (or SEAM) from Saber Software, SiteMeter from McAfee, and Software Metering and Resource Tracking (or SMART) from Frye Computer Systems, run on Novell NetWare LANs. Others, such as CentaMeter from Tally Systems, Software Sentry from Microsystems Software, and Norton Administrator for Networks from Symantec, are NOS-independent: They all run on NetWare LANs, but they can also be used with other NOSes, including Banyan Vines, Pathworks, LAN Manager, LAN Server, LANtastic, and PC-NFS networks.

With client application support, all me-

tering programs support DOS and Windows applications. But some, such as Frye's SMART, McAfee's SiteMeter, and Saber's SEAM, can also meter OS/2 and Macintosh applications.

The Sum of the Parts

Companies that have turned to metering programs to help rein in the administrative costs of running a network often find they also need other utilities. For example, these companies might want to cut software-installation time by using an electronic software-distribution program. Or they may want to reduce the time it takes to perform an inventory by using automatic hardware- and software-inventory programs.

A company could buy stand-alone tools to do all these tasks. However, purchasing tools that are designed to work together often provides additional benefits. For example, integrated tools can let a network administrator display all network information on one management screen. Another benefit is that the data collected by tools designed to work together is often part of a common database and can be combined—in a single spreadsheet, for example—for easier analysis.

Several metering tools are actually one tool of many that fit into a plug-in-module approach to network-utility prod-

ucts. Most often, these tools work as stand-alone products, but they can also be used as part of an integrated management system. For example, Frye's SMART is one of several plug-in modules for the company's Frye Utilities for Networks. Other Frye utilities perform server management, automatic hardware inventory, network monitoring, and software distribution.

Similarly, SiteMeter from McAfee is part of BrightWorks, the company's integrated suite of network management tools, which includes programs for handling software distribution and hardware inventory. Microsoft, with its Systems Management Server, and Symantec, with its Norton Enterprise Framework, have taken this modular concept a step further and developed their own systems management architectures into which you can plug software-distribution, inventorying, and other network management tools.

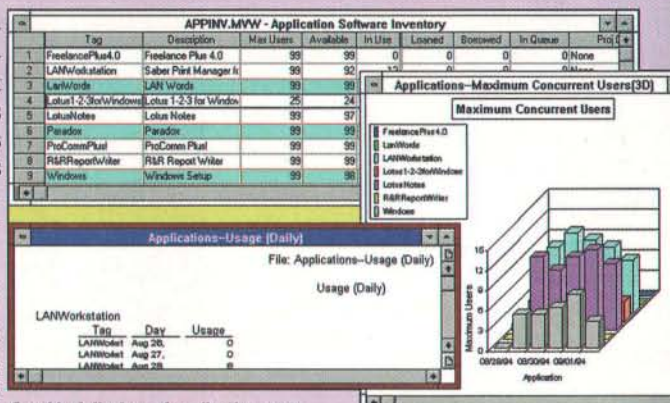

Graphical displays of application-usage levels, such as this one from Saber, make it easy for a network administrator to spot trends and adjust license purchases.

ning on their network. Inventory programs produce lists of the applications that are residing on the network as well as on the local drives; these lists can be matched to software-purchasing invoices to demonstrate that the company is obeying the terms of its licensing agreements.

Paying Top Dollar

Software-metering and inventory tools can help a company maintain centralized control over software purchases. This lets an organization leverage volume-purchasing strategies that can lead to discounts of up to 60 percent, based on typical volume discounts and site-licensing agreements offered by applications vendors.

A software-inventory program can help a network administrator determine what applications are in use and in what quantities. "By knowing the real number of licenses that you need, you can negotiate price with vendors," says Bill Holder, director of Micropath (Bellevue, WA), an integrator that specializes in microcomputer-asset inventory services.

For example, Microsoft's Select program provides discounts on volume license and maintenance agreements for 1000 or more licenses. In April 1994, the company announced its Open License Pak, which offers discounts on as few as 50 licenses. Deals worked out under these programs include discounts on future upgrades, as well as provisions for phone support. Discounts, which are negotiated on a case-by-case basis, typically range from 10 percent to 50 percent, according to Microsoft.

Concurrent licensing can provide even greater savings in some instances. A corporation pays for a number of licenses that is less than the number of users on its network who will use the application. For example, a company might pay for 800 licenses even though 1000 users will use the program. However, only 800 of them can use the program at any one time.

The savings realized from moving from a one-to-one licensing basis to concurrent licensing is typically about 30 percent, according to the PCAMI. But others say that figure is low. "Conservatively, I think you can save 40 percent," says Holder.

Even if concurrent licensing saves 30 percent of the cost of buying individual licenses, that translates into a one-time \$90,000 savings if a company with 1000 users buys a \$300 program.

The savings can be even greater for programs that perform a special function, such as an organizational flowchart package or a mapping program that prints out directions between two locations. Such packages are often used by many people with-

in an organization, but only a few times a year. Seldom are there more than a handful of people running such a program at the same time. So, instead of buying 1000 copies of such a package, a company might be able to get away with a concurrent license for only six users.

One way for a company to plan for concurrent licensing is to first let its users run all the applications they need, without restricting access. Most metering programs let you run in this mode to gather data; they then visually display the information so it's easy to spot the patterns (see the screen in the text box). By examining this information, a network administrator can determine how many licenses are needed.

One note of caution: There's some debate in the industry about the liability risks involved when you collect information in this manner. Hard-liners in the licensing-agreement legal area say that allowing more users to access an application than you have valid licenses for is a violation of the licensing agreement, which makes your company subject to fines. Acknowledging this, some companies take a best guess as to the number of licenses they need: Once an application is up on the network, they use a metering program's data-collection ability to study usage trends and adjust the number of licenses for future purchases.

Nevertheless, the ability to examine trends in usage and then license accordingly saves money. The amount that can be saved varies by application, company, and even by department. For Household Credit, various departments have contributed in different ways to the company's projected \$800,000 savings in licensing fees. "We estimated the initial savings of approximately \$312 per user for customer-service personnel, who rarely use Office, and \$31.25 per user for administrative personnel, who use Office more frequently," explains Gunderson.

Managing Users

With concurrent licensing, a company's cost savings can vary, depending on whether it licenses for the maximum number of users or the average number of users. Licensing based on average demand saves a company more money because fewer licenses are needed. However, when a company licenses for average demand, it will always encounter peak periods when some users are blocked from an application. Some companies find this situation unacceptable and always license for maximum demand.

But if a company chooses to license for average demand, many metering programs

can help. For instance, most display a message—with the relevant information, such as how many other users are waiting—on a blocked user's screen, telling the person he or she has been placed in a queue. When a license is freed up, the user is notified, and he or she has the option of either taking the license or passing.

In addition, many metering programs have an option that allows certain classes of users to always have access to licenses. For example, a network administrator can designate that 10 licenses out of 500 are to be used only by the company's 10 executives. Likewise, an administrator can ensure that the marketing department has more licenses for a presentation application than the engineering department does, even though users in both departments might frequently use the application.

License-hording is one sociological aspect of metering that network administrators must often deal with. Hording can be intentional, but often it's not: Many users simply load every application they'll ever need into their StartUp Group within Windows. This practice may seem logical to them; they may even think they're saving

METERING-TOOL FEATURES



Blocking

The key to all metering programs. Ensures compliance with terms of concurrent-licensing agreements.



Usage logging

Determines usage patterns on which to base purchasing and support decisions.



Cross-server license sharing

Dynamically reallocates underutilized licenses within an organization.



Queuing

Places users in a queue when all concurrent licenses are taken. Notifies a waiting user when a license becomes free.



Inactivity monitoring

Detects applications that are loaded on a user's desktop but go unused.

DRIVE

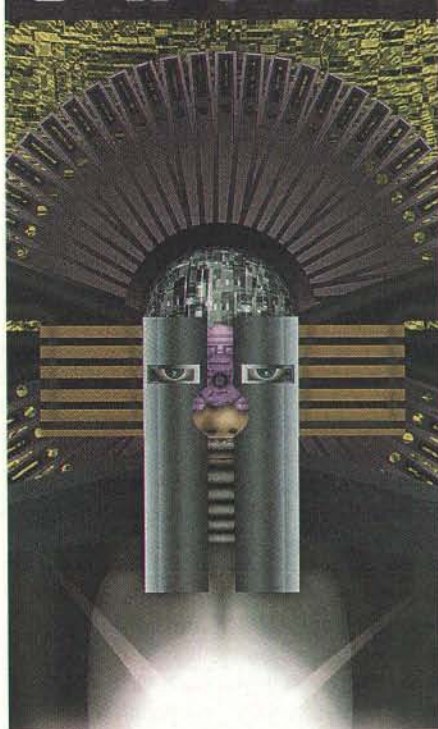

wizard on the wire!

NOW THE MOST ADVANCED SET OF DRIVE UTILITIES ANYWHERE!

Diagnoses and repairs problems with compressed drives

Handles all logical drives with either 12 or 16-bit FAT

Boot, FAT and partition rebuild

Repairs floppy drives

IDE onboard diagnostics

IDE low-level format

Auto CMOS restore

Drive set-up: It sets CMOS, F Disk, Formats, and makes drive bootable in 2 keystrokes

Over 100 comprehensive tests

DOD standard drive purge

Works with Microsoft

Realtime Compression Interface (MRCI)

Voice: 813/736-2295

Toll Free: 1-800-736-2295

Fax: 813/736-6866

The Learning Curve, Inc.
537 Douglas Avenue, Suite 27
Dunedin, FL 34698

Circle 138 on Inquiry Card.

Feature

the company money by being more efficient—having the application a mouse-click away when they need it instead of having to wait for it to load each time they use it. But these users often don't realize that they might be blocking access to an application from another user who needs it.

To help solve such problems, some metering programs have inactivity trackers that can determine when a user simply loads a program and rarely uses it. For example, Tally's CentaMeter 1.0 uses agent software that intercepts common calls and detects every instance when a window is open. This helps CentaMeter to determine whether a program is being used or is simply sitting on a user's desktop as an icon.

Having knowledge about how long programs sit idle on users' desktops can help a network administrator negotiate with department heads when it comes to purchasing additional licenses. For example, one department might lobby for additional licenses of Excel because it can't tolerate having any of its personnel locked out of it. A preliminary check of the software-usage pattern might indicate that everyone in the department runs Excel when licenses are available, so the purchase of additional licenses may indeed be warranted. But with an inactivity tracker, a network administrator may find that some people are loading it and never using it.

Having such information enables sound decision-making. If software is merely sitting idle, loaded but unused, a network administrator might simply send out a memo explaining to users that this practice costs the company money. On the other hand, if all loaded applications are being used and many people are locked out of accessing a program, more licenses should be purchased.

Sharing for Profit

Metering software can also help you reallocate or share underutilized licenses. This results in the purchase of fewer licenses and can reduce your overall software expenditures by as much as 30 percent, according to the PCAMI, because many companies have software licenses that simply go unused.

For example, a company's accounting department might have 100 licenses for Lotus 1-2-3, but the most it ever uses is 75. Meanwhile, the company's expanding marketing department brings in 25 new employees and buys an additional 25 licenses of the same package. The company could have saved the cost of additional licenses by reassigning the 25 unused licenses from accounting to marketing.

Situations such as this can be avoided by

using a software-inventory program that lets a network administrator know what software is sitting on the network and on local drives. With this information, an administrator could easily size up the situation and, in this particular example, save the cost of 25 licenses, or approximately \$7500 (based on the \$300 retail price of Lotus 1-2-3 release 5.0 for Windows).

Dynamic Reallocation

Besides saving money by identifying unused programs and shifting them to departments that need them, many metering programs allow for the dynamic reallocation of licenses between servers. This is different than simply finding unused licenses and making a one-time transfer to another department. With license sharing, licenses are transferred between groups on an as-needed basis.

For example, the aforementioned accounting department might use its 75 Lotus 1-2-3 licenses only at the end of the month to balance the company's books, but on a typical day use only a maximum of 60 licenses. By dynamically sharing the 15 licenses that merely sit idle for most of the month with another department, the company could save the cost of those 15 licenses.

Some companies have taken license-sharing to the extreme by dynamically reallocating licenses across different time zones (see "You're Saving Money when the Meter's Running," March BYTE).

continued

Software Management Practices That Save Money

Reduce the number of licenses you purchase by not buying extra copies of software that you already own but sits unused on the network.

Centralize purchasing to reduce the cost per license by taking advantage of volume discounts and site licenses.

Opt for concurrent licensing agreements and use metering to ensure compliance with the terms of the agreements.

Dynamically reallocate or share licenses to get the most use out of each one.

Cut the time needed to troubleshoot software conflicts by using up-to-date inventory information.

Reduce recurring calls to a help desk by matching software-usage patterns to the frequency of calls to the help desk.

Charge back your support costs to individuals and departments based on usage, not on the number of people in a department.

Reduce network downtime due to virus infections by preventing unauthorized software from running on the network.

Avoid fines for using unlicensed software on company equipment.

Cutting-edge technology has no room for warm, fuzzy characters.

Soft, fuzzy type is great on kid's pajamas and schmaltzy greeting cards.

Unfortunately, it also shows up on bills of lading, insurance forms, and legal briefs. That's why we've designed ACE Plus—Automatic Contrast Enhancement.

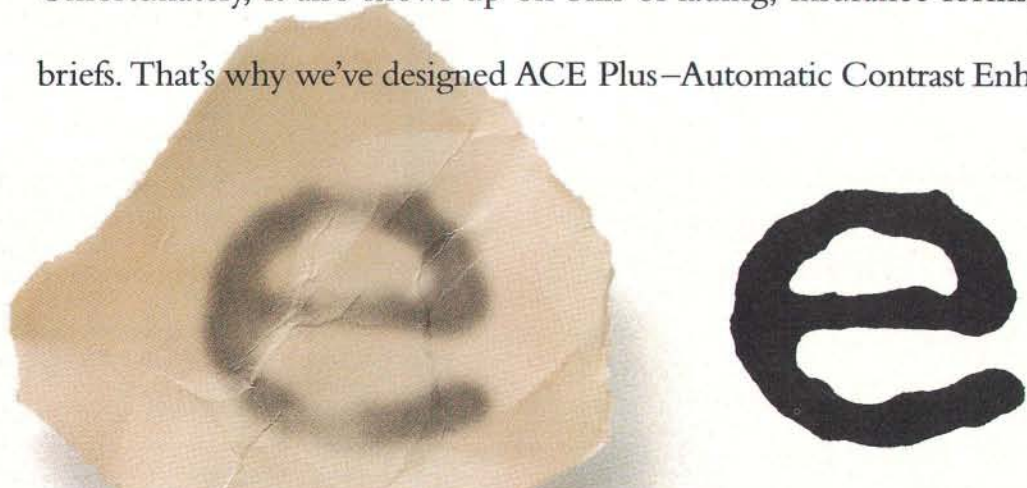

It turns soft-edge, low-contrast characters into cold, hard letterforms. And that can actually make scanned documents more readable than the originals.

It also makes sure operators don't spend all day scanning documents over and over. We have a brochure that tells you the whole story. For a free copy, call 1-708-675-7600. Or e-mail us: copiscan@mcs.com.



AnthroCarts!®

AnthroCarts will knock your socks off! Imagine how great it'll be when you find the perfect furniture for your equipment — just the right size, tough as nails construction and dozens of accessories.

And you'll find our service so real and responsive, you'll get a kick out of ordering direct!

Call for a free catalog!



Lifetime Warranty.



Adjustable for all sizes.



Lots of choices.

800-325-3841

6:00 AM to 6:00 PM PST, M-F

e-mail: sales@anthro.com



10450 SW Manhasset Drive
Tualatin Oregon 97062
Phone: (503) 691-2556
Fax: (800) 325-0045

GSA contract no. GS-OOF-5040A. Available for OEM applications. Prices from \$159.00
Anthro, AnthroCart and Technology Furniture are registered trademarks of Anthro.

Feature

Such cross-time-zone sharing is likely to be a short-lived phenomenon, however. One executive at a large operating-system development company, who declined to be identified, says that in the future, companies will probably be allowed to reallocate licenses between time zones, but they will likely have to pay twice as much per license to do so.

Most companies can save money by dynamically reallocating licenses within a smaller geographical area—and the cost savings are not limited to 1000-plus-node networks. For example, John Calmon, a programming-language administrator at the University of Pennsylvania in Philadelphia, administers a 25-workstation NetWare LAN and saves money by license sharing.

He originally purchased a metering program for license compliance, but he found that he could save money on license purchases by using information gathered by the metering programs in conjunction with the blocking feature once the licenses were purchased. He was able to cut the number of concurrent licenses for a word processing application from 16 to 10 (a 37.5 percent savings) and purchased three licenses (instead of six) for a \$150 project management application—for a total savings of \$450 for that application alone.

Treat Your Users Well

Cutting licensing fees certainly saves a company money. But these fees are not the biggest expense when it comes to using software; support and administrative costs can be much greater over the lifetime of an application on a network. In a survey of 180 large organizations, the Business Research Group (Newton, MA) found that companies spend, on average, \$778 per user annually on Novell NetWare LANs. And, as noted earlier, a Gartner Group study found that software support accounts for 45 percent of the total cost of ownership of an application and that the handling of administrative tasks accounts for another 13 percent.

The use of metering and inventory programs can reduce a company's support and administrative costs. A company can cut its troubleshooting time by using the information gathered by such programs about what's running on a network. For instance, by quickly identifying (with an inventory program) that a caller to a help desk is using an old version of a program with an incorrect printer driver, a help-desk technician can save lots of time. Or a person might call to ask about a bug that has been fixed. A help-desk technician can quickly check to see if the caller has the

Safe Speed



5 Years
Warranty

SOLIDdisk

RAID

Make sure your data **RAID** is fast and secure!

You might not know how valuable your data is until it is no longer available, or even worse, it has been lost forever. If such an event were to occur, it will take valuable man-hours to restore the data, if possible, and cost your business countless dollars.

This is why you should invest in a data secure, high availability system, before it is too late!

SOLIDdisk RAID High Performance Systems leaves no room for error. SOLID COMPUTER offers a fully redundant fault-tolerant solution, as well as the ability to have your data available continuously. This is accomplished since all of the parts, hard disks, power supplies, controllers, and ventilators, are fully redundant, and can be exchanged

during operation in case a defect occurs. The **SOLIDdisk RAID** System is a true hot swap unit. There is no down-time, no tools required, and best of all, no cost to you!

There is only one way to guarantee data security, a **SOLIDdisk RAID** System!

Facts: Transfer rate 20 MB/s (100 MB/s in the future). Up to 80 GB/unit. Max. 128 MB cache. Single or dual processor cache system. RAID levels 0, 1, 3 and 5. MTBDL more than 4 Mio. hours (500 years). Supported computer systems: **SUN SPARC, IBM RS/6000, Novell NetWare, HP 9000/800/900, Apple, SGI, Motorola, DEC-VAX, ALPHA.**

Europe: Tel.+49-89-31 57 19-0 • Fax +49-89-3 15 91 46

 **SOLID**[®]
COMPUTER
...the open systems solution pioneers!

USA: Tel.1-800-784-RAID • Fax 1-404 740 9761

Distributors: USA: DICKENS DATA SYSTEMS • Tel: 1-800-448-6177 • Fax: 1-404-442-7525 • AUSTRIA: SOLID COMPUTER • Tel: ++43-2231-5522-0 • Fax: ++43-2231-552226
SWITZERLAND: SOLID COMPUTER • Tel: ++41-56-701230 • Fax: ++41-56-713069 • CZECH. REP.: SOLID COMPUTER • Tel: ++42-2-436991 • Fax: ++42-2-434621
Circle 546 on Inquiry Card (RESELLERS: 547).

fix—a new driver, for instance—installed on his or her machine.

One network administrator at a Texas oil company says that he is able to cut, on average, one-third of the troubleshooting time from each phone call to his help desk by simply knowing what program (and what version of it) is running on a caller's desktop. Without an inventory program, many companies have trouble keeping track of who has the latest fix or patch. This makes it harder to provide support, prolongs the troubleshooting process, and adds unnecessary expenses.

The ability to track who has which patch or fix will become increasingly important as more users obtain access to on-line resources, such as America Online, CompuServe, and the Internet. Specifically, users will most likely see on-line notices that new patches are available and then simply download and install them themselves. Thus, a company's IS department will lose control of a process that it has traditionally managed. More important, an IS department without an inventory program won't be able to tell when a user has installed his or her own patch or fix.

Another way to cut support costs is to

use information about software usage and become more proactive in managing a network. For example, a company might link software-usage patterns with the frequency of calls to a help desk from a particular department to plan training programs to reduce recurring calls. Or it could use information to develop a hardware-upgrade plan. For example, a company that wanted to replace the old Pentium chips in its systems could do so in a prudent manner: Instead of upgrading everyone in a day or week, the migration could be done gradually, leaving an IS staff sufficient time to handle its normal duties.

Moreover, an upgrade like this could be done in such a way that the people who needed the replacement the most got it first. For example, an engineering department that runs CAD/CAM programs would need a Pentium-chip replacement sooner than a marketing group using a desktop publishing program that doesn't rely on the Pentium's FPU.

Yet another way for a company to reduce its support costs is to use information about software usage to charge back the costs of support. With networks that have no centralized management, it's often

hard to quantify support costs, and it is generally impossible to properly bill back the charges. But by using a metering program's logging functions, which can track how often a department uses a particular program, an IS department can charge back support costs based on usage. Metering programs allow equitable charge-backs for support. This charge-back concept is not a new one; it's similar to what was used in mainframe environments, where costs were charged back based on usage of processing resources.

It's not coincidental that software management strategies are in a sense reverting back to the methods used in mainframe days. For many years, networks have been allowed to proliferate without any centralized management. Now corporations are finding that the huge hidden costs of managing their resources, such as software on these networks, needs a centralized approach. Companies that have adopted such strategies are discovering the cost savings that stand to be gained. ■

Salvatore Salamone is a BYTE news editor based in New York. You can reach him on the Internet or BIX at ssalamone@bix.com.

URGENT—YOUR INPUT NEEDED

On: WORKGROUP COMPUTING

Dear Reader:

To improve BYTE's coverage of technology in the State of the Art section, we'd like to get your feedback about what topics, areas, and products we should be considering, and in what ways. Later this year, we're planning on taking a look at workgroup computing. We intend to examine workflow software and groupware, programs like Lotus Notes and Collabra Share; the types of problems you can tackle best with current technologies; and the hardware and software we think you'll need in the future. But we want to hear your ideas, to find out about workgroup applications we may not be aware of, about interesting vertical-market products in this category. Also, we would like your help in identifying the people we should be talking to about this technology—users, vendors, researchers—you tell us. Finally, we're interested in hearing about what your organization is doing with workgroup computing—how you're using the technology and what problems and benefits you've encountered.

To let us know what you think, please use the following as a template to send us, via E-mail, an ASCII text file with your comments. Please be sure to include the <FIELDNAMES> with their angle brackets, followed by your information and comments. And thanks very much for your help.

Please E-mail the completed form to: editors@bix.com

<TOPIC>
Workgroup Computing

<LASTNAME>
Johnston

<FIRSTNAME>
Bobber

<TITLE>
Technical Specialist

<COMPANY>
Cybercyber Systems

<PHONE>
800-555-1234

<EMAIL>
bj@host.domain

<COMMENTS>

This is where your comments go. Be as brief or as long as you want. Tell us what you think, what you need, what you want to know more about. Tell us what you're doing. Tell us who we should be talking to.

Build Your Own WWW Server

BOB FRIESENHAHN

Even if your company isn't hooked up to the Internet and has no interest in becoming part of the WWW (World Wide Web—also known as W3, or just “the Web”—a global network based on the Internet's TCP/IP protocols), there are significant reasons why you should consider using Web-based software and technology on your LAN. This article describes how to implement a Web server using readily available free software and equipment you might already own. It also points out pitfalls and obstacles to think about before beginning this type of project.

But you definitely should consider the benefits of weaving yourself into the Web. With HTTP (Hypertext Transport Protocol) servers and graphical client software, such as Mosaic and Netscape, you can achieve much of the information-sharing that's possible with Lotus Notes—but at a lower cost and without incurring the overhead of distributed databases.

Instead of replicating information to a local repository, the way Notes does, HTTP and Mosaic give you an efficient way of distributing up-to-date information and providing remote access to programs within your organization. With an attractive graphical interface, such as Mosaic, this results in a cost/benefit ratio that's hard to beat.

How the Web Works

A major thrust of the WWW effort has been to unite existing protocols and formats into one common interface. To accomplish this, the URL (uniform resource locator) addressing format allows a user to specify any object on the Internet, along with sufficient information to retrieve it. Consider this example: `ftp://ftp.uu.net:21/README`. This URL says to retrieve the file named README from the site `ftp.uu.net` using FTP (file transfer protocol) on port 21. Commonly supported protocols and programs include FTP, Finger,



JAMES YANG © 1995

Many organizations want to set up their own World Wide Web server. Here's why—and how to do it.

Gopher, HTTP, NNTP (Network News Transport Protocol), Rlogin, Telnet, and WAIS (Wide Area Information Service).

WWW servers are designed to handle documents created using the HTML (Hypertext Markup Language) format. What makes HTML documents unique is their ability to include hypertext links that facilitate rapid access to other locations within the same document, to other documents

on the same site, and to documents at another site entirely—the capability that makes the Web so powerful. HTML also supports internal references to external objects, such as image files.

The Web is based on the HTTP, which supports a client/server model. The protocol covers operations ranging from simple `get` commands to complex authentication mechanisms. HTTP is currently specified to run on top of TCP, the Internet's basic transport mechanism, but this is not an inherent limitation of the protocol.

To maximize the availability of the data on the Internet, many software packages—called Web browsers—have been developed.

continued

These packages use URLs to specify data location and can retrieve and display many forms of information. The most popular of these clients are Mosaic (originally developed at NCSA, the National Center for Supercomputing Applications, Champaign, IL) and Lynx.

Many variants of Mosaic are now available from such companies as Netscape Communications (formerly Mosaic Communications, Mountain View, CA), NCSA, Spyglass (Savoy, IL), and Spry (Seattle, WA) for popular platforms. All share a user-friendly GUI that can display text in different fonts and in-line graphics. Lynx is a character-based program for those who don't have the high-speed SLIP or PPP Internet connection required for effective use of GUI-based software. Usually, a Web client is thought of as a user-interface tool, but a WWW server can also be a Web client.

How Can I Serve You?

A WWW server delivers data via HTTP. A client opens a connection to the server, submits a single request, and receives the response; the connection is then closed. Only a small part of the URL—the path portion—is passed from the client to the server; the server already knows the rest.

When a full URL is passed from the client to the server, this indicates a *proxy* request that the server is expected to place on behalf of the client. Servers that support proxy capability act as clients on the requester's behalf. For example, an HTTP-only client can perform an FTP transfer by using HTTP to request an FTP URL from the proxy server. The proxy server uses FTP to retrieve the data and passes it back to the client via HTTP.

Proxy servers can also provide the benefit of a local disk cache, which speeds up the recovery of often-used URLs. Sites that use an Internet firewall can use a proxy server to allow ordinary clients to access the Internet through the firewall.

The WWW server is responsible for mapping a supplied URL into an object or responding with an error message. An object can take many forms. The simplest, and most common, object is an HTML text file. But it's possible for an object to be a program or to be built into a database request.

WWW servers are designed to mask implementation details from the user. Considerable flexibility in the configuration files allows the remapping of directory references into other directories, individual files, or programs.

Regardless of the type of object that the WWW server finally resolves to, the server is responsible for indicating the data format used for the reply. Response formats use MIME (Multipurpose Internet Mail Extensions) conventions. For instance, an HTML file would be indicated as type `text/html` in the response header.

Selecting the Server Platform

Deciding how—and whether—to implement a Web server, as well as what computer platform to use, depends on a number of factors. These include your finances, expected usage, data types to be stored, available hardware, and your experience

Most people prefer to use operating systems that they're already familiar with. Luckily, WWW servers are available for many operating systems. The ideal operating system has excellent TCP/IP networking and efficient multitasking. This rules out MS-DOS and Windows. Unix, Windows NT, and Digital Equipment's VMS (with multithreading extensions) are all suitable. Unix is currently the best-supported operating system for WWW use and involves the least amount of risk.

Available hardware. Most sites connected directly to the Internet already use systems that a WWW server can run on. The main concern is whether your existing system (which may already support E-mail and Usenet news groups) has sufficient capacity to support a server. There are no clear-cut guidelines for choosing a server platform. A Pentium-based PC or Unix workstation (e.g., Sun's SparcStation 10) should provide good service in most cases.

There's more performance variance due to your operating system than to your hardware. A solid Unix implementation is an excellent choice. Failing that, VMS (for a Digital VAX minicomputer or an Alpha-based workstation) or Windows NT should be a workable solution.

Installing and Configuring Server Software

Once you decide to use a WWW server, you need software. (See the text box "Setting Up a Server," January BYTE, page 76, for on-line sources for WWW server software.) The example in this article is geared toward the CERN (European Laboratory for Particle Physics) `httpd` software, based on my experience.

Building a server from source code is often a good idea because it increases your familiarity with the software and ensures that the binary is 100 percent compatible with your system. But if you don't have an appropriate compiler or don't want to learn how to build a server, then a pre-compiled binary may be a better choice—and, with luck, everything will work fine.

There are few build-time choices because most options are configured at run time. With the CERN server, the only build-time option is to include SOCKS (a generic proxy implementation library) support. This allows the server to reside on a LAN that's inside a firewall and to access the Internet via a SOCKS proxy daemon that executes on the firewall machine.

If you're building a server to provide HTTP proxy service to clients on a LAN,

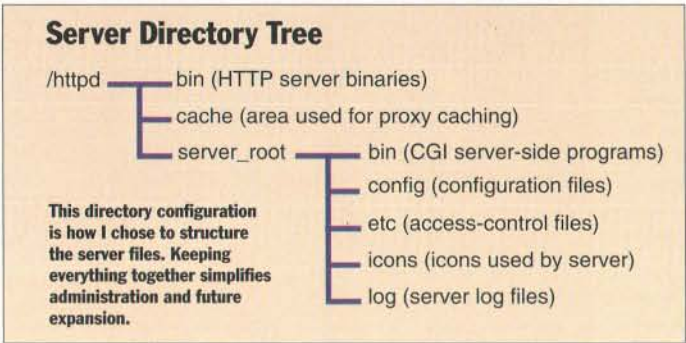

with specific operating systems.

Finances. You must first decide whether you have sufficient resources and dedication to operate your own server. For a normal WWW server, you need a full-time Internet connection (56 Kbps or higher), a 486-class or better computer, software, physical space, and technically knowledgeable people. Or you can hire a commercial service to put your data on the Web.

Expected usage. If you expect a large number of accesses per unit of time—as a large organization or popular public-access site might require—then you should design your server accordingly. But if you are doing this only as a hobby, then a desktop PC with a good 28.8-Kbps modem and SLIP or PPP support might do.

Data types and quantity stored. Some forms of data, especially graphical images, occupy considerable storage space. Be sure your server has sufficient disk space.

CPU resources. Serving up text files on request takes up few CPU resources. However, you may choose not to limit your server to such simple tasks. For example, if your system or application stores data in a nonstandard format, it may need to run a program on the fly to generate a desired response in an accepted format. Similarly, if you're providing access to a database, your server will use significant CPU resources during database accesses.

Experience with operating systems.

Reflection X delivers complete Windows-to-UNIX connectivity.

Discover complete Windows-to-UNIX connectivity with the Reflection X Connectivity Suite. Now, you can get a 32-bit PC X server, Windows software for TCP/IP, award-winning VT320 emulation, and sophisticated applications like FTP client and server and LPR/LPD all in one box.

Reflection X is easy to use, too, because it takes full advantage of Microsoft Windows. Drag-and-drop FTP and configurable panning are included. Client startup is so simple you can launch X clients automatically, even the first time, from built-in, pre-configured files.

If you need a PC X server, VT emulation, and reliable network transports, why not choose the complete solution? Choose Reflection X.

For more information, call

Argentina—TCW Argentina S.A. (1) 314 5010 **Australia**—Megatec Pty, Ltd. (03) 874 3633 **Austria**—SIS Informationstechnologie Ges. m.b.H (01) 376316112 **Benelux**—Computing & Systems Consultants bv (040) 434957 **BMC Software Services** (070) 360 6860 **Brazil**—Brazil Software (021) 533 1726 **Nutec Informática** (011) 505 5728 **Chile**—Digital Equipment America Latina (2) 671 8161 **S & A Consultores** (2) 235 0289 **Czech Republic**—Inseko CS (067) 607 311 **Denmark**—Tempest Europe ApS 44 94 89 02 **Finland**—TT-Professional Solution Oy (90) 502 7612 **France**—ADE (Toulouse) (16) 61 73 32 49 **Germany**—GFKT Wick Hill GmbH (040) 23 73 01 0 **Hong Kong**—G.T.I. 753 8283 **Ireland**—Entropy Ltd. (01) 294 0199 **Israel**—Lihad/Bina Systems Ltd. (03) 557 3636 **Italy**—Siosistemi (030) 24 411 **Japan**—Cybernet Systems (03) 59 78 5410 **Malaysia**—SCS Computer Systems (03) 756 5800 **Mexico**—Infosistemas Financieros (5) 813 1325 **New Zealand**—Interconnect (09) 358 0322 **Norway**—Nocom Norge A/S 67581450 **Poland**—Softkom Sp. zo.o. (2) 635 6346 **Portugal**—Silicon (01) 815 4286 **Singapore**—Singapore Computer Systems Ltd. 441 2688 **Slovak Republic**—Inseko a.s. (089) 64 88 08 **South Africa**—LAN Design (011) 444 1050 **Spain**—Scorpion Sistemas SA (93) 485 40 44 **Sweden**—Nocom AB (018) 65 55 00 **Switzerland**—Commcare (01) 730 24 31 **United Kingdom**—Wick Hill Ltd. (01483) 772280 **Venezuela**—Lanka Sistemas (2) 959 2411

 **Reflection**

Making PC Connections Count

Walker Richer & Quinn, Inc.
1500 Dexter Avenue North, Seattle, Washington 98109 206.217.7100 / FAX: 206.217.0293
Buttenhof 47, 2513 AH Den Haag, The Netherlands +31.70.375.11.00 / FAX: +31.70.356.12.44
Wilhelm-Mars Haus, Heinrich-Heine Alle 53, 40213 Düsseldorf, Germany
+49 211 8307 222 / FAX: +49 211 8307 360
LeDôme, BP. 10910, 1. Rue de la Haye, 95731 Roissy CDG Cedex, France
+33.1.49.1.92116 / FAX: +31.1.49.1.92216
WRQ and Reflection are registered trademarks of Walker Richer & Quinn, Inc.
All other trademarks are the property of their respective holders.

Circle 525 on Inquiry Card.

including this feature ensures the highest possible level of protection against unauthorized hackers on the network. Follow whatever building procedures are specified for the server software you select.

Before you install your server binaries, however, you should map out the server's directory structure. You must decide whether to install the binaries, configuration files, and log files where your system normally keeps such things or to put everything in a single directory tree. That's the approach I took, since having everything available in one place makes it easier to find related information and to move or copy the server to a new machine (see the figure "Server Directory Tree" on page 84).

Add an entry to your system's start-up script that automatically starts the server software when the system is booted—at least a command line that specifies the path to the primary executable as well as the configuration file to use. It's best to minimize the information specified on the command line; the configuration file is a more appropriate place for such data.

Most HTTP servers come with reasonable defaults and sample configuration files. It's best to start off small and add in features as your server grows. At a bare minimum, the configuration should specify the following information:

- The root (ServerRoot) of the directory tree (/httpd/server_root in the sample directory structure).
- The user identity under which the server will run. For security reasons (more on this in the next section), it's best to give the server as few privileges as possible.
- The path to the log files.
- A mapping to executables on the server. For example, in the CERN HTTP configuration file, the following entry will map any URL that starts with /cgi-bin/ (a common prefix) into the server-side bin directory and treat it as an executable.

```
Exec /cgi-bin/*/httpd/server_root/bin/*
```

- A mapping to HTML source files. If HTML source files are placed under a directory called /Web, the configuration entry to map URLs into that directory is `Pass /* /Web/*`. In the CERN server (and likely in others as well), the `Exec` and `Pass` mapping lines are matched in the order specified in the configuration file. So, to provide special treatment for a particular URL, position it before the default entries.

Security Issues

Current WWW servers provide simple authentication mechanisms similar to those

used in FTP and Telnet applications (i.e., cleartext passwords matched against DES-encoded equivalents in a password file). This is poor security, but it's the current least common denominator between clients and servers (i.e., you can always use it).

More secure schemes based on Kerberos and RSA (Rivest-Shamir-Adleman) public-key encryption are currently under development. Netscape Communications has announced a secure client/server combination that uses RSA technology to perform authentication and encryption.

However, there's deep concern in the WWW community that marketing this technology without agreement by other WWW software suppliers may actually destabilize Web security standards. Recognizing this concern, Netscape Communications has joined the W30 Consortium to work out new security and HTML standards.

In addition to password-style authentication, access can be restricted based on network address—a domain address or an

Aliaserv: A Sample HTML Forms Application

```
Aliaserv.htm
<html>
<head>
<title>Aliaserv</title>
</head>
<body>

<h2>Mail Alias Query Facility</h2>

<form action="/cgi-bin/aliaserv"
method="POST">
```

```
Arguments <input size=30 maxlength=80
name="arguments"><a
href="aliaserv-help.html"></a><p>
```

```
<d1>
<dd> <input type="radio" name="query_type" value="expa" checked>
Expand Alias(es) Matching Argument(s)
<d1>
<dd> Select any or all of the following options for Expand Alias
<dd> <input type="checkbox" name="query_options" value="-F"
>Follow .forward files
<dd> <input type="checkbox" name="query_options" value="-v"
>Verbose alias expansion tracing
<dd> <input type="checkbox" name="query_options" value="-V"
>Verbose plus preserve name@localhost aliases
<dd> <input type="checkbox" name="query_options" value="-l"
>Long form. Repeat alias name and use commas as delimiters.
</d1>
<dd> <input type="radio" name="query_type" value="list"> List
Aliases Matching Argument(s)
<dd> <input type="radio" name="query_type" value="user"> List
Aliases Containing Arguments(s)
</d1>
```

```
<INPUT TYPE="submit" VALUE="Submit Query"> <INPUT TYPE="reset"
VALUE="Start Over">.
</form>
<a href="..main.html"></a> |
<a href="/"></a>

<h5>Copyright Bob Friesenahn (<a href="mailto:bfriesen@iphase.com">
bfriesen@iphase.com</a>), 1994</h5><br>
</body>
</html>
```

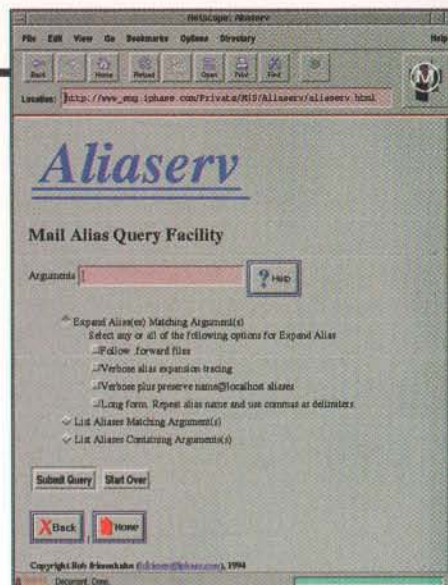

This sample Mosaic forms application supports various queries of the Unix mail alias system.

What Makes HASP[®] the Best Protection Your Software Can Get?



"Aladdin's HASP has helped us increase our revenues by providing us with extremely reliable and user-friendly protection for our software. In addition, Aladdin's service and technical support are simply first class."

Frank LaMonica, Chairman, Vibrant Graphics

"Quark/QSS has chosen HASP and MacHASP to protect QuarkXpress[®] in our most demanding markets, because we believe that Aladdin's products meet the high standards of reliability, compatibility and security required for these markets."

John MacMonagle, Purchasing Manager, Quark/QSS



MachASP™ - The Professional Software Protection System for the Macintosh

"Aladdin's HASP gives our customers the key to protecting their investment in software development."

David Assia, CEO, Magic Software Enterprises Ltd.

"We have been most impressed with the quality of the HASP keys, as well as with the excellent support provided by Aladdin. We have tried a number of protection methods, but for ease-of-use, cost, and reliability, we keep coming back to HASP."

Jeremy du Plessis, Director, Indexia Research

COMDEX/Spring '95

Atlanta, Georgia
April 1995
Booth 2464

© Aladdin Knowledge Systems Ltd. 1985-1995 (12.94)

member of



■ Australia Conlab 3 8985685 ■ Benelux Aladdin Benelux 08894 19777 ■ Czech Atlas 2 766085 ■ Chile Micrologica 2 222 1388
 ■ Denmark Berendsen 39 577300 ■ Egypt Zeineldein 2 3604632 ■ Finland ID-Systems 0 870 3520 ■ Germany CSS 201 278804
 ■ Greece Unibrain 1 6856320 ■ Italy Partner Data 2 26147380 ■ Japan Athena, 3 58 213284 ■ Korea Dae-A 2 848 4481 ■ Mexico SiSoft 5 5439770
 ■ New Zealand Training, 4 5666014 ■ Poland System 61 480273 ■ Portugal Futurmatica 1 4116269 ■ South Africa D Le Roux, 11 886 4704
 ■ Spain PC Hardware, 3 4493193 ■ Switzerland Opag 61 7169222 ■ Taiwan Teco 2 555 9676 ■ Turkey Mikrobeta 312 467 7504

Since 1984, thousands of leading developers in over 60 countries have chosen HASP to protect their software. Why? Because HASP's security, reliability, and ease-of-use led them to a simple conclusion: HASP is the most effective software protection system available.

LISTEN TO THE EXPERTS:

In all the products we tested, except the HASP, we could see through the encrypting and questioning procedures... and crack them.

CT Magazine (Germany)

MemoHASP: ...of all the protection devices tested is without any doubt, the one which combines the best features.

PCompatible (Spain)

Trying to crack a program... that was protected utilizing all of HASP's features - is like searching for the Holy Grail.

Micro Systems (France)

PC dongles... come with varying claims as to their transparency. The majority suffer from problems when a printer is connected... the HASP-3 is not affected...

Program Now (UK)

Of all keys tested, HASP is the most ambitious one... the quality of HASP manufacturing seems excellent.

PC Compatible (France)

MachASP is an optimal protection method, for the programmers... and for the users...

Bit Magazine (Italy)

Software piracy is costing developers over \$12 billion a year in lost revenues. To date, over one million HASP keys have been used to protect billions of dollars worth of software worldwide.

Call us today to find out how HASP can help increase your revenues.

1-800-223-4277

ALADDIN

The Professional's Choice

North America

Aladdin Software Security Inc.
Tel: (800) 223 4277, (212) 564 5678
Fax: (212) 564 3377
E-mail: sales@hasp.com

Intl Office

Aladdin Knowledge Systems Ltd.
Tel: 972-3-537 5795, Fax: 972-3-537 5796
E-mail: aladdin@aladdin.co.il

United Kingdom

Aladdin Knowledge Systems UK Ltd
Tel: 01753-622266, Fax: 01753-622262

France

Aladdin France SA
Tel: 1 40 85 98 85, Fax: 1 41 21 90 56

Circle 61 on Inquiry Card.

IP address mask. The CERN server supports groups, which can be individual user names, users at specified hosts, or other combinations. This capability, along with passwords, allows powerful access control.

Even if you don't plan to provide documents that require security, you should learn how to implement user-level security. If you offer access to a program and need to know who a user is, you must use authentication to acquire this information.

Currently, password-level authentication is the only available mechanism that can reliably identify a user on a TCP link. When authentication is required, the client displays a user-name/password challenge. The client caches the entry and passes it, in scrambled form, with each URL request sent to the same server (this ensures that the challenge is not repeated for each request). You can then use the authenticated user ID in executing server-side programs.

Design for Sharing and Growth

If anything remains constant, it's the need for change. It's far better to overdesign the directory structure of your server than to underdesign it. Use subdirectories and categorizations freely. Do this job well,

and few changes will be required as your server grows. This is especially important for hypertext documents; fixing broken cross-references can be time-consuming.

If your server will be developed and maintained by a number of people in your organization, take this into account. It's unlikely that you'll want to provide update privileges for all files by all users. So, split up your directory trees so they reflect your organization. This should result in maximum productivity while stepping on the fewest number of toes.

Some new conventions support WWW server development, including the concept of using a Webmaster and Docmasters. A *Webmaster* is responsible for the server's technical administration and overall structure. *Docmasters* are responsible for formulating and maintaining documents that reside on the server. In a shared environment, establish conventions that match your organization and your server goals.

Once you've built your server, you'll need to populate it with HTML documents and pages. As the listing on page 86 shows, formatting can be complicated. But a variety of editing and creation tools are available, including SoftQuad's HotMetal (avail-

able via anonymous ftp from ftp.ncsa.uiuc.edu/Mosaic/contrib/SoftQuad), Cyberleaf from Interleaf (Waltham, MA), and AnchorPage from Iconovex (Bloomington, MN). Also, Microsoft recently announced an add-on to Word 6.0 that facilitates the creation of HTML documents.

Whither the Web?

The Web is a rapidly growing virtual document that comprises thousands of hypertext links to documents on sites around the globe. The HTTP server—the Web's underpinning—provides distributed access to documents, data, and programs. HTTP allows efficient sharing of information without the hassles and overhead of distributed databases. It also provides for platform-independent interfaces supported under Windows, the Mac, and Unix.

Even if your organization chooses not to participate in the WWW, you can use Web technologies on your LAN to provide common access to information. ■

Bob Friesenhahn, a Dallas-based software engineer, moderates several BIX conferences. He can be reached on the Internet at bfriesen@simple.dallas.tx.us or on BIX as "thefuzz."

Fractal CompressionSM - 120:1

Ordinary Compression - 120:1



SEE WHAT'S MISSING FROM YOUR COMPRESSED IMAGES?

Genuine Fractal QualitySM

Come visit us at CeBIT - Hall 6, Stand C24/F23, Booth #N8

CD-ROM publishers—get the big picture!

Compress PC images down to 1% of their original size... *Maintain* image quality...Get *fast* decompression. See for yourself how a major publisher puts over 10,000 images on a CD-ROM. High quality images come

up in *seconds*—no special hardware required—with Fractal CompressionSM.

Let's discuss details.

No artifacts, no pseudo color, no Gibbs effect. High image quality at *any* resolution.

Fractal CompressionSM from Iterated is the *quality* compression technology.

Improve your image. Call today.

Join Microsoft, Grolier and other powerhouse CD-ROM publishers. Let

Genuine Fractal QualitySM improve *your* image. Call today for a free demo disk.

Call (800) 437-2285 now!
(+1) (404) 840-0310
Fax (+1) (404) 840-0806



Iterated Systems

*"WE SELECTED FRACTAL TECHNOLOGY AS THE BEST OVERALL MIX OF COMPRESSION, IMAGE QUALITY AND SPEED."
—MICROSOFT MULTIMEDIA PUBLISHING GROUP*

BARRICADING THE NET

As we venture into cyberspace, we need to make sure we're not leaving our own networks open to big-time trouble

Hey, hey! Let's be *careful* out there," cautioned Sergeant Phil Esterhaus after the daily squad room briefings on *Hill Street Blues*. We should remind ourselves of this when we turn on our computers.

As we computerize more functions, we must consider what's at risk, where the threats are coming from, and how to prevent them. We need to protect the confidentiality of information that's private, proprietary, and critical to our organizations' operations. To make good decisions on important matters—decisions whose consequences might be financial or matters of life and death—we must know that the data on which we base them is accurate.

Worry, Worry, Worry

We need to worry about numerous issues, including the following:

- Unauthorized persons accessing our data and our systems.
- Authorized persons causing damage, whether inadvertently or maliciously.
- Backups and storage.
- Virus attacks.
- Data transmissions being intercepted or eavesdropped.
- Security of financial resources and business transactions over the network.

With so much at risk, we must protect our data and networks with stronger mecha-

nisms than mere passwords.

We addressed many of the security problems and solutions in "Distributed and Secure" (June 1994 BYTE). But as the volume of Internet use increases dramatically and as we connect our organizations' networks to thousands of other computer networks, serious security issues arise.

The firewall—a gateway through which all connections are made—offers a secure solution against intruders getting into and employees sending out information they shouldn't. Last October, *Internet firewall* was the buzzword of the day at the National Computer Security Conference co-sponsored by the National Security Agency and the National Institute of Standards and Technology. You could approach a group of security professionals and say the magic phrase, and everyone would stop to hear more. Not everyone knew what a firewall was, but almost all believed they needed one.

Firewall Questions, with Answers

In this issue, we take a long, hard look at this hottest of security issues confronting today's information technologists. In "Build a Firewall," John Bryan examines the ins and outs of creating and installing firewalls. He looks at the architectural approaches for building a firewall, how they work, what problems they can cause, what factors to think about when planning a firewall implementation, and how much protection

you can expect from one.

In his companion piece, "Firewalls for Sale," Bryan looks at several types of commercial firewall products to show how they work, what the differences are between the various methods, and what you should consider when choosing protection for your networks. We also review one of the earliest-to-market firewall products, FireWall-1 from CheckPoint Software Technologies, on page 171.

The risks of working and doing business in cyberspace are present because there's also a tremendous potential for reward. As long as we keep our eyes open, assess the risks realistically, and take intelligent precautions, we can navigate cyberspace knowing that our own networks are safe from unwanted intrusion. ■

—Russell Kay, Technical Editor

Build a Firewall

How to insulate your network against outside intrusion **91**



Firewalls for Sale

Five commercial firewall products and how they work **99**



Pollution Solution.

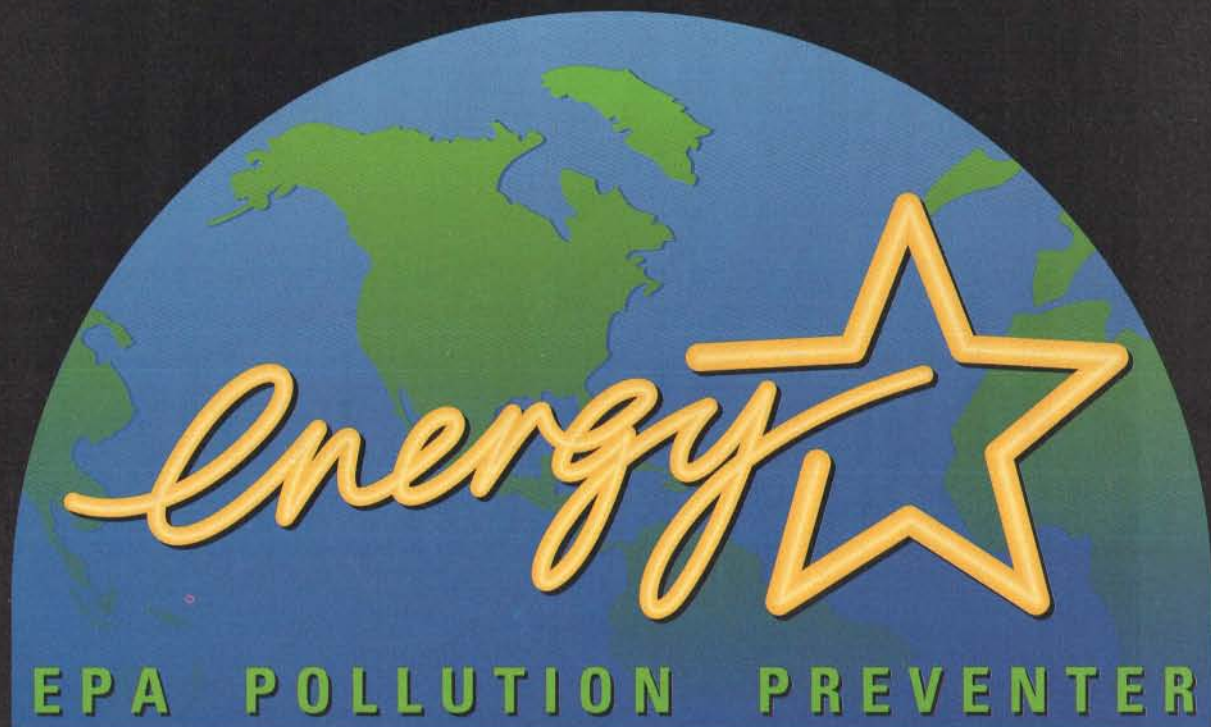

This symbol identifies energy-efficient computers that save you money and reduce air pollution by "powering down" when not in use.

Over 2000 computers, monitors and printers have earned the right to bear the Environmental Protection Agency's Energy StarSM logo. These computers are so smart, they go to sleep when not in use and wake up with a simple touch of the keyboard or mouse. Energy StarSM Computers don't cost

any extra, will save money on your energy bill, and prevent pollution from electricity generation. Be part of the solution and look for this logo when you make your next computer purchase. To receive a list of available products call the Energy StarSM Hotline at 202 775-6650.



Buy It And Save.

BUILD A FIREWALL

Is your Internet connection putting your networks at risk? Establish a firewall and sleep easier.

JOHN BRYAN

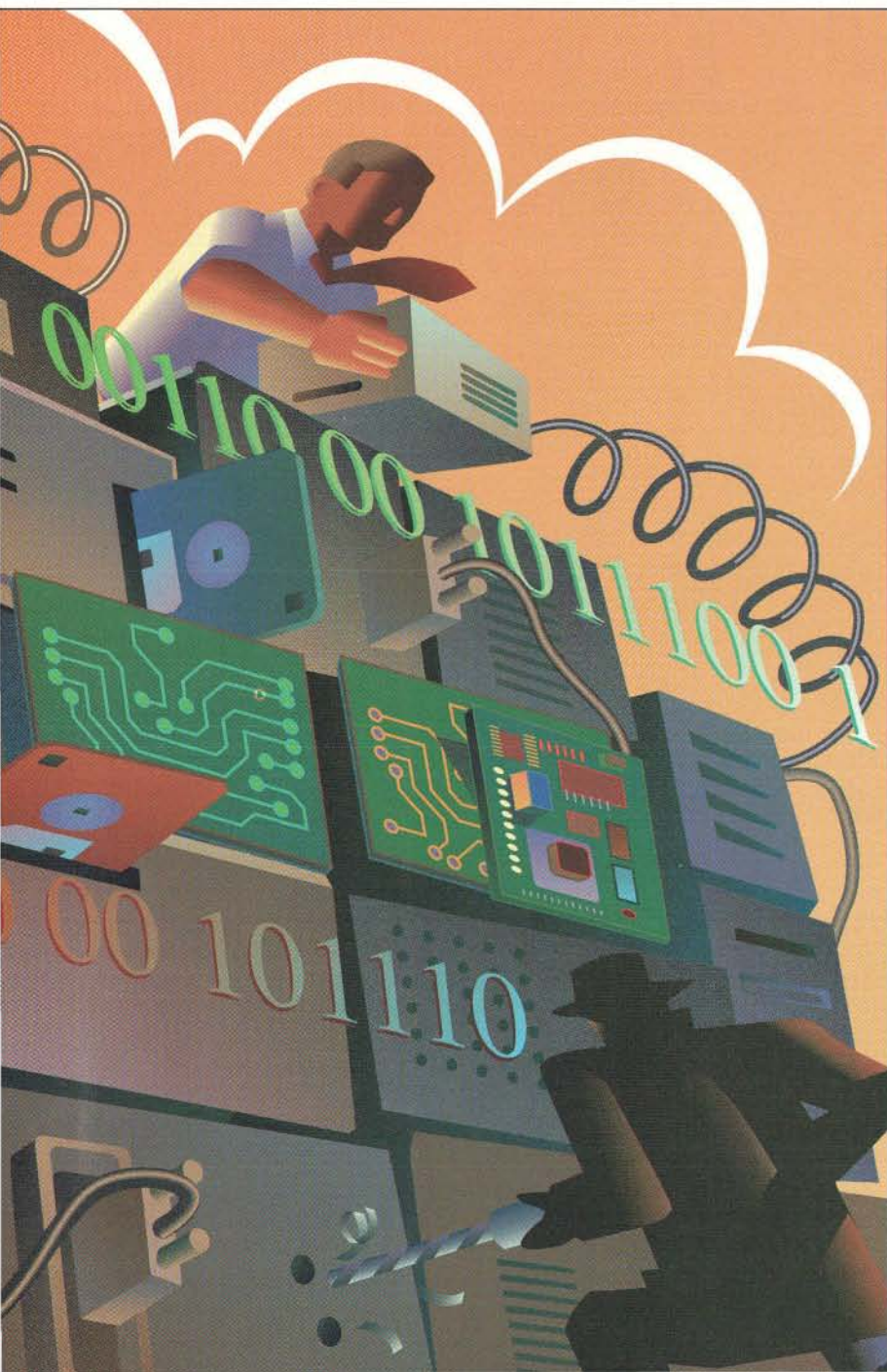

The Internet is on fire. But as traffic increases dramatically, so, too, do the risks that your company's data may be sabotaged or stolen. Network firewalls have become a hot topic.

Relatively new creations in the computing world, Internet firewalls have their roots in control mechanisms and security measures that have long been standard practice in the mainframe community. But today's networked world has grown from the bottom up, with millions of new connections originating from personal computers and small networks. It's no longer possible to know who or what is on the other end of a network connection unless we take extraordinary measures.

What's in a Name?

A *firewall* is a barrier placed between your network and the outside world to prevent unwanted and potentially damaging intrusion of your network. Just as no physical fire wall is perfect protection against a fire, no digital firewall can make a network 100 percent secure against outside intrusion. But they can come remarkably close.

An important caveat to remember: Firewalls won't work, no matter how they are designed or implemented, without a clear security policy (see the text box "Network Security Starts with Workable Policy" on page 93). If a firewall is established for the wrong reasons, that can cause you problems, too.

Firewall Architectures

You can build firewalls in several ways, using a variety of mechanisms. The following examples are the most common:

- Router-based filters
- Host computer gateways, or *bastions*
- A separate, isolation network

The cost of a firewall can range from a \$100,000 turnkey hardware/software

system, installed and maintained by an outside vendor, to "no-cost" software available on the Internet from various suppliers and users groups. (Of course, creating your own firewall, even starting with free software, still requires a significant invest-

ment in time and people, which can quickly dwarf the cost of a ready-made solution.) One firewall-product vendor suggests that implementing a comprehensive firewall from scratch could require several worker-months, the equivalent of

perhaps \$30,000 in salary and benefits. Rolling your own system carries with it other potential problems, particularly in maintenance and administration. You don't want a system that requires constant tweaking and expensive revisions.

Safe Network Services: FTP, DNS, and X11

One of the elements that binds the Internet together is a set of Unix-based programs—protocols, really—that let you access files and locate and use resources at remote sites. These services—FTP, DNS (Domain Name System), and X11 (the dominant windowing protocol for the Unix community)—are just now being augmented by the more automated operations of WWW (World Wide Web) browsers, such as NCSA (National Center for Supercomputing Applications) Mosaic and Netscape, but they pose serious security problems. Any organization considering implementing a firewall must be aware of how to make these services available yet secure.

FTP

After E-mail, FTP is probably the most-used service on the Internet today, letting millions of users download files and enabling organizations to make easily available a variety of documents, software, and graphics images.

But using FTP presents various security headaches. For starters, FTP isn't a single program; it's a protocol that's been implemented numerous times, and some of those implementations and FTP daemons are buggy. Another problem is that an FTP daemon normally runs with root privileges and doesn't relinquish this status. This means that if an intruder manages to get into your system by exploiting a hole in your FTP implementation, he or she can get straight to the heart of your system with maximum privileges. It was a known security hole in sendmail, another privileged program, that enabled Robert Morris's Internet worm of 1988 to propagate so widely.

So how do you get a secure FTP connection through a firewall? One way is to pass FTP requests to a proxy server—a restricted, cut-down version of FTP

that's known to be secure and that won't permit anything you don't want. A second

approach is to modify the FTP software so that it will talk to only a restricted range of ports, for which firewall filtering or screening rules are in place.

Yet another approach is to use the `pasv` option, if it's available, to indicate that the remote FTP server should permit the client to initiate connections. This will work, however, only when the remote FTP server supports that operation. Finally, it is possible to build client versions of FTP that are linked against a SOCKS library (a generic proxy implementation).

DNS

DNS is vital to the correct operation of your internal mail and other functions—it's the telephone book that lets you know who's who and where in your network. But its structured database contains important and often sensitive information about your system that you don't want to make available to the outside world. Many organizations don't want to make their host names public.

For some of you, establishing an In-

ternet connection may require that you reconfigure the internal networks and domains. However,

there are work-arounds. One security system developer suggests an approach that works by redirecting DNS clients so that they talk to a DNS server that is on a different machine. First, on the outer side of your firewall host, you set up a DNS server that the outside world can talk to. To them, this is what your domains look like, although, in fact, they are seeing a restricted set of names (and aliases) that tells them only what you want them to

know. We'll call this the public server.

Next, you set up another DNS server on an internal machine. This server is in fact the real thing, and it contains information about your hosts. You make sure that this server forwards any queries it can't resolve to the public server.

Finally, you set up your DNS clients—including any clients on the machine that hosts the public server—and use the internal server. This is the key.

In practice, an internal client makes a request and gets an answer from the internal server or—asking about an external host—the Internet but relayed

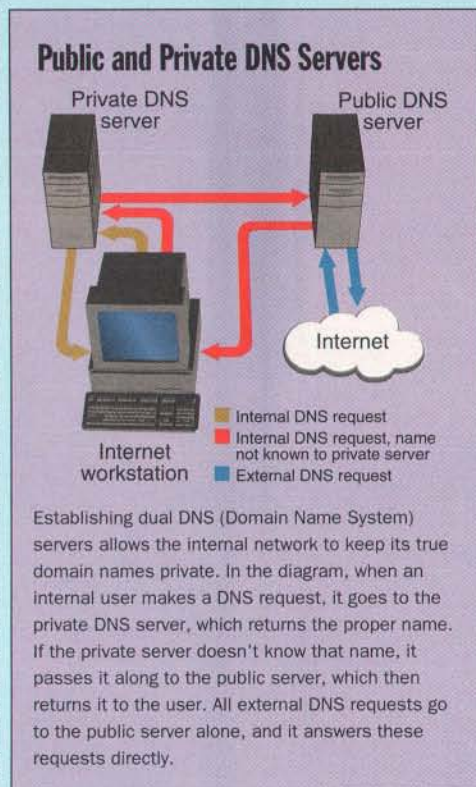

Filtering Routers

Perhaps the simplest approach to creating a firewall involves using a programmable router—the type of device normally used to create a permanent, Internet connection to the outside world (often via a

through the public DNS server. External requests, however, are handled completely by the public server with its restricted information (see the figure “Public and Private DNS Servers”).

While this technique can work well, it may not be the final answer. Hiding names in the DNS doesn't stop host names from “leaking” out in mail headers, signature files, or news articles. But this can be an effective way for an organization to quickly set up a restricted DNS gateway without having to conduct any significant internal reorganization or reconfiguration.

X11

X11, the predominant windowing protocol for Unix, assumes that the user's terminal is a server. While this philosophy enables many benefits, it also puts the system at risk. Applications connected to an X11 server have the power to seriously compromise security.

Spoofing—making your computer masquerade as a different machine or originating IP address, one that the receiving system trusts—is a problem that still hasn't gone away. In January, CERT (Computer Emergency Response Team) reported a new rash of IP spoofing incidents in which security software was stolen from the University of California's San Diego Supercomputer Center. According to CERT, some routers can be programmed to defeat such attacks, but others cannot.

Even though these are not X11-specific, they illustrate the dangers of spoofing. Remote systems that can gain or spoof access to a workstation's X11 display can monitor keystrokes that a user enters, download screen dumps that contain sensitive data, generate commands that appear to originate at the keyboard, and so on. Because of these problems, most firewalls block all X11 traffic unless they have a specially written application proxy to handle it.

commercial Internet provider). Routers work by controlling traffic at the IP level, selectively passing or blocking data packets based on source/destination address or port information in the packet's header.

At the very least, you can use your router as a packet filter. This approach is probably the most common inter-network security mechanism used today. While reasonably good firewalls can be created with routers alone, it may prove difficult to program the router to exclude everything that you want kept out. Unfortunately, most routers come configured with a minimum of built-in protection, and many organizations simply install them this way.

The problem with the router-based approach stems from the variety of different protocols that are used on the Internet. At least three major network services are not handled well by packet filters—FTP, DNS (Domain Name System), and X11 all present special problems for the firewall implementor (see the text box “Safe Network Services: FTP, DNS, and X11”).

Host-Based Firewalls

An alternative approach to firewall construction is to use a computer rather than a router. This offers many more capabilities, including the ability to log all the activity over the gateway. Indeed, when you think of a network firewall, you probably think first of a separate, highly secured computer system standing guard over your networks. This sentry system, sometimes called a bastion host, is a critical defense point that must be carefully designed, tightly controlled, and audited regularly.

While a router-based firewall monitors data packets at the IP level, hosts exert their control at an application level, where traffic can be examined more thoroughly. However, you can't use just any applications; you need to know that the applica-

Network Security Starts with Workable Policy

If you don't know where you're heading, it doesn't matter which direction you go. Similarly, no security measures will be effective unless you know what you want to protect. All computer security rests on the bedrock of a carefully drawn security policy that delineates what data and systems to protect, what levels of protection are appropriate, and what hardware and software you'll need to do it.

Policy sounds as if it's a high-level concept that doesn't have much to do with day-to-day operations and the nitty-gritty of firewall implementation details. But this is wrong and, what's worse, wrong-headed. Because any firewall system, no matter how it is built, can only implement specific decisions that have been made by the organization—as matters of policy.

BBN Internet Services (Cambridge, MA) identifies the “four P's” of Internet security:

- Paranoid—No Internet connection. Everything is forbidden, even perhaps what should be allowed.
- Prudent—Everything is forbidden except what is explicitly allowed.
- Permissive—The logical opposite of prudent. Everything is allowed except what is explicitly forbidden.
- Promiscuous—Everything is allowed, including those things that ought to be forbidden.

If your organization is like most, you'll find a comfortable spot somewhere in the prudent-to-permissive range and design your security accordingly. You need to determine what will and will not be permitted. Until your organization makes this fundamental decision, it has no workable basis for determining its security needs. The determination process, though, is far from simple and may well vary from department to department within a large organization. The fact is, security is one of those concerns that never really goes away. And in an age of connectivity and internetworking, security is more important than ever (see the text box “Top Security Threats” on page 94).

Finally, as conditions change, you must be ready to change or revise your policies. Creating your own “Ten Commandments” and engraving them in stone won't work in today's world.

tion software (and even the operating system) you run on this system may have its own gaping security holes.

To get around these problems and deal with potentially buggy protocols, host-based firewalls must use specialized software applications gateways and service proxies. These are, in essence, stripped-down versions of the original programs.

continued

State of the Art Build a Firewall

Proxies and Host-Based Firewalls

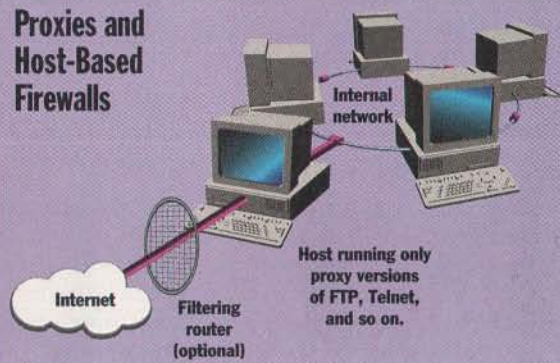

In a typical host-based firewall, all Internet connections are handled through a single host system that runs proxy versions of such software as FTP, Telnet, Gopher, and other common programs. These proxies are written with deliberately limited capabilities so that access can be better controlled and the firewall made more secure.

For instance, the standard versions of the Unix sendmail utility have perhaps 20,000 lines of code. A proxy version, such as Trusted Information Systems' (Glenwood, MD) smap (sendmail application proxy), contains only about 700 lines, because it doesn't include all the functionality of the standard version. It passes along mail messages only after verifying that they fit within the programmed restrictions. However,

the cut-down nature of a proxy means that you can use it only with the application it's designed to serve (see the figure "Proxies and Host-Based Firewalls").

Isolation Networks

Another way to establish a firewall is similar to the host-based systems just described. Instead of interposing a host computer, you create another network, an

isolated subnetwork that sits between the external and internal networks.

Typically, this network is configured so that both the Internet and the private network can access it, but traffic across the isolation network is blocked. Some isolation networks may contain only a single node configured as a bastion host that will support interactive sessions or application-level gateways. One advantage of isolation networks is that they can also simplify the establishment and enforcement of new Internet addresses, especially for large private networks that may otherwise face the prospect of having to undergo significant reconfiguration.

Roll Your Own or Hire a Mercenary?

If you choose not to buy a turnkey system, what other options do you have? You could certainly create your own if you have the expertise and required staff time. One valuable resource you should be aware of is the TIS Firewall Toolkit, created by

TOP SECURITY THREATS

A revealing look at what problems information security managers consider important—and what they're not doing about them

Half or more of those companies running mission-critical systems on LANs believe their security is unsatisfactory. That's one of the troubling conclusions contained in a 1994 year-end report by the auditing and management consulting firm of Ernst & Young. It surveyed 1271 information security managers to assess the current state of security practice.

The biggest problems cited are lack of resources—human (59 percent) and budget (55 percent). The biggest concerns are for network security and unauthorized external access (85 percent and 83 percent, respectively). In response to a different question, 93 percent expressed concern about the unavailability of network service, followed by fear of interference with operations, and loss of message confidentiality or integrity. A full 83 percent were also concerned about their inability to identify network users. Over half the organizations reported actual losses or interruptions in the past two years.

Connectivity shows up as a significant

fact of life. For organizations that have over 2500 employees, 55 percent say their networks are accessed by customers, 46 percent by suppliers, and 33 percent by both. Some 45 percent use the Internet or other public data networks and 88 percent use E-mail. And even internally, most LANs and departmental minis are connected to a central computing resource.

According to the Ernst & Young study, the bigger the system, the safer it's considered to be. Only 4 percent of MVS mainframe users believed software security was inadequate. For Unix machines, the figure rose to 22 percent. LANs were in the 14 percent to 19 percent range, with NetWare at the top.

Desktop machines were considered the least secure, with MS-DOS and Macintosh computers reported as 57 percent and 47 percent, respectively. Interestingly, Windows (including Windows NT) did better, at 37 percent, and OS/2 systems were down at 27 percent, almost on a par with the Unix boxes.

The Concern and the Reality

OK, so that's what security managers say they worry about. But what are they doing about it? Here's a rundown of the extent to which they're using control measures:

- Antivirus software—91 percent
- Dial-back or secure modems—54 percent
- Firewalls—45 percent
- File encryption—36 percent
- PC hardware security devices—33 percent
- Telecommunications encryption—22 percent
- Message authentication coding—17 percent

The actual use of security has not kept pace with the change in computing, especially the switch to interconnected networks. Let's face it, most of these controls have been around for a while; their use and importance are well understood, and the technology has been well developed. It doesn't take a rocket scientist to put them in place. We wonder what they're waiting for.

—Russell Kay, Technical Editor

STATISTICA/w

Windows,
DOS, Macintosh

STATISTICA® (for Windows) ■ A complete data analysis system with thousands of on-screen customizable, presentation-quality graphs fully integrated with all procedures ■ Comprehensive *Windows™* support, OLE (client and server), DDE, customizable *Auto Task* toolbars, pop-up menus ■ Multiple data-, results-, and graph-windows with *data-graph* links ■ The largest selection of statistics and graphs in a single system; comprehensive implementations of: Exploratory techniques with advanced brushing; multi-way tables with banners (presentation-quality reports); nonparametrics; distribution fitting; multiple regression; general nonlinear estimation; stepwise logit/probit; general ANCOVA/MANCOVA; stepwise discriminant analysis; log-linear analysis; confirmatory/exploratory factor analysis; cluster analysis; multidimensional scaling; canonical correlation; item analysis/reliability; survival analysis; a large selection of time series modeling/forecasting techniques; structural equation modeling with *Monte Carlo* simulations; and much more ■ On-line *Electronic Manual* with comprehensive introductions to each procedure and examples ■ Hypertext-based *Stats Advisor* expert system ■ Workbooks with multiple *AutoOpen* documents (e.g., graphs, reports) ■ Extensive data management facilities (fast spreadsheet of unlimited capacity with long formulas, *Drag-and-Drop*, *AutoFill*, *Auto-Recalculate*, split-screen/variable-speed scrolling, advanced Clipboard support, DDE links, hot links to graphs, relational merge, data verification/cleaning) ■ Powerful *STATISTICA BASIC* language with matrix operations, full graphics support, and interface to external programs (*DLLs*) ■ Batch command language and macros, flexible "turn-key" and automation options, customized procedures can be added to floating *Auto Task* toolbars ■ All output displayed in *Scrollsheets™* (dynamic, customizable, presentation-quality tables with instant 2D, 3D, and multiple graphs) or word processor-style report editor (of unlimited capacity) that combines text and graphs ■ Extremely large analysis designs (e.g., correlation matrices up to 32,000x32,000, unlimited ANOVA designs) ■ Megafile Manager with up to 32,000 variables (8 Mb) per record ■ Unlimited size of files; extended ("quadruple") precision; unmatched speed ■ Exchanges data and graphs with other applications via DDE, OLE, or an extensive selection of file import/export facilities (incl. *ODBC* access to virtually all data bases and mainframe files) ■ Hundreds of types of graphs, incl. categorized multiple 2D and 3D graphs, ternary 2D/3D graphs, matrix plots, icons, and unique multivariate (e.g., 4D) graphs ■ Facilities to custom-design new graph types and add them permanently to menus or toolbars ■ On-screen graph customization with advanced drawing tools (e.g., scrolling and editing of complex objects in 32x real zoom mode), compound (nested) OLE documents, *Multiple-Graph AutoLayout Wizard*, templates, special effects, icons, page layout control for slides and printouts; unmatched speed of graph redraw ■ Interactive rotation, perspective and cross-sections of 3D displays ■ Large selection of tools for graphical exploration of data: extensive brushing tools with animation, fitting, smoothing, overlaying, spectral planes, projections, layered compressions, marked subsets ■ Price \$995.

Quick STATISTICA (for Windows) ■ A subset of *STATISTICA*; comprehensive selection of basic statistics and the full analytic and presentation-quality graphics capabilities of *STATISTICA* ■ Price \$495.

STATISTICA/qc - Industrial statistics add-on package (requires *STATISTICA* or *Quick STATISTICA* for Windows) ■ The largest selection of industrial statistics in a single package; quality control charts (compatible with real-time data acquisition systems), process capability analysis, R&R, sampling plans, and an extremely comprehensive selection of experimental design (DOE) methods ■ Flexible tools to customize and automate all analyses and reports (incl. "turn-key" system options, and tools to add custom procedures) ■ Price \$495.

STATISTICA/dos (for DOS) ■ Price \$795 (Quick - \$295).

Domestic sh/h \$12 per product; 30-day money back guarantee.



StatSoft™

2325 E. 13th St. • Tulsa, OK 74104 • (918) 583-4149
Fax: (918) 583-4376

Overseas Offices: StatSoft of Europe (Hamburg, FRG), ph: 040/4200347, fax: 040/4911310; StatSoft UK (London, UK), ph: 0462/482822, fax: 0462/482855; StatSoft Pacific (Melbourne, Australia), ph: (03) 663 6580, fax: (03) 663 6117; StatSoft France (Paris), ph: (1) 45 66 97 00, fax: (1) 45 66 08 51; Available from other Authorized Representatives worldwide: Sweden: AkademiData Scientific AB ph: 018-210035, fax: 018-210039; Finland: Statcon Oy ph: 24-334676, fax: 24-333867; Belgium: Texma Newtech 10 61 16 28; South Africa: Osiris Technical Systems 12-663-4500; Japan (Macintosh): Three's Company, Inc. 03-3770-7600; Japan (Windows): Design Technologies, Inc. 03-3667-1110.

StatSoft, STATISTICA/Mac, Quick STATISTICA/Mac, STATISTICA/w, Quick STATISTICA/w, and Scrollsheet are trademarks of StatSoft, Inc.; Macintosh, Mac IIfx, Excel and MacDraw are trademarks of their respective companies.

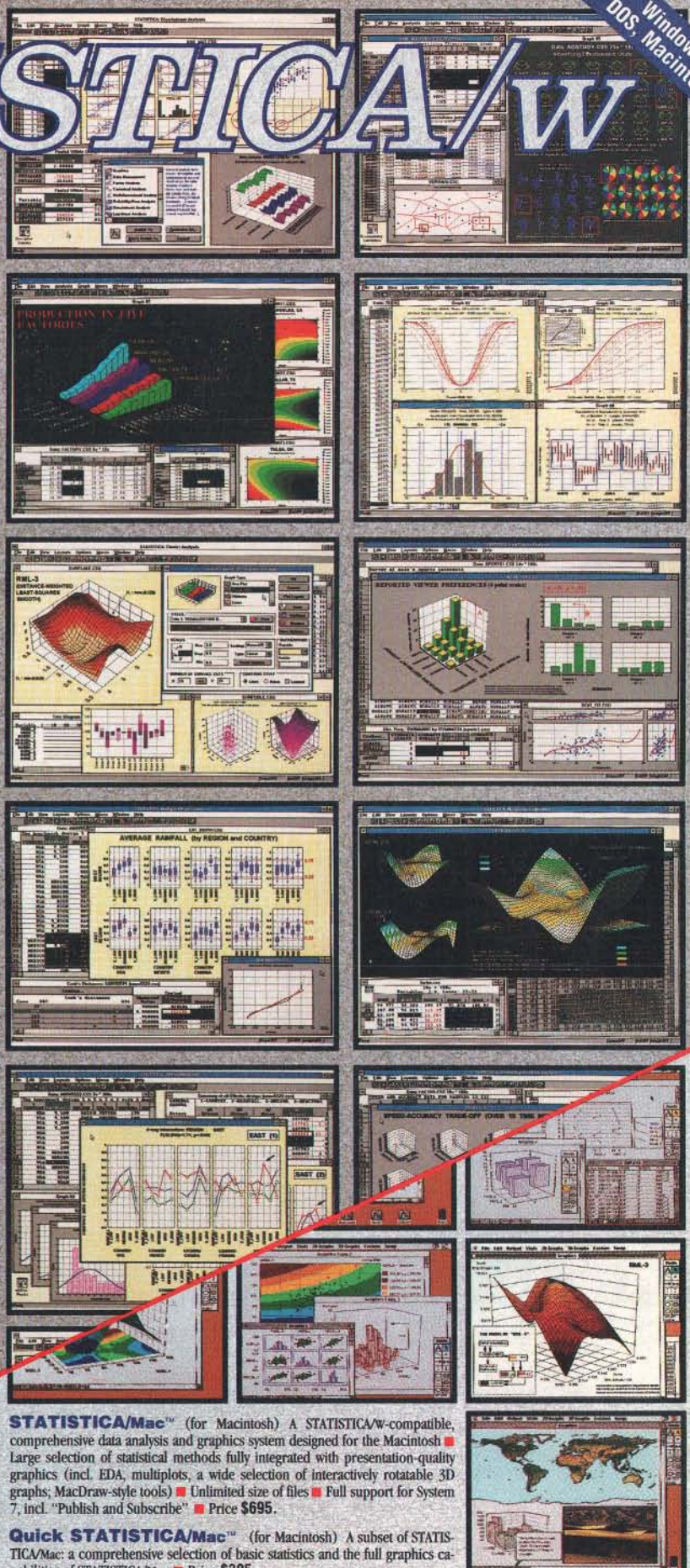

STATISTICA/Mac™ (for Macintosh) A *STATISTICA/w*-compatible, comprehensive data analysis and graphics system designed for the Macintosh ■ Large selection of statistical methods fully integrated with presentation-quality graphics (incl. EDA, multiplots, a wide selection of interactively rotatable 3D graphs; MacDraw-style tools) ■ Unlimited size of files ■ Full support for System 7, incl. "Publish and Subscribe" ■ Price \$695.

Quick STATISTICA/Mac™ (for Macintosh) A subset of *STATISTICA/Mac*; a comprehensive selection of basic statistics and the full graphics capabilities of *STATISTICA/Mac* ■ Price \$395.

Circle 104 on Inquiry Card.

State of the Art Build a Firewall

Trusted Information Systems and available for no-cost downloading. (For more information, point your Web browser to this URL (uniform resource locator): <http://www.tis.com/>.) You can download bridge and host-based tools from Texas A&M University (<ftp://net.tamu.edu>, files in </pub/security/TAMU>). Ohio State University offers a shareware version of Karl-Bridge, with limited features and hard-

ware support (<ftp://ftp.net.ohio-state.edu>, files in </pub/kbridge>).

Full-featured commercial versions of KarlBridge and KarlBrouer are also available from KarlNet (Columbus, OH, sales @karlnet.com). A version of Digital Equipment's "screennd" kernel screening software is available for BSD/386, NetBSD, and BSDI.

If you don't have the in-house exper-

tise, you could hire a guru onto your staff or deal with an experienced consultant. But each of these will require significant effort and attention on your part.

One final approach to creating a firewall involves having someone else do everything for you—hardware, software, and administration. This may be especially attractive for the smaller company or even for the larger organization that simply doesn't want to commit people and time to the job. Outsourcing the firewall is simple and straightforward, and it means you don't have to worry about acquiring staff with the specialized knowledge needed.

Just Protect It!

With list prices starting at just \$139, protecting your PCs or LANs against faulty power has never been easier or more affordable. Combine this with our unmatched product quality, service, and Exclusive 5- and 10-Year Triple Power Warranties™ — you're guaranteed unsurpassed UPS protection.

And with our state-of-the-art Power Management Software, you can leave for lunch knowing that, if a power problem strikes, your system and data will be saved and fully protected — *automatically!*

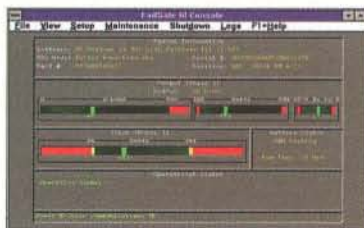

The PowerRite Pro and Plus UPS families incorporate Deltec's proprietary Advanced Battery Management (ABM™) that doubles battery life and assures system uptime!

Deltec's FailSafe and LanSafe III software automatically save your files and conduct an orderly system shutdown during extended blackouts — even in unattended modes — along with extensive monitoring and power management when used with our microprocessor-based UPSs.



Don't let yourself become powerless. Call now for our "Quick Fax Power Guide" and immediately receive a FREE assessment of your computer power needs.

DELTEC-NSSI
A Fiskars Company

Innovators in Power Protection



Call Now!
1-800-DELTEC-1



Don't Risk It — Just Protect It!

FURTHER READING

For more detailed information on firewall and gateway systems, see *Firewalls and Internet Security: Repelling the Wily Hacker* by William R. Cheswick and Steven M. Bellovin (Addison-Wesley, 1994), which was reviewed in the September 1994 BYTE, page 42.

Firewalls is an Internet mailing list for firewall administrators and implementors. To subscribe, send "subscribe firewalls" in the body of a message to majordomo@greatcircle.com.

Another helpful paper is "Thinking About Firewalls," by Marcus Ranum, Proceedings of the Second International Conference on Systems and Network Security and Management; available via [ftp](ftp://ftp.tis.com) from <ftp://ftp.tis.com/pub/firewalls/firewall.ps.Z>.

Dreams and Drawbacks

The Internet beckons us in some alluring ways. It promises a great deal in the way of rewards and benefits—connections with a multitude of individuals and organizations and access to information and resources on a scale heretofore unparalleled. And yet hooking up to the Internet can also be the source of significant dangers and risks.

Security is sometimes an elusive goal and can seem unattainable, especially when you think in terms of the exposure that an Internet connection offers. But there are workable, practical solutions on the market today. ■

John Bryan is a freelance technology writer and consultant who is based in San Jose, California. You can contact him on the Internet at 5051339@mcimail.com or on BIX c/o "editors."

GRAPHIC

GSS*GDT and GSS*GKS on MS Windows!

Available on DOS, MS Windows, Windows NT, OS/2 PM, Interactive Unix, Onsite Unix SVR 4.2, Solaris, and SCO Unix. Your applications written with the GSS*CGI Graphic Tools are portable to all platforms. 32 Bit Technologie also on DOS with PharLap DOS extender, Lahey Fortran F77L-EM/32, Watcom C, Watcom Fortran, Visual C++ and MetaWare High C/C++.

GSS*GDT

CGI-Standard

Graphics Development Toolkit enables you to develop applications in a device and system independent way with the help of device-specific drivers based on the ISO CGI Standard. GSS*GDT consists of a library with more than 160 callable C and FORTRAN functions and is compatible with the Graphics Development Tools from IBM and SCO.

Call for a free demo with source code.
<ftp://roka.net/store/ematek/gssdemo.exe>

GSS*GKS

GKS-Standard

Graphical Kernel System is a C and FORTRAN function library that enables you to develop portable graphic applications which include for example user interaction, coordinate transformation and object segmentation, based on the ISO GKS Standard. GSS*GKS, which is installed in large quantities on the DOS platform and has been proved successful for years, is now available for the graphical user interfaces and therefore offers the software developer a smooth transition to the new windowing systems.

CGM

CGM-Standard

Computer Graphics Metafile is the ISO/ANSI standard for system independent storage of vector and rasterbased graphical information. CGM is part of the worldwide CALS and ATA initiatives that optimize industrial processes and is implemented in hundreds of applications. Together with our partner, Henderson Software Inc., whose president Lofton Henderson is the technical editor of the CGM standard, EMATEK offers a complete product line of CGM tools.

MetaGen: The C function library to generate standard compliant CGM metafiles.

MetaTran: The C function library to interpret CGM metafiles.

MetaCheck: The tool to check CGM metafiles for standard conformity.

MetaPrint: CGM printer driver for MS Windows.
HSIview: Metafile Interpreter for MS Windows and CGM/WMF Converter.

GSS*CGM: The high level C and FORTRAN function libraries to interpret and convert CGM metafiles via GSS*GKS and GSS*GDT.

GSS*EVT

EMATEK Vectorfont Toolkit enables you to integrate vectorfonts into your application. Supported font formats are PCL5, PostScript Type 1, TrueType and Bitstream Speedo. GSS*EVT offers a variety of additional elements and attribute functions like character height and gap, rotation and italicize angle, fill area pattern and outlinewidth, shadow, background boxes, leader and underlining as well as sub- and superscripting for scientific purposes. GSS*EVT is an add-on product for GSS*GDT, GSS*GKS and MS-Windows SDK.

GSS*GCT

Graphics Charts Toolkit provides you with high-level functions to integrate presentation graphics into your application. With only a few calls you can output pie, bar, line, step, schedule or text diagrams on a display or printer. Each part of the chart can be altered through the related attribute functions. GSS*GCT is an add-on product for GSS*GDT and GSS*GKS.

Training & Consulting

Our training and consulting group is available to assist you in the design and development of graphical applications, device drivers, etc.

*We comply with standards
and so should you to ensure
the long term value of your applications!*

Circle 572 on Inquiry Card.

EMATEK

Ematek GmbH
Subbelrather Strasse 17 · D-50823 Cologne, Germany
Phone: +49-221-512074 · Fax: +49-221-529666

Email: gsscgi@ematek.de



A sign of Quality for over 12 Years

Never mind the box.
The goodies are inside.

Also
available
for Windows NT

When you buy a box of sweets, you couldn't care less about the box. It's the goodies you're after.

In the same way, the hardware in a UPS system is a necessity to make the system work in the first place.

But what turns this power backup into a true network power protection solution is intelligent software. Such as Fiskars' LanSafe III for Novell NetWare, Novell NMS, OS/2, UNIX and Windows NT environments. LanSafe III for Novell NMS is fully SNMP compatible.

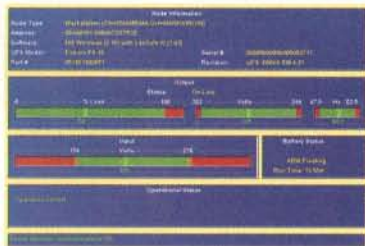

Real-time graphical management console for complete UPS control on the LAN. Any UPS in the network is just a click away.

Network shutdown

LanSafe III is the core of Fiskars' new network power protection solution. In the case of a power outage, it provides sequenced shutdown for the whole network.

Step 1: LanSafe III tells the workstations to send all data from their RAM caches to the server. Then it shuts the workstations down. It even saves all unsaved data in a Windows workstation and shuts it down in an orderly fashion - something no other software can do!

Step 2: Bridges and other communications devices stay on long enough for the data to pass through. Then they are shut down.

Step 3: The servers are supplied with power long enough so that all data is written on hard disk before the server is powered down.

This new level of security is made possible by LanSafe III and a wide range of PowerRite Plus and PowerServer UPSs, covering all your power needs from 250 VA to 6 kVA.

When other UPS vendors offer "easy battery replacement", Fiskars UPSs feature Advanced Battery Management (ABM™) technology which more than doubles battery life, typically outlasting the protected equipment!* And unlike competitive brands, Fiskars UPSs never crash the network even if a battery test fails.

Fiskars Corporation's UPS Group comprises two divisions: Deltec in the United States and Fiskars Power Systems in Europe. The Group has production facilities in the US, Finland and Mexico.

The quickest way to really protect your network is to contact a Fiskars authorised reseller right away. Phone us for the address of your nearest stockist.



* In a traditional UPS the battery typically needs replacing every 2 to 4 years, while in a Fiskars UPS with ABM the batteries live up to 8—10 years.

FISKARS

POWER SYSTEMS

Fiskars Power Systems, P.O. Box 54, FIN-02921 Espoo, Finland
Phone +358 0 452661, fax +358 0 45266396

Circle 576 on Inquiry Card.

FIREWALLS FOR SALE

A look at five different firewall products and services you can install today

JOHN BRYAN

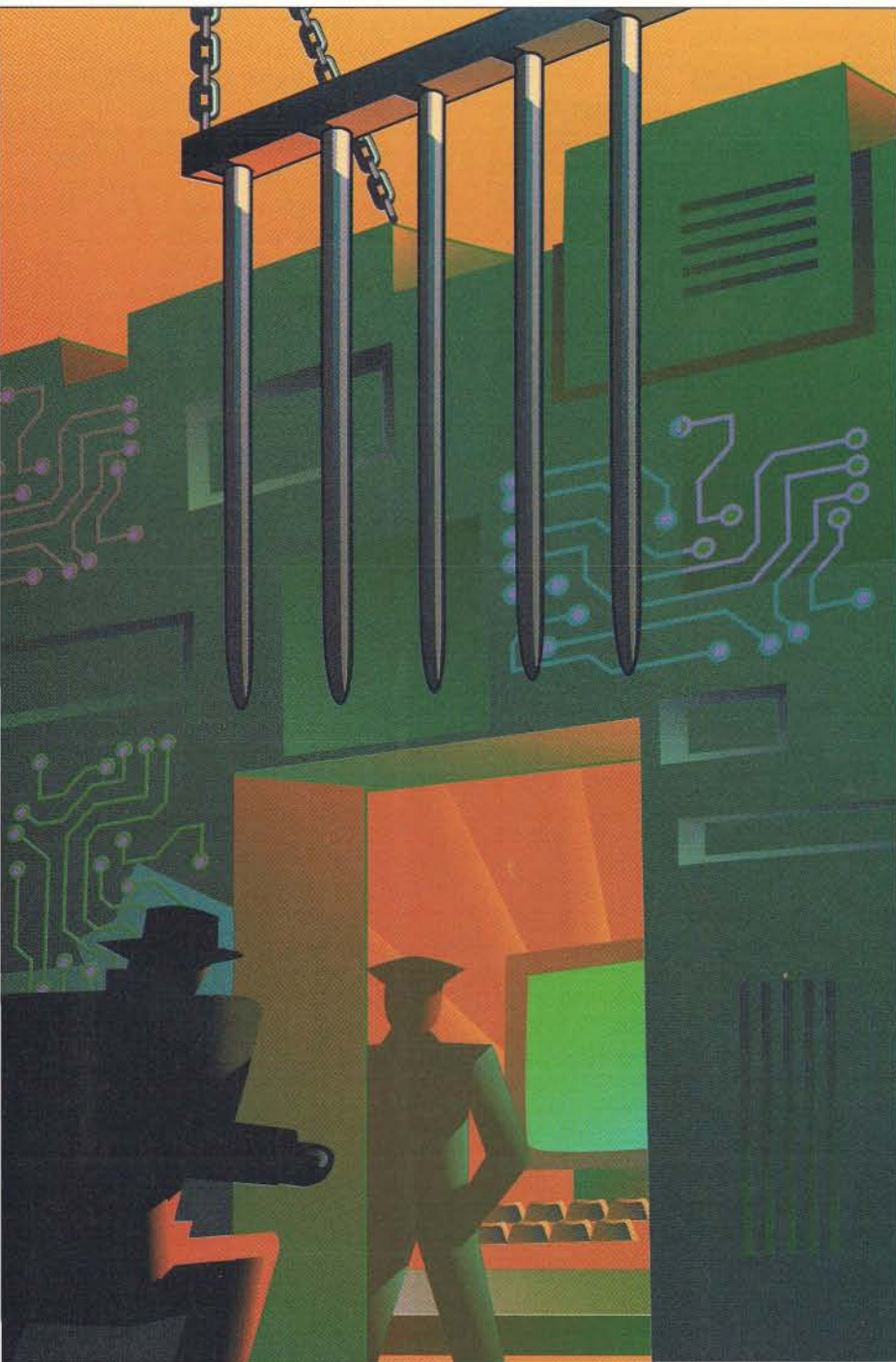

Sometimes, simply foiling an outside attack isn't enough. Nobody enjoys unwanted visitors constantly knocking on the door. One high-powered deterrent is Sidewinder, a \$30,000 firewall system from Secure Computing Corp. (Roseville, MN). The company advertises Sidewinder as "security that strikes back."

SCC's background has been in developing security for U.S. government classified systems and networks, and the company is parlaying this experience in the commercial arena. Its client list still includes several "initialed" agencies. It offers hardware, software, cryptography, and consulting services.

Sidewinder is basically an outgrowth of SCC's Secure Network Server, a class A-1 (this is the highest rating awarded by the National Computer Security Center) server designed primarily for military installations. Sidewinder is hardware and software; it's designed around a 90-MHz Pentium PC and an SCC-tweaked version of BSD Unix.

SCC has modified this operating system so that it is secure in and of itself, requiring no proxies or gateway applications. In addition, Sidewinder is furnished only as a complete turnkey system, not as software alone. SCC has carefully examined the BIOS of the particular Pentium PC it uses and has modified its own software to make sure that there are no surprises or security holes to exploit.

Type Enforcement is what SCC calls the patented mechanism wherein the operating system and its applications stay secure. Under Type Enforcement, data and processes are assigned to class types according to your security policy. A central, protected table is used to enforce how any class may interact with another; this, too, is determined by your security policy (see the figure "Sidewinder's Type Enforcement").

Type Enforcement provides what SCC

State of the Art Firewalls for Sale

Sidewinder's Type Enforcement

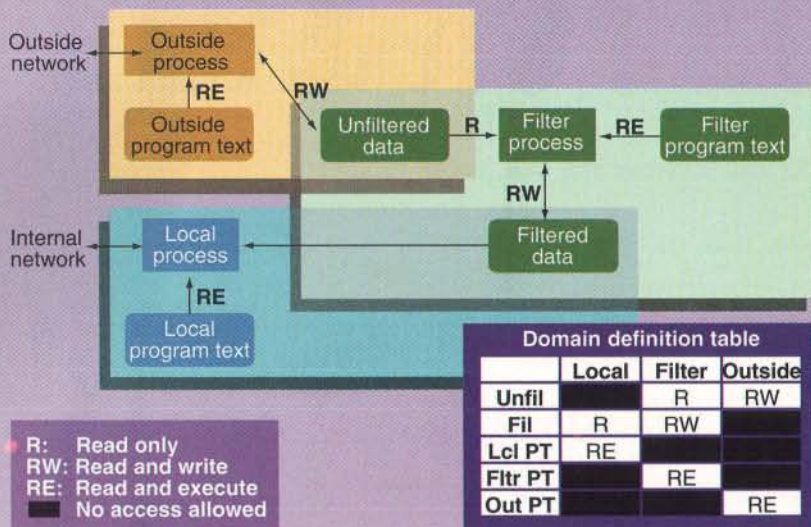

Data and processes are assigned to classes, while a protected central data structure (called the DDT, or Domain Definition Table) enforces the ways each given class of process can touch a given class of data or programs. Whenever a data access is initiated, the DDT is consulted and a defined access value is assigned. In this figure, an outside process can execute its own program and can read and write unfiltered data, but it can't execute any other program or touch any other class of data. Data from the internal network can only reach the Internet after passing through a filter process.

calls *defense in depth*—meaning that, even if a determined hacker were able to break into the Sidewinder platform itself, he or she would be left stranded in one domain without access to any other applications or processes. And breaking in is made more difficult because Sidewinder can filter any data that passes the network boundary, coming in or going out, on the basis of its content and its source or destination headers.

Secure as Sidewinder is, that's not even its most interesting feature. Unlike most other systems, Sidewinder can provide active security—the part that "strikes back." Sidewinder can be configured to respond to any probe or attack, however slight, in a variety of ways.

When Sidewinder detects a hacker, the first thing it does is send a silent alarm to the system administrator. What happens after that is up to the administrator and company policy. The system can let the intruder in and permit certain activities up to a point, all the while collecting information on the source of the probe and what types of actions the hacker takes. The system can also provide dummy password files, dead-end traps, and other stealthy

defenses—a veritable "hall of mirrors," where nothing is quite the way it appears.

The intruder might, for example, issue a command to delete all files; a subsequent directory check shows they have been erased. However, that's only what the intruder sees; in actuality, all the files are still there.

Systems administration is handled through a GUI that is straightforward and exhaustively complete. When it's in an administrative mode, Sidewinder forces a disconnection from any outside network. This ensures that no one may slip in undetected and acquire root privileges.

If the whole process seems too daunting, SCC—like most other companies in the business—provides consulting services. The company also has software that provides Sidewinder clients with a Windows-based Internet service connection together with automated search, retrieve, and sort features. Finally, SCC offers continuing information on hacking attempts on its systems.

Trusting Your Systems

Trusted Information Systems of Glenwood, Maryland, offers a complete turn-

key firewall solution called Gauntlet Internet Firewall. This is a bastion-host system built around a Pentium-powered platform and the complete suite of TIS firewall software installed and configured to your specifications, running on a customized, secure (in government parlance, "trusted") version of BSD Unix.

Gauntlet Internet Firewall includes an integrity checker for the system itself, configurable alarms, and an audit tool that reports anomalies on a timely basis. It provides a generic interface for multiple forms of user authentication, including token-based one-time password systems.

The whole package costs \$15,000, which includes setting up and configuring the system, testing, and training. For non-TIS installations, the company also offers a monthly firewall security audit, Internet gateway penetration testing, and an Internet gateway security survey.

For the do-it-yourself organization, TIS offers a Firewall Toolkit that contains source code for bare-bones versions of its logging facilities, E-mail gateway, an FTP gateway proxy, a Telnet proxy, an Internet service access-control server, and a generic pass-through plug gateway. All are available free under license from TIS on the Internet at [ftp.tis.com](ftp:tis.com) (look for `fwtk` in `/pub/firewalls/`), or you can point your Web browser at <http://www.tis.com/>.

The Digital Difference

Digital Equipment (Maynard, MA) is another vendor that provides a soup-to-nuts security service called Digital's Firewall Service. The service includes consulting, software installation, hardware (if required—priced separately), training, and support. Other optional services include configuration of public-domain software, customized applications gateways, cryptographic and authentication consulting, and general-computer and network-security consulting.

The standard Firewall Service setup requires three computers, which Digital calls Gatekeeper, Gate, and Mailgate. Gatekeeper resides on the external network (what the company calls the red subnet), Mailgate resides on the network you're trying to protect (the blue subnet), and Gate resides on both. In this way, a screened subnet is established that isolates your system from the Internet or whatever public system you are trying to keep at bay. The screening software runs on Gate, a secure host. There are no user accounts (only system administration accounts) on

VIDEO NT MPEG ENCODER

Now a Real-Time MPEG board for US\$ 595* !

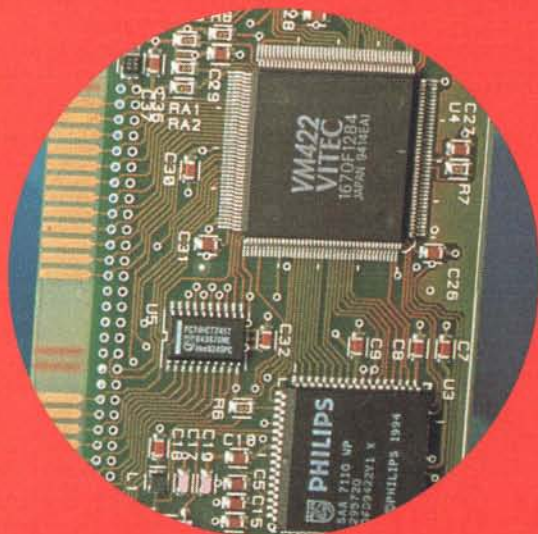

Other products from
VITEC MULTIMEDIA :
VM 422 : MPEG & AVI VLSI for
US\$40.00 in OEM quantities.
VIDEO FUN : AVI & 24 bit video
capture for less than \$ 299
DRT1 : full screen, full motion,
24 bit color professional MPEG
player.
RT10 : real-time MPEG encoder
for PAL & NTSC (I, B, P, ME).

World's first low cost, real-time MPEG -1 encoder
and AVI capture board, from VITEC MULTIMEDIA.

MPEG : real-time MPEG-1 compression directly to
the hard disk (I & P Frame).

AVI real-time capture, up to 320 x 240 x 25 fps
x 16.7 million colors.

Proprietary MPEG ASIC technology from VITEC.

JPEG also supported.

VIDEO NT



Winner

Best Multimedia Hardware

VITEC MULTIMEDIA

99, rue Pierre Sémard

F-92324 Châtillon (Paris) FRANCE

International sales contact : Mr Dan LOEFFLER

Phone : (33) 1 46 73 06 06

Fax : (33) 1 46 73 06 00

 **CeBIT 95**
HANNOVER
8. — 15. 03. 1995

HALL 8 D01/1

All trademarks, registered trademarks
and logos are of their respective holders.

Circle 530 on Inquiry Card.



State of the Art Firewalls for Sale

any of the hosts, and the applications loaded are the customized Unix utilities that Digital provides to pass acceptable packets back and forth over the link (see the figure "Digital's Three-Way Isolation").

Gatekeeper is the doorway to the outside world. It is the root DNS (Domain Name System) server of your system for the Internet, and it is where your applications gateways or proxies reside. Gatekeeper would generally be configured to accept log-ins only from trusted hosts, and the packets from these are screened according to whatever security policies you have established. Gatekeeper records all log-in attempts to the system, and it can be programmed to send an alert to the systems administrator in the case of repeated unsuccessful attempts.

If Gatekeeper is compromised, damage is limited to that single system, because Gate doesn't accept log-ins from external systems. Gatekeeper does not store the security screening policies of your network—that's one of Gate's jobs—so an intruder can't get into Gate and change them.

Besides maintaining your system's screening policies, Gate logs all attempts to connect with your internal hosts, as well as all successful log-ins to Gatekeeper and any requests for remote connections across the firewall. You can set alarm parameters to inform the systems administrator any time there is a problem. Optionally, Gatekeeper can be configured to require hand-held authentication tokens, such as Security Dynamics' (Cambridge, MA) SecurID or Digital Pathways' (Mountain View, CA) Software SecureNet Key, for successful log-in.

For E-mail, the Firewall Service uses a sendmail proxy to pass messages across the firewall. All mail between internal and external addresses is routed through Gatekeeper. If incoming mail is destined for a host on an internal network running TCP/IP, then Gatekeeper forwards the mail (through Gate) to that host. If mail is destined for a host that's not running TCP/IP, then Gatekeeper forwards it to Mailgate, which serves as a gateway to other protocols. Outgoing mail is forwarded through Mailgate and then on to Gatekeeper. Mail destined for another internal address never leaves the in-

ternal net, although it is routed through Mailgate if delivery over TCP/IP is required.

Digital's consulting services include risk assessment and impact analysis, development and implementation of policies and procedures, and security hardware and software at all levels, from the individual

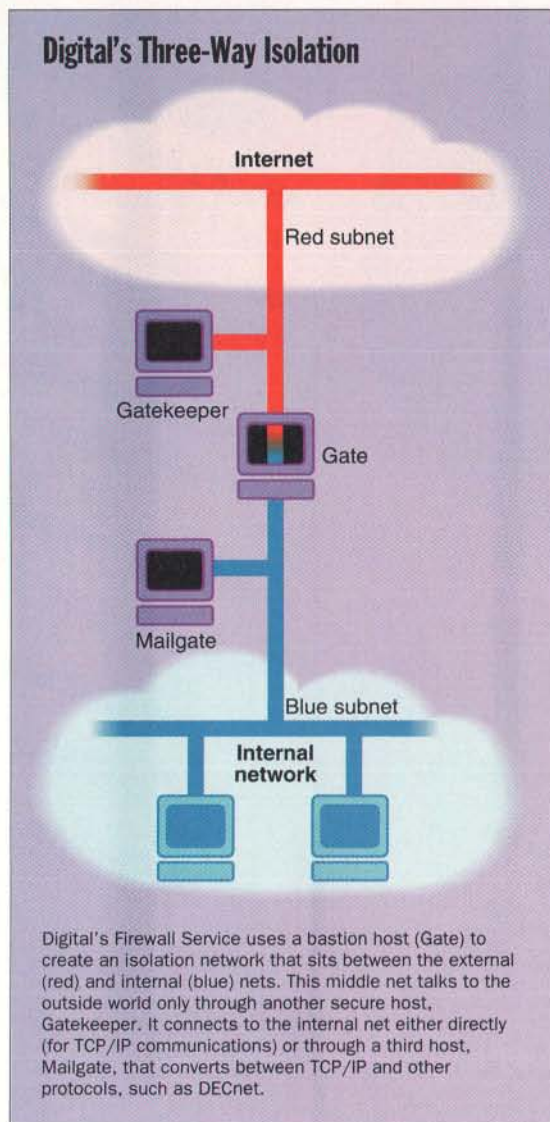

desktop system to an entire network. In addition, they can provide training ranging from user awareness to security system management.

Pricing on Firewall Service packages starts at \$20,000, which includes the operating system, applications gateways for connections to E-mail (SMTP), file transfer (FTP and Archie), remote terminal access (Telnet), client/server information services (Gopher or World Wide Web), and Notes.

A Different Approach

CheckPoint Software Technologies (Ramat Gan, Israel, and Lexington, MA) maintains that combining the packet-filtering and applications gateway approaches into a single entity is better than using either one alone. It has done just that with its \$5000 CheckPoint FireWall-1 package and then topped it off with a GUI and rule-set editor that automates the process of creating the security rules for your network (for a hands-on review of FireWall-1, see page 171).

FireWall-1 has two parts: a packet-filter module that handles the actual implementation of security policy and a control module that controls and monitors one or more packet modules. Both modules may reside on the same host or on separate machines. If the modules are on different systems, communication between the two hosts is authenticated with a one-time password scheme.

While FireWall-1's design has several unique features, perhaps the most significant is its GUI. The control module used to configure FireWall-1 is an Open Look X11R5 window system, and there's a complementary set of command-line utilities for use with standard terminals. The object-oriented interface consists of the following five basic parts:

- The *Network Objects Manager* handles the definition of the various components of your network. These include, but are not limited to, the FireWall-1 hosts, servers, workstations, routers, domains, networks and subnets, databases, and more. You can also define your own objects by combining two or more standard objects.

- The *Services Manager* is the Network Objects Manager's counterpart for services. All network services are screened and controlled, whether or not you define them. The list of preloaded services is extensive, and you can define your own using simple expressions and macros. You can group services together much as you can objects.

- Once services are defined, you put them in the *Rule-Base Manager* and define your security policy rules. A high-level language makes producing your rule-set relatively easy.

Every rule has four parts: match, action, track, and target. Match specifies which

Outstanding.

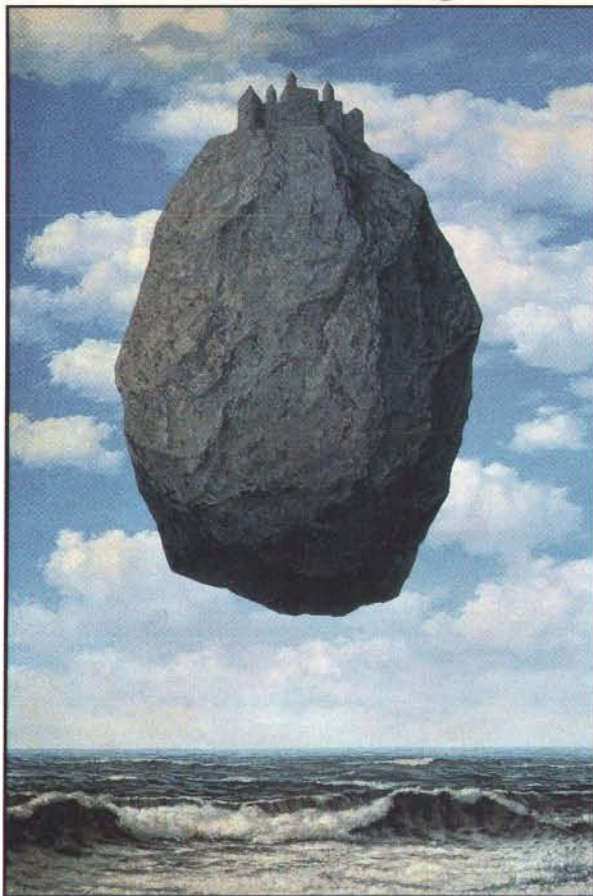

Rene Magritte, Chateau des Pyrenees, ©1993 C. Herscovici/ARS, New York

Once in a while, something is created that goes
above and beyond the ordinary.

Something better than the rest.

In the realm of copy protection locks, the Hardlock™
copy protection system rises above the others in
securing your applications against unauthorized use.
Hardlock is the only lock that uses a programmable
algorithm, far more complex to decode than simply
reading the contents of a memory chip. Hardlock also
features selectable anti-debugging and reverse
engineering protection as well as protection against
hardware emulators, which no other lock has.

Security. Quality. Technology.

Hardlock is state of the art.

Call us to find out more about how Hardlock can
provide your masterpiece with the security it
deserves.

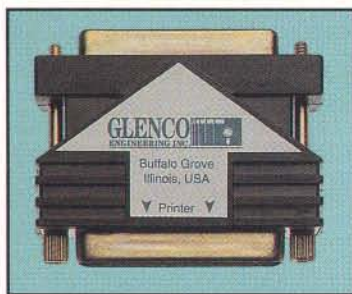

1-800-562-2543

GLENCO
ENGINEERING INC.

SERVING THE SOFTWARE INDUSTRY SINCE 1979

Software Protection · Data Security

Phone 708-808-0300 · Fax 708-808-0313

New!
CD-Crypt
for secure
CD-ROM
software
distribution

For DOS, Windows, Windows NT, OS/2, Unix, Xenix, DES Single User, Network, CD-ROM Applications and More

For a distributor in Europe contact FAST Electronic GmbH, Tel: 49-89-53 98 00-20 Fax: 49-89-53 98 00-40 · In Brazil contact HT-MACH, Tel: 55-21-257-0314 Fax: 55-21-235-6808
· In Chile contact Datasoft S.A., Tel: 562-246-7443 Fax: 562-208-0591 · In Peru contact V.C.H.I., Tel: 51-14-440537 Fax: 51-14-475984
· In Mexico contact D.C. Computacion, Tel: 611-43-41, Fax: 611-46-41

For International information circle 77 on Inquiry card.

Save Disk Space

PKZIP[®]

PKZIP version 2.0

PC WORLD



WORLD CLASS
AWARD

PKWARE[®] introduces the next generation of its award winning compression utility. PKZIP 2.0 yields greater performance levels than achieved with previous releases of the software. PKZIP compresses and archives files. This saves disk space and reduces file transfer time.

Software developers! You can significantly reduce product duplication costs by decreasing the number of disks required to distribute your applications. Call for Distribution License information.

Put Your Executables on a Diet

Software developers! Save disk space and media costs with smaller executables. You can distribute your software in a compressed form with PKLITE Professional.[®] PKLITE Professional gives you the ability to compress files so that they cannot be expanded by PKLITE. This discourages reverse engineering of your programs.



PKLITE increases your valuable disk space by compressing DOS executable (.EXE and .COM) files by an average of 45%. The operation of PKLITE is transparent; all you will notice is more available disk space!

Compression for YOUR Application



The PKWARE Data Compression Library[®] allows you to incorporate data compression technology into your software applications. The application program controls all the input and output of data, allowing data to be compressed or extracted to or from any device or area of memory.

All Purpose Data Compression Algorithm compresses ASCII or binary data quickly. The routines can be used with many popular DOS languages, A Windows DLL and an OS/2 32-bit version is also available!

PKWARE[®] INC.

The Data Compression Experts[®]

9025 N. Deerwood Drive Brown Deer, WI 53223-2437
(414) 354-8699 Fax (414) 354-8559

PKWARE Data Compression Library for DOS \$275 PKWARE Data Compression Library for OS/2 \$350
PKWARE Data Compression Library DLL for Windows \$350
PKZIP \$47.00 PKLITE \$46.00 PKLITE Professional \$146.00

Please add \$5.00 S&H per package in the US & Canada, \$11.25 overseas.
Wisconsin residents add appropriate state sales tax & county sales tax.
Visa and Mastercard accepted, no COD orders.

BY495

State of the Art

communications attempts (source, destination, and service) are included in the rule. Action choices are accept, reject, or drop. Track defines what type of record, if any, should be kept of the communication. Target puts the defined rule in the appropriate packet-filter module or network location. The Rule-Base Manager's default is to drop any packet that's not explicitly defined.

- The *System Status Monitor* provides an instantaneous look at any filter module activity, including packet statistics. SNMP agent support lets this information pass to other management programs.

- The *Log Viewer* lets you view and manipulate any logged statistics, either historically or in real time.

Leave the Driving to Them

Bolt, Beranek, and Newman, the original Internet service provider based in Cambridge, Massachusetts, recently introduced what it calls the Internet Site Patrol, a turnkey package that includes consulting, hardware, software, training, and remote management services. Cost of the service starts at \$1500 a month for a single gateway.

BBN's package includes an internal filtering router as backup for a two-Ethernet bastion host. The bastion host provides proxy-level services using code created by TIS. On the software side, BBN uses a mix of its own and TIS's software. A customer can make up to two software configuration changes per week free of charge, and there's 24-hour phone support for software and hardware problems. If issues cannot be resolved over the phone, BBN will have someone on-site within hours. What makes the BBN package unique is that it will manage the firewall, so the customer needn't do even that.

Different Strokes

We've looked at five different products and services that provide different approaches to firewall implementation, with varying degrees of protection. While none of this initial crop is designed (or priced) to accommodate an individual user, each can be an important component in a comprehensive, enterprise-wide program of information protection. The choice is yours. ■

John Bryan is a freelance technology writer and consultant who is based in San Jose, California. You can contact him on the Internet at 5051339@mcimail.com or on BIX c/o "editors."

BYTE

Special Report

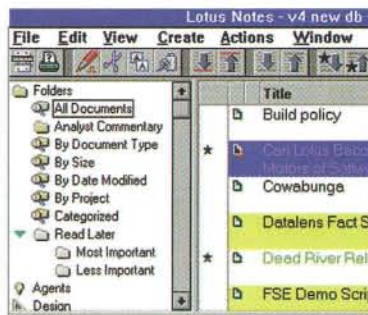

**Coming Soon:
Notes 4.0 with
agents, a new
interface, and
much more**

Client/Server Computing

**Today's clients
and servers
run on
the LAN.**

**Tomorrow's
will roam the
intergalactic
WAN. Here's how.**

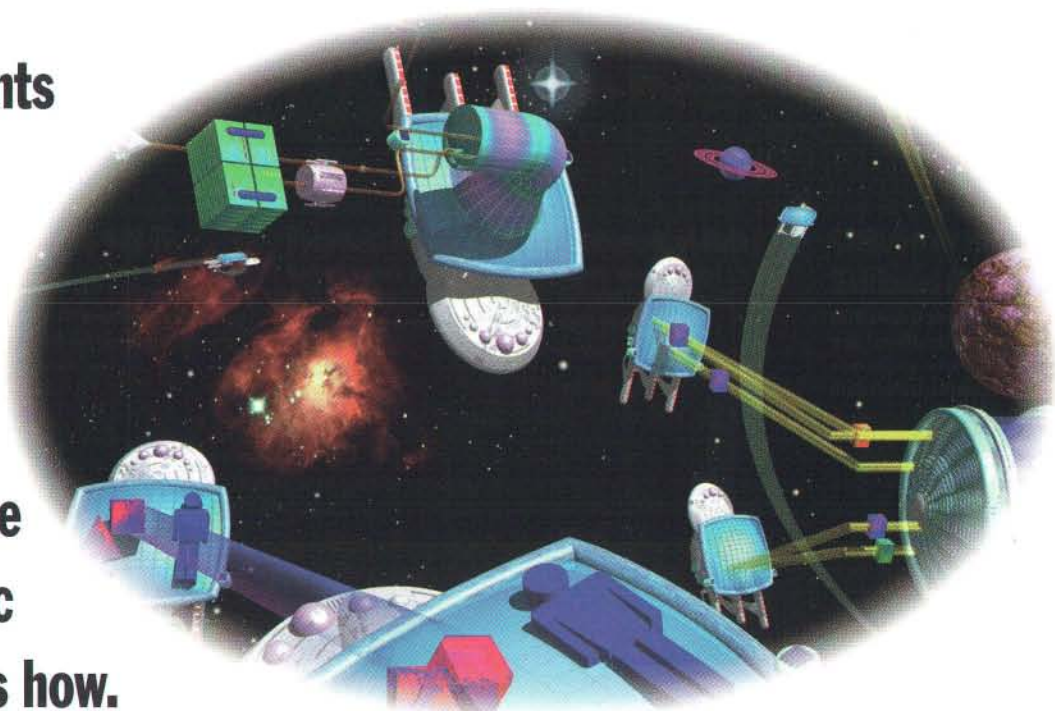

Intergalactic Client/Server Computing

Four client/server paradigms on the crest of the next big wave.

page 108

Scale Up with TP Monitors

How TP monitors enable client/server applications to scale up.

page 123

Document Repositories

Notes enables users to build client/server document repositories.

page 131

Dimensions of Data

Client/server tools for multidimensional data analysis.

page 139

Client/Server with Distributed Objects

CORBA 2.0 paves the way for client/server computing with distributed objects.

page 151

Place enclosure on stand



Add a power supply ...



Or two



Even optical



Snap on door



Connect to PC



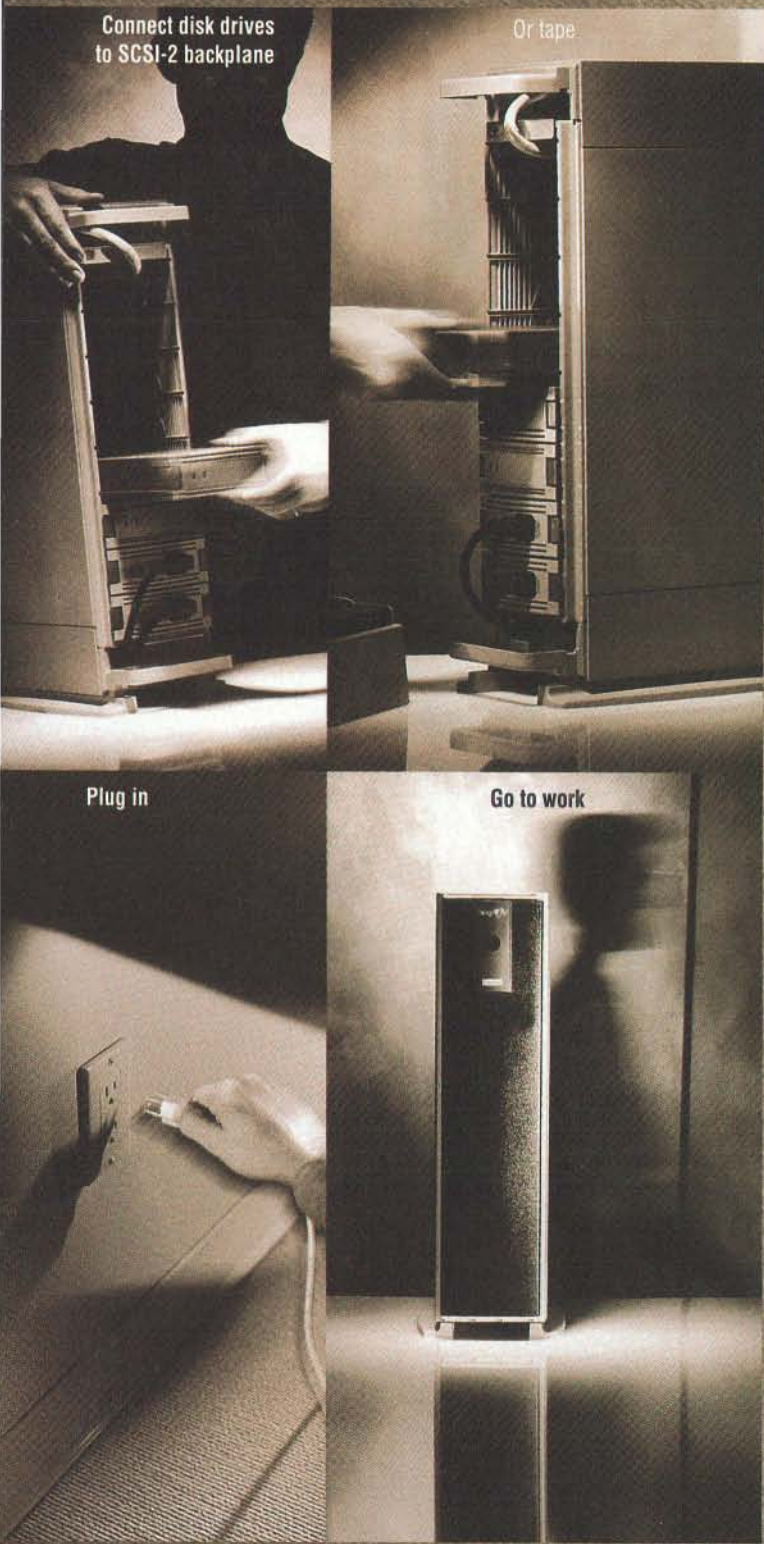

Connect disk drives
to SCSI-2 backplane

Or tape

Plug in

Go to work

Storage Made Simple. Go Configure.

While Novell®, Sun®, HP 9000 and IBM RISC/6000 users take odds on what tomorrow will bring, data-intensive applications continue to hoard storage at an alarming rate. Which is precisely why Digital created StorageWorks™—an entire line of SCSI-2 based products designed to give you the most flexible means ever to configure and expand your disk, tape and optical storage capacity. Our RAID Array 410 subsystem is fast—delivering higher performance than the competition. So now, as long as you can slide a drive into SCSI-2 backplane, your specs can change as quickly as your needs. And because all StorageWorks products are modular and scalable, it's never been easier to protect your investment in the future. It's that simple.

Like to find out more? Also simple. Just call
1-800-STORWORK.

Storage Works™

Solutions from Digital Equipment Corporation



Circle 287 on Inquiry Card.

INTERGALACTIC Client/Server Computing

**ROBERT ORFALI,
DAN HARKEY, AND
JERI EDWARDS**

If you're like most of us, just now comfortable with your Ethernet LAN and local database server, you may not want to hear that the industry is poised for a second client/server revolution. Fasten your seat belts, because this next one will prove to be just as traumatic as the first, which chain-sawed mainframe applications into client and server pieces. Exponential network growth and network-aware multithreaded desktop operating systems augur a transition

In today's Ethernet era, there are four overlapping client/server paradigms—SQL databases, TP monitors, groupware, and distributed objects. The next big wave is about to catapult them all into the intergalactic client/server era.

from Ethernet client/server to intergalactic client/server, an era in which servers are plentiful instead of scarce (because every client can be a server) and in which proximity no longer matters.

Is the client/server infrastructure ready for intergalactic prime time? Can our NOSes (network operating systems) deal with millions of machines that can be both clients and servers? What kinds of applications will live on the global network? How will these applications be created, deployed, and managed? We'll answer these questions with a sweeping overview of today's operating systems and four dominant client/server models—SQL databases, TP (transaction processing) monitors, groupware, and distributed objects.

New Age Operating Systems

In the Ethernet era, operating systems were clearly segregated along client/server lines. Client operating systems managed the desktop; server operating systems managed shared resources. But the intergalactic era requires new hybrid operating systems that do both jobs well. The operating system must provide robust 32-bit preemptive multitasking that protects applications from one another. Clients and servers alike need threads to react quickly to events originating on the desktop and in the global network.

Clients will sport an OOUI (object-oriented user interface), which is a "place" for integrating multiple "things" that run concurrently. Things are on-screen objects that resemble their real-world counterparts. Users interact with things directly, and things exchange information by means

of drag-and-drop and live links. Technologies such as OpenDoc and OLE 2 further the OOUI paradigm, enabling users to assemble, link, script, store, and transport places and the things that they contain.

The client must also run the thousands of existing desktop applications, including DOS, Windows, OS/2, and Macintosh programs, as well as the thousands of device drivers that users have acquired. It's a daunting task, but that's what it takes to be an integrating client platform in this new era.

Of course we can't afford to ship a system administrator with every \$99 operating system, so we need push-button CD-ROM installation, with dynamic discovery and configuration of resources. To achieve shrink-wrapped client/server plug and play, operating systems will bundle the required middleware. This will include protocol stacks, NOSes, resource binderies, and security features. Some of them may even have production-strength databases, TP monitors, workflow engines, and ORBs (Object Request Brokers).

To be effective as a server, a new age operating system must be upwardly scalable. It should minimally be able to exploit shared-memory SMP (symmetric multiprocessing) hardware. However,



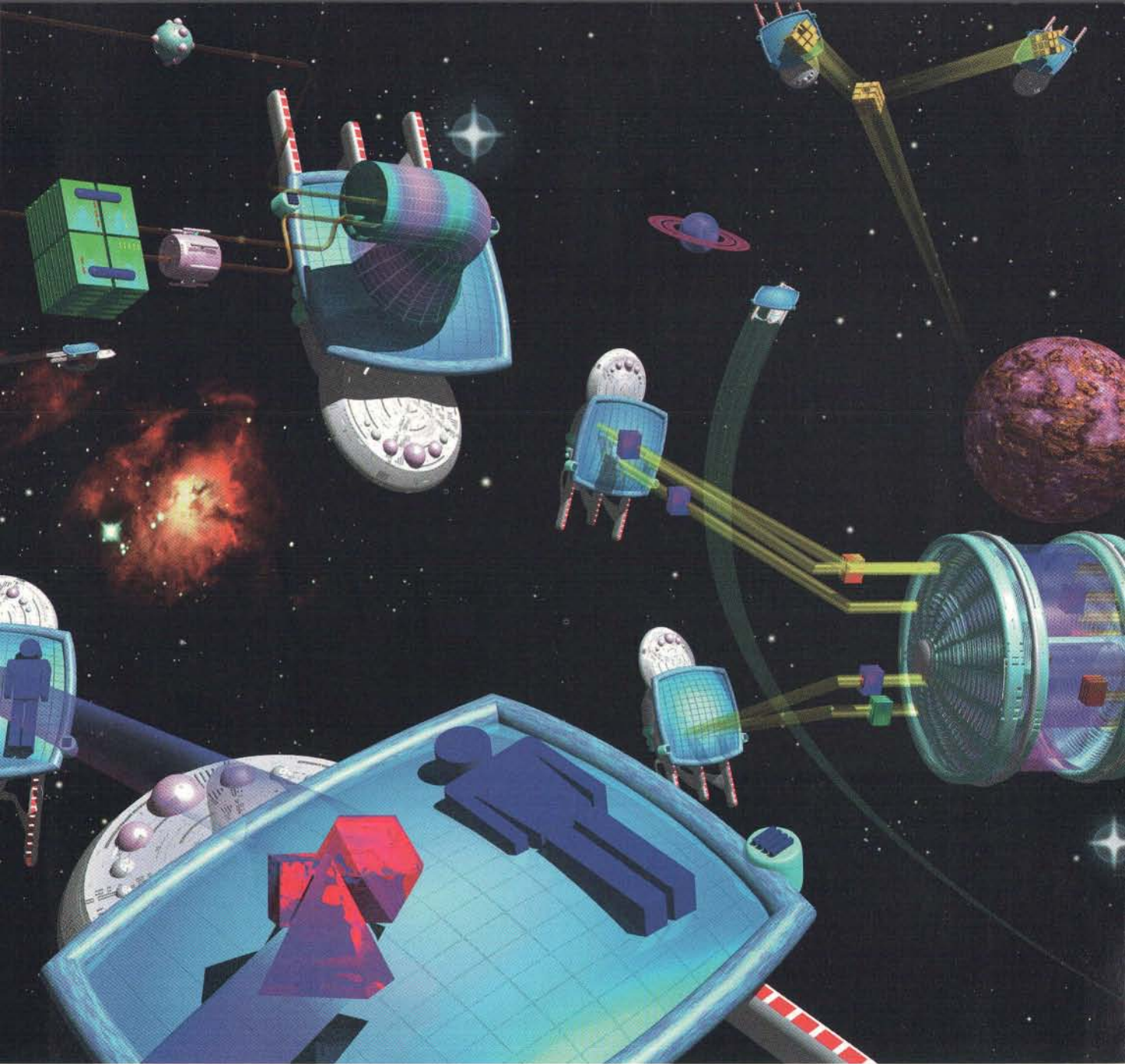

ubiquitous WAN communication also creates the need for massively parallel, “shared-nothing” clustered servers that can service hundreds of thousands of clients and manage tons of data—video on demand, document databases, high-volume transaction processing, and information warehouses.

The New Age NOS

NOSes have always been in the business of hiding the location of resources from applications. But in the intergalactic client/server era, they must become real Houdinis, creating the illusion of a single system image across, potentially, millions of hybrid client/server machines. Here are some of the elements of that illusion:

- *Location transparency.* Users, services, and resources join and leave the network constantly, but they are never tied to fixed locations. In this continual flux, the NOS global directory brings people, programs, and things into conjunction to perform work. The global directory is a distributed, replicated object database. Distribution means that autonomous administrative domains can exist. Replication enhances availability and performance. Object orientation enables the directory to grow organically, like the real-world structures it represents.
- *Namespace transparency.* Everything on the global network must appear to belong to the same namespace. Names must resolve uniquely within a given context or

naming authority, but the NOS can grow a tree of federated namespaces, each with autonomous naming authority. You can think of the telephone system’s area codes as federated namespaces.

- *Administrative transparency.* The NOS must appear to integrate with the local operating system’s management services and provide replication transparency. If a naming directory is shadowed on many machines, for example, it’s up to the NOS to synchronize updates. The NOS must also shield users from network failures, transparently handle retries and session reconnects, and synchronize clocks on geographically dispersed machines.

- *Secured-access transparency.* Users have to be able to access any server resource

A Simple Client/Server Model

In our book *Essential Client/Server Survival Guide*, we developed a simple model to help you navigate through the client/server maze. The model has three building blocks: a client, a server, and the slash (/) that ties the client to the server. Let's go over the pieces:

The client building block runs the client side of an application. It provides the GUI or OOUI (object-oriented user interface) element and some form of DSM (distributed system management).

The middleware building block—the slash—runs on both the client and server sides of an application. We broke this block into four categories of middleware: transport stacks, NOSes (network operating systems), DSM, and service-specific middleware. NOSes and transport stacks provide the basic communications foundation for all middleware. DSM runs on every node in a client/server network; it requires its own middleware on top of the NOS to carry messages between managing stations and managed stations. The service-specific middleware depends on the application model. Database applications use some form of SQL middleware, along with such de facto standards as ODBC (Open Database Connectivity), DRDA (Distributed Relational Database Architecture), RDA (Remote Database Access), Oracle Glue, and X/Open's CLI (call-level interface). TP (transaction processing) monitors use some form of transactional RPC (remote procedure call) or peer-to-peer middleware. Groupware applications typically use E-mail. And distributed objects typically use an ORB (Object Request Broker).

The server building block runs applications that manage shared resources. The block shows the four contending server application models: SQL databases, TP monitors, groupware, and distributed objects. The server side also contains a DSM element.

Note that the three blocks can all be running on the same machine, because any node can be both a client and a server. Server-to-server interactions are usually client/server in nature—servers are clients to other servers. However, some server-to-server interactions require specialized server middleware. For example, a two-phase commit protocol may be used to coordinate a transaction that executes on multiple servers.

from anywhere, including hotel rooms, offices, homes, and cellular phones, using a single log-on. Security must be built on mutual distrust. Clients must prove to servers that they are who they claim to be and vice versa by appealing to a trusted third party. MIT's Kerberos, which is the DCE (Distributed Computing Environment) security system, works this way. After authentication, the server applications must use ACLs (access control lists) to regulate clients' access to functions and data.

- **Communications transparency.** Modern NOSes are learning to hide the complexities of multiple protocols and dissimilar data representations behind a set of abstractions for interprocess communication. All offer peer-to-peer conversational interfaces, and most provide some form of RPC (remote procedure call) that makes a server appear to be one function call away. Another model—message queuing, or MOM (message-oriented middleware)—can be incredibly helpful when clients and servers can tolerate communications delay. Current NOSes generally don't come with MOM, but it's available as an add-on.

The Ethernet-era NOSes, including NetWare 3.x, LAN Server, LAN Manager, and Windows NT Server, were built for LANs with small numbers of servers. It would be suicidal to deploy them in intergalactic environments. However, a new generation of NOSes is on the horizon, and these systems are increasingly capable of the Houdini magic needed for intergalactic environments.

The main contenders are the OSF's (Open Software Foundation) DCE, Novell's NetWare 4.x, and Sun's ONC (Open Network Computing). DCE is a technically superior NOS that meets most of the requirements; it's also the strategic NOS for major intergalactic players, including Digital Equipment, Hewlett-Packard, IBM, Microsoft, and Tandem.

Novell dominates today's client/server environments. However, the transition to NetWare 4.x has so far been a difficult one. ONC, which is entrenched on millions of Unix nodes, influenced the development of the Internet's communications infrastructure.

New Age Client/Server Applications

Everyone's imagining a planetary electronic mall, with virtual boutiques, department stores, bookstores, brokerage services, banks, travel agencies, and more. Like a Club Med, the mall will issue its

The Client/Server Software Infrastructure

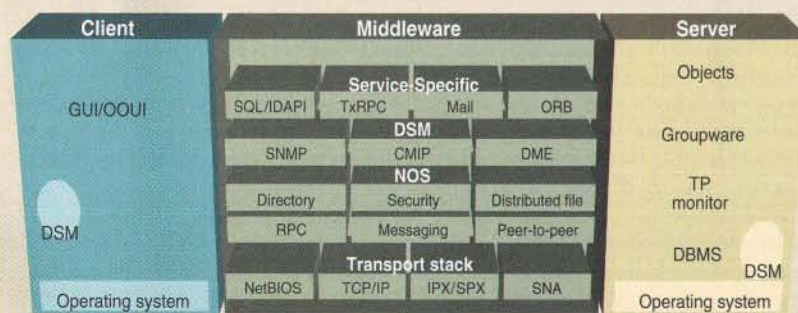

With four competing paradigms—SQL databases, TP monitors, groupware, and distributed objects—the middleware that connects clients to servers has grown dauntingly complex.

SIEMENS NIXDORF

World-class RISC servers to take your client-server applications on a power play.

Our open RM RISC servers shoot you into the world of big league UNIX®. They're all star players and demonstrate superb teamwork as both clients and servers. Together with PCs and workstations, they prove their skills when needed. Supported by TRANSVIEW, our network management solution, the RISC systems are complete service providers in heterogeneous networks. Make the game plan with your own applications or our comprehensive client-server solutions. It's a championship performance.

For more information, contact:
Siemens Nixdorf Informationssysteme AG
RK 3/A1E
Würzburger Straße 121
90744 Fürth, Germany
Fax: +49/911/978-3321

UNIX® is a registered trademark in the United States and other countries, licensed exclusively through X/OPEN Company Ltd.

Circle 523 on Inquiry Card.

U22762-J-Z141-2-7600

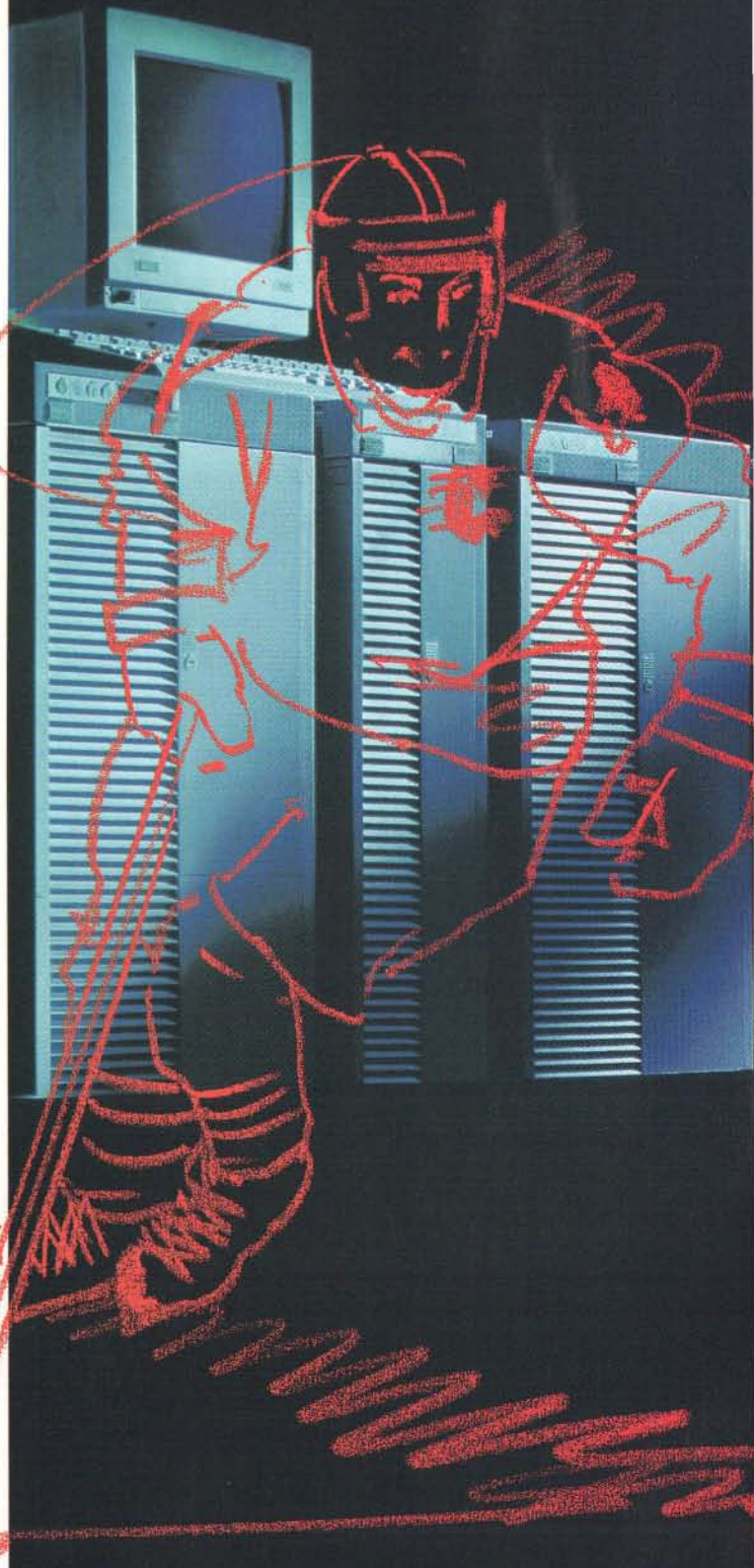

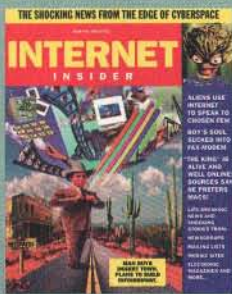

The Internet Insider
by Ruffin Prevost
\$14.95 U.S.A.
ISBN: 0-07-882084-7

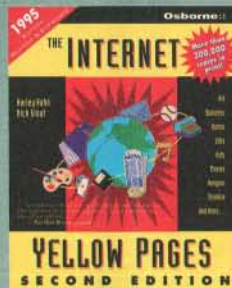

The Internet Yellow Pages, Second Edition
by Harley Hahn and Rick Stout
\$29.95 U.S.A.
ISBN: 0-07-882098-7

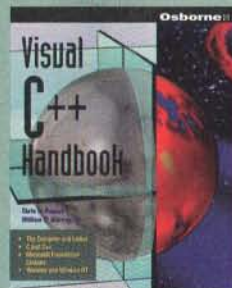

The Visual C++ Handbook
by Chris H. Pappas and William H. Murray
\$34.95 U.S.A.
ISBN: 0-07-882056-1



Tuning Oracle
by Michael J. Corey, Michael Abbey, and Daniel Dechichio
\$29.95 U.S.A.
ISBN: 0-07-881181-3

Oracle DBA Handbook
by Kevin Loney
\$34.95 U.S.A.
ISBN: 0-07-881182-1

Oracle Workgroup Server Handbook
by Thomas B. Cox
\$29.95 U.S.A.
ISBN: 0-07-881186-4

When It Comes to CD-ROM We Wrote the Book

NOW FULLY REVISED & EXPANDED
**Everything You Need to Know
About CD-ROM Technology in
One Comprehensive Volume!**

This Exclusive Book/CD-ROM Package Includes

- Sound Clips and Clip Art
- Samples of CD-ROM Applications
- Multimedia Authoring Tools

Part buyer's guide, part standards guide, and part troubleshooter, the **BYTE Guide to CD-ROM, Second Edition** discusses all aspects of this burgeoning technology so you can take full advantage.



BYTE Guide to CD-ROM Second Edition
by Michael Nadeau,
Includes One CD-ROM
\$39.95 U.S.A.
ISBN: 0-07-882104-5

Exclusive Book/CD-ROM Package Includes:
Sound Clips and Clip Art
Samples of CD-ROM Applications
Multimedia Authoring Tools

Everything You Always Wanted To Know About CD-ROM and More!

OSBORNE
Get Answers—Get Osborne
For Accuracy, Quality and Value

**Available Now At Your
Local Book & Computer Stores**

or Call Toll-Free: 1-800-822-8158 Any Time
Use your VISA, American Express, Discover or MasterCard

Key=SF35BYL

BYTE/Osborne Books are Available at the Following Locations

AT NATIONWIDE STORES:

Barnes & Noble	BookStar
Borders	Comp U.S.A
Computer City	Elek Tek
Media Play	Micro Center
Software, etc.	Super Crown
Taylor's	Waldenbooks

ALABAMA

Madison
Madison Books
and Computers
PH: 205-772-9250
FAX: 205-461-8076

ARIZONA

Tempe
Computer Library
PH: 602-820-0458
FAX: 602-491-7971

CALIFORNIA

Berkeley
Cody's Books
PH: 800-479-7744 (In CA)
800-995-1180 (Outside CA)

Cupertino
Computer Literacy
Bookshops
PH: 408-973-9955

Stacey's Professional
Bookstore
PH: 408-253-7521
FAX: 408-253-5861

Irvine
Irvine Sci-Tech Books
PH: 800-229-9514
FAX: 714-733-0122

Los Angeles
ASUCLA Students Store
PH: 800-456-0019
PH: 310-206-4041
FAX: 310-825-0382

Opamp Technical Books
PH: 800-468-4322
FAX: 213-464-0977

Palo Alto
Stacey's Professional
Bookstore
PH: 415-326-0681
FAX: 415-326-0693

Stanford Bookstore
PH: 800-673-2348
FAX: 415-322-2021

Sacramento
Tower Books
PH: 916-481-6600

San Diego
San Diego Technical Books
PH: 800-346-0071
FAX: 619-279-5088

San Francisco
Stacey's Professional
Bookstore
PH: 800-926-6511
E-mail: staceysbk@aol.com

San Jose
Computer Literacy Bookshops
PH: 408-435-1118
E-mail: info@clbooks.com

San Luis Obispo
Earthling Bookshop Inc.
PH: 805-543-7951

El Corral Bookstore
PH: 805-756-5315
FAX: 805-756-5351

Santa Barbara
Chaucers Bookstore
PH: 805-682-6787
FAX: 805-682-1129

Earthling Bookshop
PH: 805-965-0926
FAX: 805-962-6620

UCSB Bookstore
PH: 805-893-2082

Stanford
Stanford Bookstore
PH: 800-533-2670
FAX: 415-322-1936

Sunnyvale
Computer Literacy
Bookshops
PH: 408-730-9955

COLORADO

Boulder
BiblioTek
PH: 303-443-7037

Colorado Bookstore
PH: 303-442-5051
FAX: 303-444-6604

Colorado Springs
McKinze-White
Booksellers
PH: 719-590-1700

Denver
Auraria Book Center
PH: 303-556-3230
FAX: 303-556-3736

BiblioTek
PH: 303-534-3460

Tattered Cover Bookstore
PH: 800-833-9327
FAX: 303-399-2279

Englewood
Softpro Books
PH: 303-740-7751
FAX: 303-740-8152

Longmont
United Techbook Co.
PH: 303-651-3184
FAX: 303-651-3405

CONNECTICUT

New Haven
Yale Co-op
PH: 800-ELI-YALE
FAX: 203-772-3665

DISTRICT OF COLUMBIA

Washington D.C.
Reiter's Scientific
& Professional Books
PH: 00-537-4314
FAX: 202-296-9103

GEORGIA

Atlanta
Oxford Bookstore
PH: 404-262-9975
FAX: 404-364-2729

HAWAII

Honolulu
Honolulu Book Shops
PH: 808-847-5551
FAX: 808-841-4674

University of Hawaii
Bookstore
PH: 808-956-4338
FAX: 808-956-4323

ILLINOIS

Naperville
Books & Bytes, Inc.
PH: 708-416-0102
FAX: 708-416-0375

INDIANA

Fr. Wayne
Majerek's Readers World
PH: 219-482-1531

MASSACHUSETTS

Boston
Charlesbank Bookshops
PH: 617-236-7442
FAX: 617-236-7418

Waterstone's Booksellers
PH: 617-859-7300
FAX: 617-437-0997

Burlington
Softpro
PH: 617-273-2919
FAX: 617-273-2499

E-mail:
books@softproeast.com

Cambridge
Harvard
Co-Operative Society
PH: 617-499-2000
FAX: 617-868-7038

Quantum Books
PH: 617-494-5042
FAX: 617-577-7282

E-mail:
quanbook@world.std.com

Wordsworth Books
PH: 617-498-0080
FAX: 617-354-4674

Newton Highlands
New England
Mobile Bookfair
PH: 617-527-5817
FAX: 617-527-0113

Worcester
Tatnuck
Bookseller/Databooks
PH: 800-642-6657
FAX: 508-756-9425

E-mail:
databooks@delphi.com

MICHIGAN

East Lansing
Grand River Books
PH: 517-333-3666

Flint
Young & Welshans
Book Sellers
PH: 810-732-0626
FAX: 810-732-2393

MINNESOTA

Minneapolis
Baxters Books
PH: 612-339-4922
PH: 800-626-1049
FAX: 612-339-6134

NEW HAMPSHIRE

Hanover
Dartmouth Bookstore
PH: 800-675-3616 (in NH)
800-624-8800 (outside NH)
FAX: 603-643-5170

NEW MEXICO

Albuquerque
Page One, Inc.
PH: 800-521-4122
FAX: 505-294-5576

NEW YORK

New York
Barnes & Noble
Fifth Ave.
PH: 212-807-0099

Computer Book Works
Warren St.
PH: 212-385-1616
FAX: 212-385-8193

McGraw-Hill Book Store
Ave. of the Americas
PH: 212-512-4100
FAX: 212-512-4105

OHIO

Cincinnati
University of
Cincinnati Bookstore
PH: 513-556-1800
FAX: 513-556-5555

OREGON

Portland
Powell's Technical Books
PH: 503-228-3906
FAX: 503-228-0505

PENNSYLVANIA

Pittsburgh
Book Center -
U. of Pittsburgh
PH: 412-648-2321
FAX: 412-648-1902

RHODE ISLAND

Providence
Brown Bookstore
PH: 401-863-3168
FAX: 401-863-2233

TEXAS

Dallas
Taylors Bookstore Ltd.
PH: 214-357-1700
FAX: 214-956-8012

VIRGINIA

Vienna
Computer Literacy
Bookshops
PH: 703-734-7771
E-mail: sales@tc.clbooks.com

WASHINGTON

Bellevue
Tower Books
PH: 206-451-1110
FAX: 206-454-0453

University Bookstore
PH: 206-646-3300
FAX: 206-634-0810

Seattle
University Bookstore
PH: 206-634-3400
FAX: 206-646-3340

WISCONSIN

Madison
University Bookstore
PH: 608-257-3784
PH: 800-993-2665
FAX: 608-257-9479

Milwaukee
Harry W. Schwartz
Bookshops
PH: 414-274-6460
PH: 800-236-7323
FAX: 414-274-6408

Osborne

Get Answers - Get Osborne
For Accuracy, Quality and Value

Special Report Client/Server Computing

own electronic currency to facilitate round-the-clock shopping and for business-to-business transactions. Electronic agents will roam the network, looking for bargains and negotiating with other agents. Billions of transactions and oceans of multimedia data will flow through the network every day.

Clearly, we're not talking about today's Internet, where users surf hypertext webs of HTML-tagged (Hypertext Markup Language) information. The volume and complexity of transactions, and the richness of the data on which they operate, will create the need for new enabling technologies, including:

- *Rich transaction processing.* We'll need nested transactions that can span servers, transactions that execute over long periods of time as they travel from server to server, queued transactions for secure business-to-business dealings, and "sagas" that can chain together many pieces of work and selectively undo some of the effects of a transaction. Most nodes on the network should be able to participate in a secured transaction. Superserver nodes will handle the massive transaction loads.
- *Roaming agents.* Consumers will have personal agents that look after their interests. Businesses will deploy agents to sell their wares on the network. Sniffer agents will look for trends and gather statistics. Agent technologies include cross-platform scripting engines, work-flow engines, and an infrastructure that lets agents live on any machine on the network.
- *Rich data management.* From anywhere on the network, we'll create, store, view, and edit compound documents with multimedia content. Most nodes will offer compound document technology (e.g., OLE or OpenDoc) for local document management. Superservers will provide repositories for storing and distributing massive numbers of documents. Of course, we can't forget about structured data (e.g., SQL databases) either.

The Four Client/Server Application Models

What technology base will be used to create these intergalactic client/server applications? The four competing paradigms are SQL databases, TP monitors, groupware, and distributed objects. Each one of them can create complete client/server applications, each provides tools to do that (some more than others), and each introduces its favorite form of middleware. In the remainder of the article, we'll explain what each contender does well and fearlessly pick a winner.



SQL DATABASES

SQL database servers dominate the client/server landscape today. SQL began as a declarative language for manipulating data using 10 simple commands. But as SQL applications moved to more demanding client/server environments, it became clear that just managing data wasn't enough. There was also a need to manage the functions that manipulated the data. Stored procedures, sometimes called "TP lite," met the need.

A stored procedure is a named collection of SQL statements and procedural logic that is compiled, verified, and stored in a server database. Sybase pioneered the concept of stored procedures. Now virtually all SQL vendors support stored procedures along with other SQL extensions (e.g., triggers and rules). The extensions are used to enforce data integrity, perform system maintenance, and implement the server side of an application's logic. No two vendor implementations are alike. Note that stored procedures offer minimal transaction support.

Because SQL standards seem to lag vendor implementations by at least five years, almost everything that's interesting in client/server database technology is non-standard. This includes database administration, data replication, stored procedures, user-defined data types, client APIs, and the formats and protocols on the network. Thus, the best you can do in heterogeneous database environments is to create a loose federation of databases whose least common denominator is typically dynamic SQL.

In defense of SQL, we can say that it is easy to create client/server applications in single-vendor/single-server environments. A wealth of GUI tools makes SQL applications easy to build, and SQL is familiar to millions of programmers and users.



TP MONITORS

You can't create mission-critical applications without managing the programs (or processes) that operate on data. That's why, in the mainframe world, a TP monitor comes with every mission-critical database. TP monitors manage processes and orchestrate programs by breaking complex applications into pieces of code called *transactions*. The modern client/server incarnations of TP monitors haven't dominated the Ethernet era, but they'll be major players in the intergalactic era. It's not far-

fetched to assume that every machine on the network will have a TP monitor to represent it in global transactions.

Transactions are more than just business events; they've become an applications design philosophy that guarantees robustness in distributed systems. Under the control of a TP monitor, a transaction can be managed from its point of origin—typically on a client—across one or more servers and back to the originating client. When a transaction ends, all parties involved agree that it either succeeded or failed.

The transaction is the contract that binds the client to one or more servers. It's the fundamental unit of recovery, consistency, and concurrency in a client/server system. Of course, all participating programs must adhere to the transactional discipline; otherwise, a single faulty program can corrupt an entire system. In an ideal world, all client/server programs will be written as transactions.

Transaction models define when a transaction starts, when it ends, and what the appropriate units of recovery are in case of failure. The flat-transaction model has long been the workhorse of the current generation of TP monitors (and other transactional systems). In a flat transaction, all work done within a transaction's boundaries occurs at the same level. The transaction starts with a `begin_transaction` and ends with either a `commit_transaction` or an `abort_transaction`. It's all or nothing—there's no way to commit or abort parts of a flat transaction. However, newer transaction models offer finer control of a transaction's threads and can more closely mirror their real-world counterparts.

Most alternatives to the flat transaction extend the flow of control beyond the simple unit of work, either by chaining units of work in linear sequences of minitransactions or via nested subtransactions (see the figure "Nested Transactions"). A subtransaction's effects become permanent after it issues a local commit and all its ancestors commit. If a parent transaction aborts, all descendant transactions abort whether or not they issue local commits. The beauty of it is that subtransactions can run on different nodes.

TP monitors were invented to run applications that serve thousands of clients. By interjecting themselves between clients and servers, TP monitors can manage transactions, route them across systems, load-balance their execution, and restart them after failures. A TP monitor can manage transactional resources on a single



1. Standardize On A Common GUI Interface That Makes It Easier To Use, Reduce Training Costs And Boost Productivity.



4. Demand An Open Solution That Supports All Key Industry Standards And Protocols.

2. Protect All Your Data With Bulletproof Security Software That Supports Every Platform And Operating System Across Your Entire Enterprise.



3. Choose A Client/Server Application That's Interoperable, Scalable and Portable.



5. Partner With The World's Leading Software Company.



6. Leverage Your Systems Management Experience, Expertise And Personnel.



7. Replace Disparate Point Products With A Single, Integrated, Comprehensive Solution.

Presenting The 7 Commandments Of Systems Management Software.

CA World '95
July 16-21, 1995
New Orleans.
Call 1-800-CA-INFO95
for information.



When choosing your systems management software, you shouldn't have to make a leap of faith. And with new CA-Unicenter[®], you don't have to. Because CA-Unicenter is the single, integrated systems management solution that solves all of the challenges of managing client/

server computing across heterogeneous platforms.

So call today for more information about the systems management software you can believe in: CA-Unicenter.

Call 1-800-225-5224, Dept. 10500
For More Information And
To Register For The CA-Unicenter
Software Giveaway.

CA-Unicenter[®]
Integrated Client/Server Systems Management Software

COMPUTER ASSOCIATES
Software superior by design.

© Computer Associates International, Inc., Ithaca, NY 14850-7000. Offer good in U.S. and Canada only. All other product names referenced herein are trademarks of their respective companies. Requirements for Software Giveaway available through toll-free number.

Circle 289 on Inquiry Card.

IF THIS IS HOW YOU



● Datapro on CD-ROM

Now you gain virtually instant access to Datapro's product and technology services from your own PC, with Datapro on CD-ROM.

Menu-driven software makes it simple to browse through the table of contents or search by keywords and subject to get fast answers to all your technology questions. And you can simultaneously view multiple reports and cut and paste between applications to custom-tailor analyses. Available in both Windows and DOS.

KEEP PACE WITH THE NEWEST INFORMATION TECHNOLOGIES, YOU NEED PROFESSIONAL HELP

PRESENTING THE FULL LINE OF DATAPRO INFORMATION SERVICES

Downsizing. Wireless. Client-server computing. Multimedia. ATM. Strategic planning and sound business decisions depend upon keeping up with the latest information technologies.

But you probably need a supercomputer to sort through all the publications that end up on your desk. Sure, consultants can help, as long as you're willing to pay as you go.

Isn't it time you turned to Datapro information services?

For over two decades Datapro's unmatched information services have helped users, buyers, and managers of information technology plan effectively. And Datapro has been there every step of the way—from mainframes and dumb terminals, through the PC revolution, to the rise of internetworks.

Today, with its staff of over 400 specialists and more than 100 expert analysts, Datapro has the resources to address virtually every critical issue in computing and communications.

An essential resource for anyone who must evaluate, implement, or manage technology.

Whether you want a quick overview or are looking to build a complete library of research materials, Datapro's comprehensive information technology services can help you make decisions quickly. Charts, tables, and graphs make it a snap to compare product features, functions, and prices. And once your system is up and running, Datapro is there to help you manage and maintain it.

That's why IT professionals use Datapro to stay up to date. Sales and marketing professionals count on us to help them track trends. And vendors turn to Datapro to size up the competition.

Datapro's line of comprehensive information services can meet all your needs.

With Datapro's complete line of information services, you're always in the know no matter what your concerns.

Product and Technology Services

● *First Looks.* Keep tabs on major developments in information technology

● Available on CD-ROM.

until a complete report is available.

● *User Ratings.* Get beyond the hype and find out which vendors can really deliver on their promises.

● *Technology Concepts.* Stay ahead of the game when it comes to vendor strategies and other vital issues.

● *Market Overviews.* Discover the market's promising vendors and products.

● *Comparison Columns.* The effortless way to make side-by-side appraisals.

● *Competitive Outlooks.* Put products and underlying technology in perspective.

● *Product Reports.* An in-depth look at specs, features and functions, pricing, interoperability, and other issues.

● *Management Reports.* Practical advice from professionals that takes the mystery out of managing information technology.

Business Services

Datapro Online. Tap into three online databases from the office, at home, or even on the road.

Reprints. A cost-efficient way to deliver your product message and verify product features and benefits.

Feature Reports. Cull just what you need from Datapro's database of information services and put a sharp focus on strategic business decisions.

Custom Publishing. Package the latest product information in a convenient, single source tailored to keep sales personnel one step ahead of the competition.

Consulting Services

Help Desk. A telephone inquiry service to help you make the best use of your Datapro information service.

Assist On Demand. Pay only for the

information you need about a specific product, vendor, or technology.

Surveys. Determine the strengths and limitations of your products—and your competitors'—from actual users.

On-Call Consulting. Fast answers to most inquiries within minutes—via phone, fax, or electronic mail.

Educational Services

On-Site Seminars. Custom-tailor a curriculum in any aspect of information technology right where you do business.

Computer-Based Training. Get a grounding in the fundamentals or master advanced topics right on your own PC.

Teleconsulting. Let a conference call between students and instructors address implementation issues that come up in later stages of a project.

International Services

● *Datapro International.* Get up-to-the-minute industry analyses and in-depth evaluations into the hands of professionals whose responsibilities extend beyond the U.S.

Market Research Services

Northern Business Information. A Datapro subsidiary, Northern Business Information is the world's foremost strategic telecom research company.

Send for a free demo disk today.

DATAPRO

Datapro USA, 600 Delran Parkway, Delran, New Jersey USA
08075, Tel: 800-328-2776, Fax: 609-764-2812

Datapro International, McGraw-Hill House Shoppenhangers
Road, Maidenhead, Berkshire, England SL6 2QL
Tel: +44 (0) 628 773277, Fax: +44 (0) 628 773628



Please send me more information on the following Datapro services:

Product & Technology Services

- Computer Systems
 Communications
 Free Demo Disk

Business Services

- Datapro Online
 Reprints and Feature Reports
 Custom Publishing

Consulting Services

- Help Desk
 Assist On Demand
 Surveys
 On-Call Consulting

Other Services

- Educational Services
 Datapro International
 Northern Business Information

I'm interested in learning more about Datapro on CD-ROM ●

Name Title
Organization Telephone
Address
City Code Country

Special Report Client/Server Computing

Nested Transactions

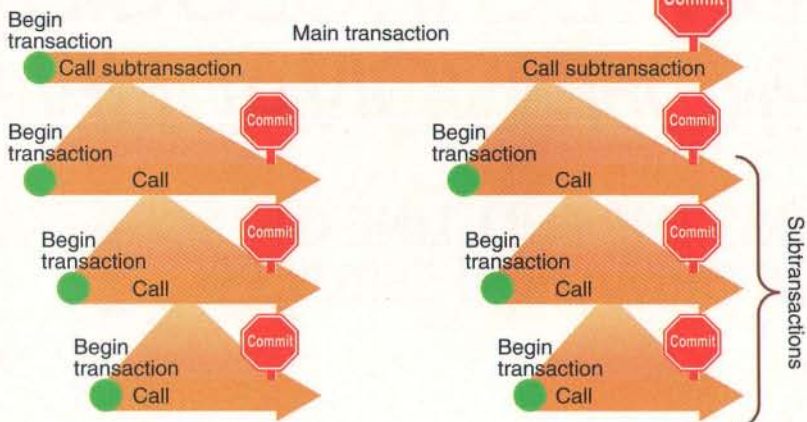

Nested transactions can capture the true complexity of real-world business processes while distributing the transaction load across many server nodes.

server or across multiple servers, and it can cooperate with other TP monitors in federated arrangements. TP monitors also perform a "great funneling act" that helps the operating system and server resource managers deal with large numbers of clients (see "Scale Up with TP Monitors"

on page 123).

X/Open and the OMG (Object Management Group) have created complementary standards that define how TP monitors interact with applications, resource managers, and other TP monitors in both procedural and distributed-object en-

vironments. Some good tools are available to help you create TP-monitor applications.

TP monitors are probably overkill in single-server, single-vendor departmental applications. That's one reason they've been slow to take off. Moreover, vendors haven't come to grips yet with the realities of the shrink-wrapped software market, and they haven't been able to explain the advantages TP monitors offer. The intergalactic era will make those advantages increasingly self-evident.



GROUPWARE

Groupware comprises five foundation technologies geared to support collaborative work: multimedia document management, work flow, E-mail, conferencing, and scheduling. Groupware isn't another downsized mainframe technology. It's a genuinely new model of client/server computing. It helps users collect unstructured data—including text, images, faxes, mail, and on-line conference proceedings—and organize that data as a set of documents. It

YOUR FUTURE RELIES on the past

h i s t o r y e
k n o w l e d g e

RELIABILITY

call 1-800-265-2797

MKS
**SOURCE
INTEGRITY**

Your source code's future depends on how well you manage its past. Development teams need to track a project's entire history and rebuild past versions quickly and accurately—with 100% assurance of reliability and integrity—every time. MKS Source Integrity (MKS RCS) does all of this—and leverages your entire team to its maximum productivity. MKS Source Integrity is the most comprehensive software configuration management (SCM) solution for client/server development across multiple platforms. It's project oriented. And it is the only system to offer sandboxes, ensuring each developer a safe, personalized place to work.

Take a free test drive with
MKS Source Integrity!
Call 1-800-265-2797 today!

Powerful features include:

- visual merging & visual differencing
- full integration into Visual C++, Borland C++, Visual Basic and File Manager
- reporting capabilities for all management needs
- configuration language and event triggers
- industry leading Make/Configuration Builder
- unprecedented security and management with NetWare integration
- unlimited branching & merging, file locking
- support for source, text, graphics, binaries, libraries & spreadsheets
- documented API available

More than 30,000 sites depend on MKS Source Integrity for their critical development needs. Because effective source code management today makes your team more productive tomorrow.

30 day unconditional money back guarantee.

MKS RCS and MKS Source Integrity are trademarks of Mortice Kern Systems Inc. All other trademarks acknowledged.

*If Cognos, Gupta, Microsoft, and Powersoft all want you to be able to use Mortice Kern Systems (RCS) software configuration management tool with their development tools (and they've all built in hooks), maybe you should check it out. Datamation, August 1994.

MKS
MORTICE KERN SYSTEMS INC.

Phone: 519-884-2251
Fax: 519-884-8861
Internet: sales@mks.com
CompuServe User ID: 73260,1043
MKS Germany: 49-711-16714-0

Circle 250 on Inquiry Card.

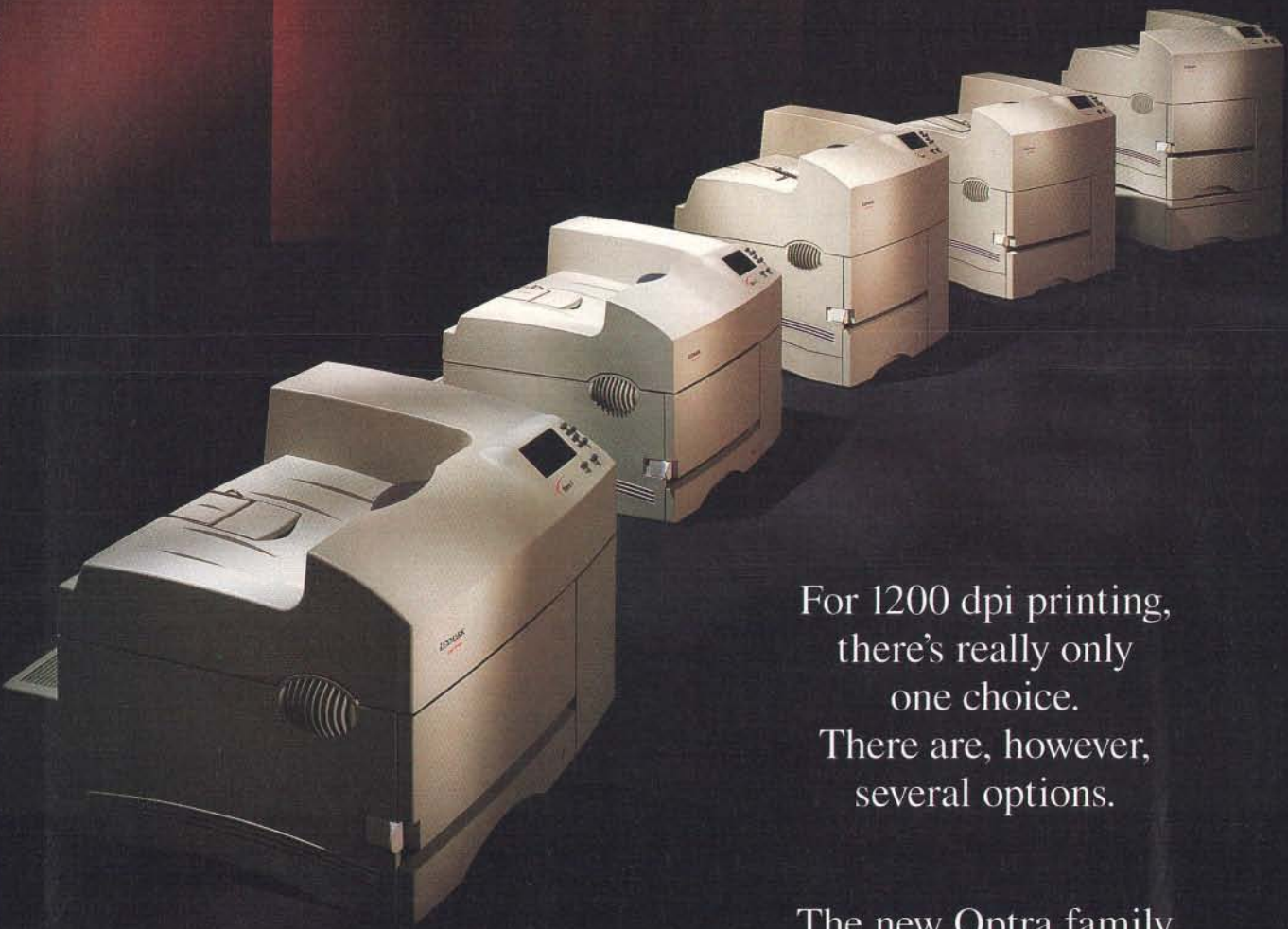

For 1200 dpi printing,
there's really only
one choice.
There are, however,
several options.

The new Optra family
from Lexmark.

At Lexmark, we don't limit top-of-the-line features to our top-of-the-line printers.

The new Optra™ family is the first full line of network-ready, desktop laser printers capable of true 1200 x 1200 dpi* printing. Each Optra laser printer, from the extremely affordable 12 ppm Optra R to the extremely powerful 16 ppm Optra Lxi, delivers four times the sharpness of ordinary 600 dpi printers.

No matter which option you choose, our breakthrough MarkVision™ printer utility is standard. Users and LAN managers can control and configure every Optra on the network, and monitor job statistics, right from Windows™ or Macintosh workstations.

PostScript™ Level 2 and enhanced PCL® 5 emulations are also standard. Which means that every Optra prints incredibly sharp graphics and beautiful, crisp text from virtually any of your applications.

All this value and innovation from Lexmark, a former division of IBM. For more information, call us at **1 800 891-0399, ext. 230.**

Thanks to the new Optra family, you can choose the best printer, rather than the best compromise.

LEXMARK™

ADVANCING THE ART OF PRINTING



*1200 dpi requires additional memory for complex files. Lexmark products are manufactured under the ISO 9002 approved quality process. The Energy Star emblem does not represent EPA endorsement of any product or service. Lexmark, Optra and MarkVision are trademarks of Lexmark International, Inc. NetWare is a registered trademark of Novell, Inc. Windows is a trademark of Microsoft Corporation. Macintosh is a registered trademark of Apple Computer, Inc. PostScript is a trademark of Adobe Systems Incorporated, which may be registered in certain jurisdictions. PCL is a registered trademark of Hewlett-Packard Company. © 1995 Lexmark International, Inc.

Special Report Client/Server Computing

further enables users to view those documents, store them, replicate them, and route them anywhere on the network. The multimedia document is to groupware what a table is to a SQL database—the basic unit of management.

Groupware excels in the art of document database management and makes effective use of E-mail, which is its preferred form of middleware. E-mail is one of the easiest ways for electronic processes to communicate with humans. Asynchronous by nature, it's a good match for the way businesses really work. E-mail is ubiquitous, with over 50 million globally interconnected electronic mailboxes.

To appreciate what makes groupware technology so different, consider Lotus Notes, the premier groupware product in the industry (see "Document Repositories" on page 131). The secret of Notes' success is that its whole is much more than the sum of its parts. Like all good groupware, Notes makes effective use of E-mail and can manage document databases in a client/server fashion.

What makes Notes revolutionary, however, is widespread replication of these

databases. What happened to locking and data integrity, the watchwords of SQL databases? Notes doesn't care—it was more important to get the information out. Now, that's revolutionary! With release 3, Notes introduced a level of version control that provides adequate protection for document-oriented applications. But Notes is not recommended if you require concurrency or immediate updates.

Managing business processes by means of work flow is another revolutionary aspect of groupware. In a work flow, data (and sometimes functions) passes from one program to the next in structured or unstructured client/server environments. Modern work-flow software electronically simulates real-world collaborative activity. Work can be routed in ways that correspond to interoffice communications. You can create sequential routes, parallel routes (i.e., alternate paths), routes with feedback loops, circular routes, and more.

A good work-flow package lets you specify acceptance criteria for moving work from one stage to the next. So, work flow brings the information to the people (and programs) who can act on it. It can

also coordinate existing software and track processes to make sure the work gets done by the right people.

Groupware provides many of the components we need for creating intergalactic client/server applications. The technology is also starting to encroach on its competitors' turf. For example, Lotus Notes—via DataLens—can access information that's stored in SQL databases; it also gives SQL applications access to Notes data by way of ODBC (Open Database Connectivity).

New tools (e.g., Notes VIP) integrate GUI-building client facilities with data that can be accessed from document or SQL databases. At its best, groupware can flexibly combine different client/server technologies and adapt to the way people do business in both structured and ad hoc settings.



DISTRIBUTED OBJECTS

Distributed-object technology promises the most flexible client/server systems. This is because it encapsulates data and business logic

BEFORE YOU BUY A UPS COMPARE...

Smart purchasing decisions are made based on facts, whether you're buying a car or a UPS. Before you buy a UPS, take a few seconds to make the comparison yourself. The facts will show that Minuteman's Alliance Series provides more features for less money. It's as simple as that.

To further stand behind our promise of more features for less money, Minuteman has established an industry-leading 10-part Smart Buyer Program that will provide you with a price protection guarantee, a competitor's trade-in discount plan, free technical support, along with other important guarantees. To top it off, we'll even beat any competitor's price on an equivalent VA-rated line-interactive UPS. Call our Power Hotline now for more detailed information on our Smart Buyer Program. Be smart, buy smart ... and make sure it's a Minuteman UPS.

MAKE THE COMPARISON FOR YOURSELF

Model	Minuteman A300	APC BK280	Tripp-Lite BC250	Model	Minuteman A200	APC RP420	Tripp-Lite Omni Pro 450
PRICE	\$139	\$139	\$139	PRICE	\$259	\$299	\$279
Price per Watt*	.72	.81	.79	Price per Watt*	.86	1.15	1.00
Audible Alarm	YES	YES	NO	Line Interactive	YES	YES	YES
LED Status Indicators	3	0	2	LED Status Indicators	4	4	4
Test Button	YES	NO	NO	Test Button	YES	YES	YES
Self Diagnostic Test	YES	NO	NO	Self Diagnostic Test	YES	YES	YES
Site Wiring Fault Indicator	YES	YES	NO	Site Wiring Fault Indicator	YES	YES	YES



1-800-238-7272

Para Systems, Inc.
1455 LeMay Drive
Carrollton, Texas 75007
214/446-7363
Fax: 214/446-9011

Product and company names mentioned herein may be trademarks or registered trademarks of their respective companies.



Circle 253 on Inquiry Card (RESELLERS: 254).



KFC offers a full line of 9", 14", 15", 17", 20" and 21" green monitors

Now we present the innovative GREEN MONITORS to protect our environment with you. These monitors are compliant with VESA DPMS standard to manage the power system itself. It could save 95% power consumption when your computer is not in operation.

For optimizing the display quality, the front panel control allows you to adjust the pincushion distortion, keystone effect, image rotation and full screen display.

Over ten years of design and manufacturing experience ensure that KFC monitors consistently meet your needs.



HEADQUARTERS Taiwan
TEL: 886-2-7548353
FAX: 886-2-7548498



CALIFORNIA USA
TEL: 818-3386888
FAX: 818-3382080

TEXAS, USA(OEM)
TEL: 512-8356776
FAX: 512-8356779



The energy star emblem does not represent EPA endorsement of any product or service.

Circle 518 on Inquiry Card.

Special Report Client/Server Computing

in objects that can roam anywhere on networks, run on different platforms, talk to legacy applications by way of object wrappers, and manage themselves and the resources they control.

When it comes to standards, distributed-object technology is ahead of the other client/server approaches. Since 1989, a consortium of object vendors—called the OMG—has been busily specifying the architecture for an open software bus on which

object components written by different vendors can interoperate across networks and operating systems. The OMG currently boasts 440 member companies, and the object bus is well on its way to becoming the mother of all client/server middleware.

The secret to the OMG's success is that it defined how to specify an interface between a component and the object bus—using working technologies as a model—but didn't prescribe how to implement those specifications. Specifications are written in IDL (interface definition language), independent of any programming language. Components specify in IDL the types of services that they provide, including the methods they export and their parameters, attributes, error handlers, and inheritance relationships with other components.

IDL becomes the contract that binds clients to server components. The beauty of IDL is that it can easily be used to encapsulate existing applications. You don't have to rewrite your entire inventory of applications to take advantage of distributed-object technology.

The object bus provides an ORB that lets clients invoke methods on remote objects either statically or dynamically. If a component interface is already defined, you can bind your program to an IDL-generated stub to call its methods. Otherwise, you can discover how the interface works at run time by consulting an OMG-specified interface repository.

In late 1994, the OMG approved a set of specifications that's called CORBA 2.0 (Common Object Request Broker Architecture), which defines a TCP/IP-based ORB-to-ORB backbone. CORBA 2.0 also specifies an optional inter-ORB commu-

Three Waves of Client/Server Computing

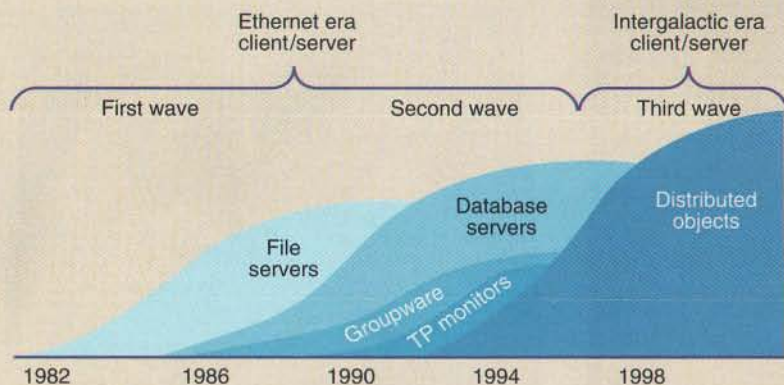

In the Ethernet client/server era, which is still very much in progress, SQL databases, TP (transaction processing) monitors, and groupware have begun to displace file servers. But the intergalactic client/server era, with its distributed-object infrastructure, is fast approaching.

nications service based on DCE. The new interface-repository specification defines extensions that let the components generate universal global IDs for their interfaces—using IDL, of course—to ensure that they are unique at the intergalactic level.

In addition to defining the object bus, the OMG has specified an extensive set of ORB-related services for creating and deleting objects, accessing them by name, storing them, externalizing their states, and defining complex relationships among them. In late 1994, the OMG also defined a comprehensive set of services for transactional objects. The idea is that you'll be able to create an ordinary object and make it transactional, lockable, and persistent by having it inherit the appropriate services using simple IDL entries.

The OMG created important alliances to make sure that its standards are universally accepted. The CORBA-defined persistence service is closely aligned with the new ODMG-93 (Object Database Management Group) specifications for object databases. The object-transaction services can interoperate with X/Open-defined procedural transactions. The OMG is also working with X/Open to help define ORB-based system management interfaces, including security.

In addition, CI Labs—which is the consortium of companies responsible for OpenDoc—picked CORBA as its object model for intercomponent communications. Both Taligent and OpenStep are providing CORBA gateways for their external object communications. Even Microsoft approached the OMG in late 1994 with a proposal for an official OLE-to-CORBA gateway.

It looks like the object community may be well on the way to building an object infrastructure that can meet the demands of the intergalactic client/server era. Distributed objects with the proper component packaging and infrastructure may provide the ultimate building blocks for creating client/server solutions, including suites of cooperating business objects.

In all honesty, though, the current generation of CORBA

1.2-compliant ORBs is not ready for intergalactic prime time. We believe that CORBA 2.0 and the new object services—including transactions, locking, life cycle, naming, and persistence—must be implemented in commercial ORBs before the technology can take off. The good news is that in this case, unlike the SQL world, the standards lead rather than lag the commercial offerings.

Once distributed-object technology takes off, it can subsume all other forms of client/server computing, including TP monitors, SQL databases, and groupware. Distributed objects can do it all and do it better. Objects can help us break large monolithic applications into more manageable components that coexist on the intergalactic bus. They are also our only hope for managing the millions of software entities that will live on intergalactic networks.

As shown in the figure "Three Waves of Client/Server Computing," the Ethernet era of client/server saw a file-centered applications wave followed by a database-centered wave. TP monitors and groupware generated minor ripples. Distributed objects are the next big wave, and we believe they're the only way to make the intergalactic client/server vision real. Are you ready to catch the wave? ■

Robert Orfali, Dan Harkey, and Jeri Edwards are the authors of Essential Client/Server Survival Guide (Van Nostrand Reinhold, 1994). Edwards is the director of transaction processing and client/server software development at Tandem Computers. Orfali and Harkey work on the application of distributed-object technology at IBM; they have worked on applied client/server technology for the last eight years. You can reach them on BIX c/o "editors."

FREE PRODUCT INFORMATION

For free product information from companies featured in this issue, circle the appropriate inquiry number below and mail this card today. For quickest response, fax to 1-416-620-9790!

Product Category Information

To receive information for an entire category, circle the appropriate number on the adjacent card.

Hardware

Accessories/Supplies	1
Add-in Boards	2
Bar Coding	3
Communications/Networking	4
Computer Systems	5
Data Acquisition	6
Diagnostic Equipment	53
Disks & Optical Drives	7
Diskettes/Duplicators	8
Fax Boards/Machines	9
Graphics Tablets/Mice/ Pen Input	10
Keyboards	11
LAN Hardware	12
Laptops & Notebooks	13
Mail Order	14
Memory/Chips/Upgrades	15
Miscellaneous Hardware	16
Modems/Multiplexors	17
Monitors & Terminals	18
Multimedia/CD-ROM	19
PCMCIA	57
Printers/Plotters	20
Programmable Hardware	21
RAID Drive Arrays	56
Scanners/OCR/Digitizers	22
Security	52
Tape Drives	23
UPS/Power Management	24
Voice Technology	55

Software

Business	25
CAD/CAM	26
Communications/Networking	27
Data Acquisition	28
Database	29
Educational	30
Engineering/Scientific	31
Entertainment	32
Graphics	33
Macintosh	34
Mail Order	35
Mathematical/Statistical	36
Miscellaneous Software	37
On-Line Services	38
Operating Systems	39
OS/2	54
Programming Languages/ Tools	40
Security	41
Shareware	42
Software Duplication	43
Spreadsheets	44
Unix	45
Utilities	46
Windows	47
Word Processing	48

General

Books/Publications	49
Recruitment	50
Miscellaneous	51

Fill out this coupon carefully. Please Print.

Name _____ Title _____
 Company _____ Address _____
 City _____ Country _____ Code _____
 Phone _____ Fax _____

A. My job function is best classified as (check one):

- 1 [] Company Management
 2 [] IS/MIS/IT Management
 3 [] Systems Engineering/Integration
 4 [] Systems/Networking Consulting
 5 [] Departmental Management (non-IS/MIS)
 6 [] Technical Services Support
 7 [] Other (please describe)

B. What is your organization's primary business activity at this location (check one):

- 8 [] Business Services (Finance, Banking, Insurance, Healthcare, Professional)
 9 [] Commerce/Industry (Retail, Wholesale, Construction, Mining, Manufacturing, Transportation)
 10 [] Reseller/OEM (VAR, VAD, Systems/Network Integrator, Computer Product Manufacturer)
 11 [] Government (Federal, State, Municipal, Military)
 12 [] Computer Services (Support, Training, Consulting)

Inquiry Numbers 1-187

1	2	3	4	5	6	7	8	9	10	11	12	13	14	15	16	17
18	19	20	21	22	23	24	25	26	27	28	29	30	31	32	33	34
35	36	37	38	39	40	41	42	43	44	45	46	47	48	49	50	51
52	53	54	55	56	57	58	59	60	61	62	63	64	65	66	67	68
69	70	71	72	73	74	75	76	77	78	79	80	81	82	83	84	85
86	87	88	89	90	91	92	93	94	95	96	97	98	99	100	101	102
103	104	105	106	107	108	109	110	111	112	113	114	115	116	117	118	119
120	121	122	123	124	125	126	127	128	129	130	131	132	133	134	135	136
137	138	139	140	141	142	143	144	145	146	147	148	149	150	151	152	153
154	155	156	157	158	159	160	161	162	163	164	165	166	167	168	169	170
171	172	173	174	175	176	177	178	179	180	181	182	183	184	185	186	187

Inquiry Numbers 375-561

375	376	377	378	379	380	381	382	383	384	385	386	387	388	389	390	391
392	393	394	395	396	397	398	399	400	401	402	403	404	405	406	407	408
409	410	411	412	413	414	415	416	417	418	419	420	421	422	423	424	425
426	427	428	429	430	431	432	433	434	435	436	437	438	439	440	441	442
443	444	445	446	447	448	449	450	451	452	453	454	455	456	457	458	459
460	461	462	463	464	465	466	467	468	469	470	471	472	473	474	475	476
477	478	479	480	481	482	483	484	485	486	487	488	489	490	491	492	493
494	495	496	497	498	499	500	501	502	503	504	505	506	507	508	509	510
511	512	513	514	515	516	517	518	519	520	521	522	523	524	525	526	527
528	529	530	531	532	533	534	535	536	537	538	539	540	541	542	543	544
545	546	547	548	549	550	551	552	553	554	555	556	557	558	559	560	561

Inquiry Numbers 749-935

749	750	751	752	753	754	755	756	757	758	759	760	761	762	763	764	765
766	767	768	769	770	771	772	773	774	775	776	777	778	779	780	781	782
783	784	785	786	787	788	789	790	791	792	793	794	795	796	797	798	799
800	801	802	803	804	805	806	807	808	809	810	811	812	813	814	815	816
817	818	819	820	821	822	823	824	825	826	827	828	829	830	831	832	833
834	835	836	837	838	839	840	841	842	843	844	845	846	847	848	849	850
851	852	853	854	855	856	857	858	859	860	861	862	863	864	865	866	867
868	869	870	871	872	873	874	875	876	877	878	879	880	881	882	883	884
885	886	887	888	889	890	891	892	893	894	895	896	897	898	899	900	901
902	903	904	905	906	907	908	909	910	911	912	913	914	915	916	917	918
919	920	921	922	923	924	925	926	927	928	929	930	931	932	933	934	935

Inquiry Numbers 1123-1309

1123	1124	1125	1126	1127	1128	1129	1130	1131	1132	1133	1134	1135	1136	1137	1138	1139
1140	1141	1142	1143	1144	1145	1146	1147	1148	1149	1150	1151	1152	1153	1154	1155	1156
1157	1158	1159	1160	1161	1162	1163	1164	1165	1166	1167	1168	1169	1170	1171	1172	1173
1174	1175	1176	1177	1178	1179	1180	1181	1182	1183	1184	1185	1186	1187	1188	1189	1190
1191	1192	1193	1194	1195	1196	1197	1198	1199	1200	1201	1202	1203	1204	1205	1206	1207
1208	1209	1210	1211	1212	1213	1214	1215	1216	1217	1218	1219	1220	1221	1222	1223	1224
1225	1226	1227	1228	1229	1230	1231	1232	1233	1234	1235	1236	1237	1238	1239	1240	1241
1242	1243	1244	1245	1246	1247	1248	1249	1250	1251	1252	1253	1254	1255	1256	1257	1258
1259	1260	1261	1262	1263	1264	1265	1266	1267	1268	1269	1270	1271	1272	1273	1274	1275
1276	1277	1278	1279	1280	1281	1282	1283	1284	1285	1286	1287	1288	1289	1290	1291	1292
1293	1294	1295	1296	1297	1298	1299	1300	1301	1302	1303	1304	1305	1306	1307	1308	1309

13 [] Other (please specify): _____

C. Please indicate which specific fields of interest are important to you so that BYTE may serve you with supplemental information that best meets your needs (select all that apply):

- 14 [] UNIX and Workstations
 15 [] Networking (LANs, WANs, and Telecommunications)
 16 [] Multimedia
 17 [] Reselling/Systems Integration
 18 [] Applications Development
 19 [] Other (explain): _____

D. My responsibilities require that I be involved with the following operating system environments (check all that apply):

- 20 [] DOS
 21 [] OS/2
 22 [] Mac/OS

- 23 [] UNIX (any, including Solaris)
 24 [] Windows
 25 [] Windows/NT
 26 [] NetWare
 27 [] Other (please describe): _____

E. The number of employees at my location and company-wide area (check one in each column):

	At My Location	Company-wide
10,000 or more	<input type="checkbox"/> 28 []	<input type="checkbox"/> 33 []
5,000 to 9,999	<input type="checkbox"/> 29 []	<input type="checkbox"/> 34 []
1,000 to 4,999	<input type="checkbox"/> 30 []	<input type="checkbox"/> 35 []
100 to 999	<input type="checkbox"/> 31 []	<input type="checkbox"/> 36 []
Under 100	<input type="checkbox"/> 32 []	<input type="checkbox"/> 37 []

April 1995 90 97 98
Valid until June 30, 1995

Inquiry Numbers 188-374

188	189	190	191	192	193	194	195	196	197	198	199	200	201	202	203	204
205	206	207	208	209	210	211	212	213	214	215	216	217	218	219	220	221
222	223	224	225	226	227	228	229	230	231	232	233	234	235	236	237	238
239	240	241	242	243	244	245	246	247	248	249	250	251	252	253	254	255
256	257	258	259	260	261	262	263	264	265	266	267	268	269	270	271	272
273	274	275	276	277	278	279	280	281	282	283	284	285	286	287	288	289
290	291	292	293	294	295	296	297	298	299	300	301	302	303	304	305	306
307	308	309	310	311	312	313	314	315	316	317	318	319	320	321	322	323
324	325	326	327	328	329	330	331	332	333	334	335	336	337	338	339	340
341	342	343	344	345	346	347	348	349	350	351	352	353	354	355	356	357
358	359	360	361	362	363	364	365	366	367	368	369	370	371	372	373	374

Inquiry Numbers 562-748

562	563	564	565	566	567	568	569	570	571	572	573	574	575	576	577	578
579	580	581	582	583	584	585	586	587	588	589	590	591	592	593	594	595
596	597	598	599	600	601	602	603	604	605	606	607	608	609	610	611	612
613	614	615	616	617	618	619	620	621	622	623	624	625	626	627	628	629
630	631	632	633	634	635	636	637	638	639	640	641	642	643	644	645	646
647	648	649	650	651	652	653	654	655	656	657	658	659	660	661	662	663
664																

FREE PRODUCT INFORMATION

For free product information from companies featured in this issue, circle the appropriate inquiry number below and mail this card today. For quickest response, fax to 1-416-620-9790!

See reverse side for card.

1. For FREE product information from individual companies, circle the corresponding inquiry numbers on the Response Card!

2. Print Your Name and Address

Answer questions "A" through "E" and mail or fax card to 1-416-620-9790

3. Product information will be rushed to you from the selected companies!

The logo for BYTE magazine, featuring the word "BYTE" in a bold, red, sans-serif font. The letters are contained within a red rectangular border.

TNT MAILFAST
FRG/BOS/700252/MO1
P.O. Box 66
Hounslow
TW5 9RT
England

Place
Postage
Here

The logo for BYTE magazine, featuring the word "BYTE" in a bold, red, sans-serif font. The letters are contained within a red rectangular border.A small, square logo located in the bottom right corner of the page, featuring a stylized design.

 **SUBSCRIBE TO BYTE!** 

With BYTE, you can compete more effectively in complex global markets...

YES I want to receive BYTE for a full year. 12 monthly issues plus the FREE Special Supplements.

Payment method — charge my subscription to:

Visa Access/Eurocard/MasterCard American Express

Card No. _____ Expiry date _____

Signature _____

or I enclose payment now

Name _____ Title _____

(Please Print)

Address _____

_____ Code _____

Country _____

*Please allow 8-10 weeks for processing. Thank you.
If you pay with your credit card, you will be billed in your local currency.*

Tick your subscription price

Please tick one box: IB96039

Fast Surface Delivery

- £35 United Kingdom
- 108 DM Germany
- 366 Fr France
- 120 Guilders Netherlands
- 90 SFR Switzerland
- 99,000 Lire Italy
- \$US60 All Other Countries

IB96187

Air Delivery

- £49 United Kingdom
- 153 DM Germany
- 519 Fr France
- 170 Guilders Netherlands
- 128 SFR Switzerland
- 140,250 Lire Italy
- \$US85 All Other Countries

Your satisfaction is **GUARANTEED!**
If you are dissatisfied, cancel anytime
for a refund on all unmailed issues.

BY AIR MAIL
PAR AVION

BYTE HAS EXCLUSIVE GLOBAL COVERAGE...*

BY AIR MAIL
PAR AVION

*each month, you can take advantage of BYTE's International Section with hard-hitting news, and coverage of important world-wide events...

YES I want to receive BYTE for a full year. 12 monthly issues plus the FREE Special Supplements.

Payment method — charge my subscription to:

Visa Access/Eurocard/MasterCard American Express

Card No. _____ Expiry date _____

Signature _____

or I enclose payment now

Name _____ Title _____

(Please Print)

Address _____

_____ Code _____

Country _____

*Please allow 8-10 weeks for processing. Thank you.
If you pay with your credit card, you will be billed in your local currency.*

Tick your subscription price

Please tick one box: IB96039

Fast Surface Delivery

- £35 United Kingdom
- 108 DM Germany
- 366 Fr France
- 120 Guilders Netherlands
- 90 SFR Switzerland
- 99,000 Lire Italy
- \$US60 All Other Countries

IB96187

Air Delivery

- £49 United Kingdom
- 153 DM Germany
- 519 Fr France
- 170 Guilders Netherlands
- 128 SFR Switzerland
- 140,250 Lire Italy
- \$US85 All Other Countries

Your satisfaction is **GUARANTEED!**
If you are dissatisfied, cancel anytime
for a refund on all unmailed issues.

... and receive up to date information on new products and emerging technologies.

 **SUBSCRIBE TO BYTE!** 

BY AIR MAIL
PAR AVION

Place
Stamp
Here

BYTE

P.O.Box 72
Galway
IRELAND



FAST & CONVENIENT!

Have BYTE delivered direct to your door
and never miss an issue again!

BY AIR MAIL
PAR AVION

BY AIR MAIL
PAR AVION

Place
Stamp
Here

BYTE

P.O.Box 72
Galway
IRELAND

Scale Up with TP Monitors

JIM GRAY AND
JERI EDWARDS

In a simple client/server system, many clients issue requests and one server responds. But when you scale up from 50 clients to 500 or more, this model breaks most operating systems. TP (transaction processing) monitors solve this scale-up problem by modifying the simple request-response flow using techniques that have evolved over the last 30 years. They also introduce tools for designing, configuring, managing, and operating client/server systems. We'll first focus on how TP monitors tackle the fundamental upsizing problem and then look at some of their configuration and management capabilities.

Dedicating one server process per client is the obvious way to build a client/server application. In this model, client applications run concurrently; if one malfunctions, others are not affected. But the server-process-per-client design has two severe scalability problems. First, there's the percentage problem. At 10 clients, each client gets 10 percent of the server; however, at 100 clients, each gets just 1 percent of the server. The shared server and its data become precious resources as the number of clients rises above 30 or so.

Then there's the polynomial explosion problem (see the figure "Process per Client: $X \times Y \times Z$ Connections"). Each client typically wants to open several applications. Each application wants to open several files. So X clients opening Y applications each with Z open files results in $X \times Y$ processes and $X \times Y \times Z$ connections and open files. Before long, this adds up to thousands of processes, tens of thousands of connections, and a crashed operating system.

The obvious solution to these problems was to go from a server process per client to a server process per server (see the figure "Process per Server: $X+Z$ Connections"). Many companies implemented an efficient operating system within the operating system—folding the entire application within one operating-system process. This TP operating system implemented a private thread library and built a private file system based on the host operating system's raw file interface. Typical of this approach was IBM's original CICS, which could support hundreds of clients on a half-MIPS, 100-KB server running DOS/360. The idea was reincarnated in the 1980s by Novell's NetWare and by Sybase's SQL Server.

Sybase multithreaded a single Unix process and added stored procedures, thus getting a three times speedup and

a 10 times scale-up advantage over the process-per-client servers from Oracle, Ingres, and Informix. Today, database vendors have copied the Sybase design and offer multithreaded servers with stored procedures. Novell's NetWare file server, introduced in 1982, quickly evolved into a database and applications server. By using inexpensive threads and emphasizing the performance of the simple requests, NetWare was able to support many clients with a relatively modest server.

The process-per-server design addresses the percentage problem by offering efficient services. Novell is justly proud of NetWare's ability to service a client's disk request in under a thousand instructions, which is 10 to 100 times better than such general-purpose operating systems as OS/2, Unix, and Windows NT. The process-per-server design solves the polynomial explosion problem by having only one server process. There are only X client connections to the server; Y applications at the server collectively open only $Y \times Z$ files. These are manageable numbers.

Applications Server Partitions

CICS, NetWare, and Sybase have been extraordinarily successful, but there are problems with the process-per-

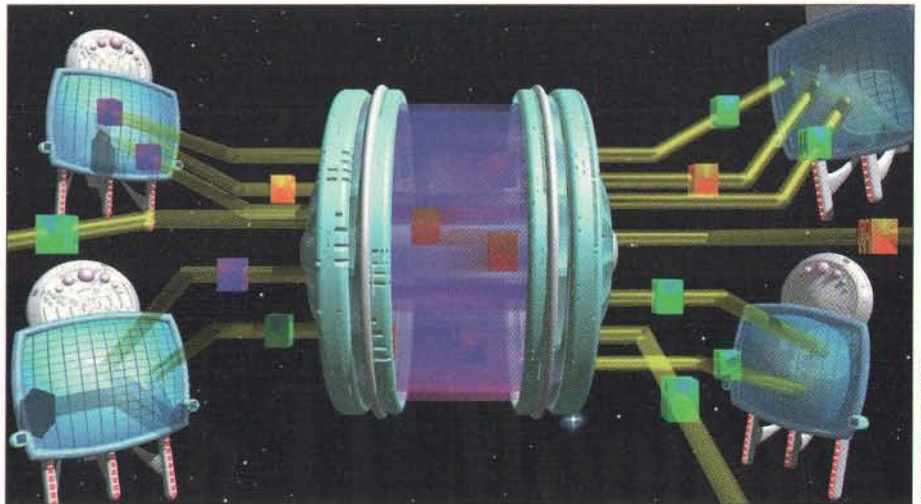

STEVE KELLER © 1995

When client/server applications grow to accommodate hundreds or thousands of clients, today's operating systems break down. Here's how TP monitors come to the rescue.

Special Report Client/Server Computing

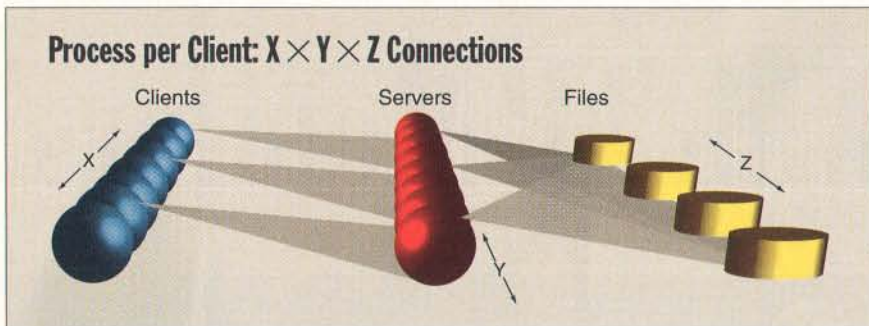

Each client can use many server processes, and each server process can use many files. The resulting polynomial explosion can rapidly overwhelm an operating system.

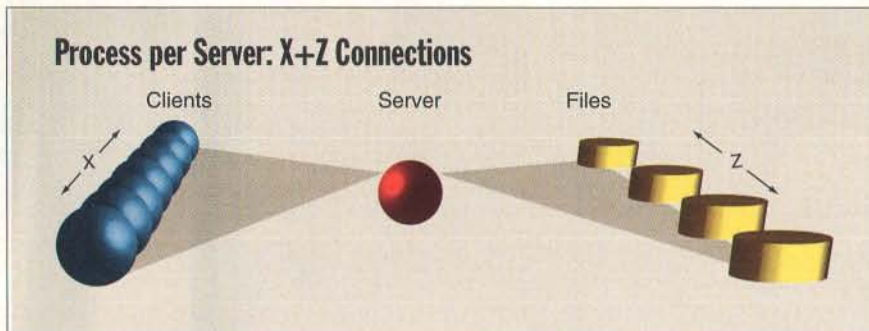

Using threads, a single-server process drastically reduces the number of connections and open files required to support a given number of clients.

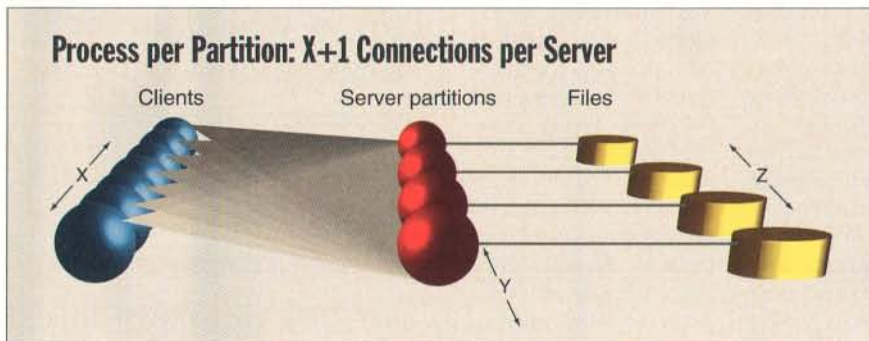

With partitioned data, the application can scale across multiple servers. But it's tricky to partition the data, and clients have to maintain connections to multiple servers.

server design. It does not scale to shared-memory symmetric multiprocessors because the single operating-system process uses a single processor. Other processors just sit idle. If that single operating-system process faults or waits in any way, the entire server stalls. Even worse, the process-per-server design does not scale to clusters of servers.

Beyond these scalability problems, the process-per-server model has a manageability problem. The design creates a monolithic process that collapses all applications into one address space. A bug in any application can crash the server. Changing any application can impact all others.

These scaling and management prob-

lems obviously suggest the idea of a process-per-application-server partition (see the figure "Process per Partition: X+1 Connections per Server"). The idea is to specialize a process or processor to service a particular application function. You scale the system by adding servers for each application. If an application saturates a single server, you partition the application data and dedicate a server to each partition.

The process-per-application-server-partition technique is widely used to scale up CICS, NetWare, Sybase, and Oracle applications. The difficulty is that it reintroduces the polynomial explosion problem. The clients must connect to each application-server partition, log on to it, and main-

tain a connection with it. The client code needs to route requests to the appropriate partition.

It is not easy to partition most applications. A particular request may touch many partitions. There are often central files or resources that all partitions or applications (e.g., the customer list, the price list, and the bindery) use. Partitioning such resources is not possible, so they must be replicated or managed by a shared server. Nonetheless, process-per-application partition is the most widely used scalability technique today.

All the solutions described so far involve two kinds of processes: clients or servers. These are generically called two-ball designs. All the two-ball designs expect the client to find the servers and route requests to the appropriate server. Each server authenticates the client and manages the connection to the client.

Routers: A More Scalable Design

The three-ball model introduces a router function (see the figure "Three-Ball Model: Routers Have X+A Connections"). The client connects to a router, and the router brokers client requests to servers. The client is authenticated once and sends all its requests through a single connection to its router. This design scales by adding more routers as the number of clients grows.

Routers typically create and manage pools of application-server processes. All members of a process pool provide identical services. A pool can be distributed across the several nodes of a cluster; the routers balance the load. Each application can have a separate server pool. The router can run different pools (applications) at different priorities to optimize response time for simple requests. If a server fails, the router redirects the request to another member of the pool. This arrangement provides load-balancing and transparent server fail-over for clients.

IBM's IMS, built in 1970, was the first three-ball system. It had a single router process. With time, Tandem (Pathway, 1979), Digital Equipment (ACMS, 1981 and RTR, 1987), AT&T (Tuxedo, 1985 and Topend, 1991), and Transarc (Encina, 1993) generalized the ideas to provide many additional features.

The process-per-client model had the virtue of implementation simplicity, and each client benefitted by having its own server process. However, the design did not scale up because of the percentage problem and the polynomial explosion problem. The two-ball model collapsed all the applications together, thereby solving

these two problems but creating other scalability problems.

The three-ball model multiplexes the several clients down to a few server processes. This solves the polynomial explosion problem, but the percentage problem remains an issue. The three-ball model uses the operating system to provide server processes. The benefit is that the router and applications can use symmetric multiprocessors and clusters. They can scale up to large systems with high throughput. If the router is designed carefully and the operating system dispatches well, the three-ball model can compete with the uniprocessor two-ball systems.

The three-ball model allows the applications designer to use either a process per server CPU, a process per application, or a process per client, which is the most interesting case. By dynamically connecting the client to a server on an as-needed basis, the three-ball router increases the duty cycle on each server. This solves the polynomial explosion problem while still allowing the application to have simple interactions with the client.

Initially, classic CICS (on the mainframes) was implemented as a two-ball model. When CICS was reimplemented on Unix to be portable, it was implemented as a three-ball system built above Transarc's Encina toolkit. Now it is fair to say that all the popular TP monitors, such as IMS, CICS, ACMS, Pathway, Encina, Topend, and Tuxedo, are three-ball systems.

TP Monitors and ACID Transactions

Originally, *TP monitor* meant teleprocessing monitor—a program that multiplexed many terminals (clients) to a single central server. Over time, TP monitors took on more than just multiplexing and routing functions, and TP came to mean transaction processing. What's a transaction? A transaction is a set of actions that obeys the four so-called ACID properties—atomic, consistent, isolated, and durable (see the text box "The Four ACID Properties").

The ISO/TP standard (ISO0026) defines how to make transactions atomic, and the X/Open Distributed Transaction Processing standard defines a system structure and API that lets servers participate in atomic transactions. The transaction tracking system in NetWare, the resource manager interfaces in TP systems, and the transaction mechanisms of many SQL products can be used to build ACID applications.

TP monitors go well beyond a database system's narrow view of ACID applica-

tions. A TP monitor treats each subsystem (i.e., database manager, queue manager, and message transport) as an ACID resource manager. The TP monitor coordinates transactions among them. For example, a TP system will assure that when a database gets updated, an output message is delivered and an entry is made in the work queue, either all these actions will occur (exactly once) or none will.

Beyond ACID, TP monitors configure and manage client/server interactions. They help applications designers build and test their code. They help systems administrators install, configure, and tune the system and help the operator with repetitive tasks. They also manage server pools. Finally, they connect clients to servers and provide efficient system services to applications.

Queued, Conversational, and Work-Flow Models

Most TP monitors have migrated from a two-ball to a three-ball model in which the client performs data capture and local data processing and then sends a request to a router. The router brokers the client request to one or more server processes. Each server in turn executes the request and responds. Typically, the server manages a file system, database, or BBS shared among several clients. This design has evolved in three major directions: queued requests, conversational transactions, and work flow.

Queued TP is convenient for applications where some clients produce data while others process or consume it. E-mail, job dispatching, EDI (Electronic Data Interchange), print spooling, and batch report generation are typical examples of queued TP. TP monitors include a subsystem that manages transactional queues. The router inserts a client's request into a queue for later processing by other applications. The TP monitor may manage a

pool of applications servers to process the queue. Conversely, the TP monitor may attach a queue to each client and inform the client when messages appear in its queue. Messaging applications are examples of queued transactions.

Simple transactions are one-message-in, one-message-out client/server interactions, much like a simple RPC (remote procedure call). Conversational transactions require the client and server to exchange several messages as a single ACID unit. These relationships are sometimes not a simple request-response but rather small requests answered by a sequence of responses (e.g., a large database selection) or a large request (e.g., sending a file to a server).

The router acts as an intermediary between the client and server for conversational transactions. Conversational transactions often invoke multiple servers and maintain client context between interactions. Menu and forms-processing systems are so common that TP systems have scripting tools to quickly define menus and forms and the flows among them. The current menu state is part of the client context. Applications designers can attach server invocations and procedural logic to each menu or form. In these cases, the TP monitor (router) manages the client context and controls the conversation with a work-flow language.

Work flow is the natural combination of conversational and queued transactions. In its simplest form, a work flow is a sequence of ACID transactions following a work-flow script. For example, the script for a person-to-person E-mail message is compose-deliver-receive. Typical scripts are quite complex. Work-flow systems capture and manage individual flows. A client may advance a particular work flow by performing a next step in the script. The systems designer defines work-flow scripts as part of the application design.

continued

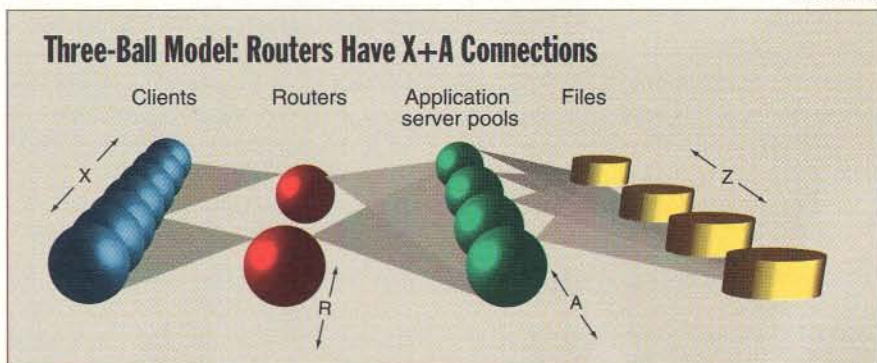

Routers manage pools of application-server processes and broker client requests to servers. This design scales by adding more routers.

THE FOUR ACID PROPERTIES

Transactions provide a simple model of success or failure. A transaction either commits (i.e., all its actions happen), or it aborts (i.e., all its actions are undone). This all-or-nothing quality makes for a simple programming model.

The ACID properties describe the key features of transactions:

Atomic All or nothing, either all the actions happen or none do.

Consistent The transaction as a whole is a correct transformation of the database.

Isolated Each transaction runs as though there are no concurrent transactions.

Durable The effects of committed transactions survive failures.

Database and TP systems automatically provide these ACID properties. They use

locks, logs, multiversions, two-phase-commit, on-line dumps, and other techniques to provide this simple failure model. All the programmer need do is write consistent programs and bracket them with BEGIN and COMMIT. If anything goes wrong the programmer can call ROLLBACK—much like the quit function in a text editor. This simplicity is especially important in client/server computing and distributed databases, where the transaction may have done work at many nodes. COMMIT makes all the changes at all the nodes durable; ROLLBACK undoes all the changes.

Administrative tools report and administer the current work-in-process.

Writing Applications in a TP System

TP systems vary enormously, but the general programming style is to define a set of services that the server will provide. Each service has a message interface. To implement a system, you define client programs that generate these messages and server programs that service them.

In the two-ball model, your server program runs inside the TP monitor as, for example, a Sybase Transact SQL, Oracle PL/SQL, or CICS program. In the three-ball model, a C, C++, or COBOL program runs in a standard process using the TP system library to get and send messages.

Service programs are invoked with a message either from a queue or directly from a client. The service program executes the application logic and responds to the client with a response message.

TP systems generally provide tools to automate construction of forms-oriented clients and of simple applications servers that can serve as templates for customization. Other tools come from independent tool vendors, such as Intersolv, Magna, Texas Instruments, and Dynasty.

System Configuration, Management, and Operation

TP monitors allow you to build enormous client/server systems. Before three-ball TP monitors appeared on Unix systems, it was hard to scale up to (never mind manage)

300 clients. Today, most vendors are reporting TPC-A and TPC-C benchmarks demonstrating thousands of clients attached to a single server and tens of thousands attached to server clusters.

Now that you can build such systems, how do you manage them? TP monitors have evolved a broad suite of tools to configure and manage servers, as well as large populations of clients.

The TP monitor thinks of each database and application as a resource manager. These resource managers register with the TP monitor, which, in turn, informs them of system checkpoints and shutdowns and provides an overall operations interface to coordinate orderly system start-up and shutdown. Database systems, transactional queue managers, and remote TP systems all appear to be resource managers.

The TP monitor views each application as a collection of service programs running on one or more servers and provides tools to package these services relative to servers. Typically, short-running or high-priority services are packaged together, and batch or low-priority work is packaged in separate server processes.

After packaging the services, an administrator assigns security attributes to them. Aspects of security typically include role, workstation, and time, so, for example, clerks might be allowed to make payments from in-house workstations during business hours. The TP monitor provides a convenient way to define users and roles and to specify the security at-

tributes of each service. It authenticates clients and checks their authority on each request, rejecting those that violate the security policy.

Each service has a desired response time. Some services are long-running reports or minibatch transactions, and others are simple requests. TP monitors manage the size and priority of server pools so that each service meets its response-time goals. The administrator can control how many processes or threads are available to each service. Server pools can be spread over multiple nodes of a cluster, and this number can be dynamic, growing as loads do. When the number of requests for service exceeds the maximum size of the server pool, requests are queued until the next server becomes available.

Systems involving thousands of clients and hundreds of services have lots of moving parts. Change is constant, and TP monitors manage it on the fly. They can, for example, install a service by creating a server pool for it. Even more interesting, they can upgrade an existing service in place by installing the new version, creating new servers that use it, and gradually killing off old servers as they complete their tasks. Of course, the new version must use the same request-reply interface as the old one.

TP systems mask failures in a number of ways. At the most basic level, they use the ACID transaction mechanism to define the scope of failure. If a server fails, the TP monitor backs out and restarts the transaction that was in progress. If a node fails, it migrates server pools at that node to other nodes. When the failed node restarts, the TP system's transaction log governs restart and recovery of the node's resource managers.

Innovative TP Techniques

Modern database systems can maintain multiple replicas of a database. When one replica is updated, the updates are cross-posted to the other replicas. TP monitors can complement database replication in two ways: First, they can submit transactions to multiple sites so that update transactions are applied to each replica, thus avoiding the need to cross-post database updates.

More typical, TP systems use database replicas in a fallback scheme—leaving the data replication to the underlying database system. If a primary database site fails, the router sends the transactions to the fallback replica of the database. This hides server failures from clients—giving the illusion of instant fail-over. Because the

Complex Ethernet.

10 to 100Mbps in 3 seconds.

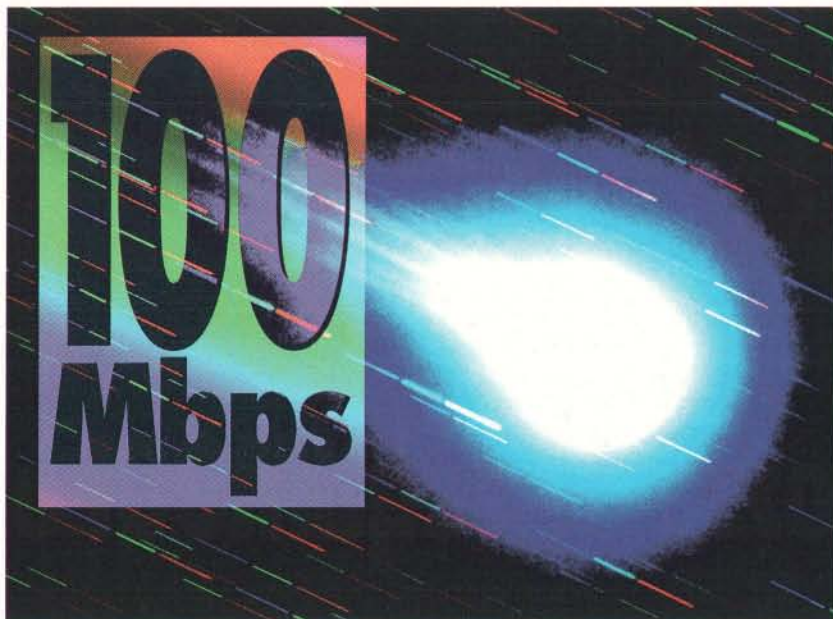

New ReadyLINK ENET100-VG4 Series.

Here's the fastest way to get a white hot 10X boost in network throughput without ripping out your existing UTP wiring. With new ReadyLINK ENET100-VG4

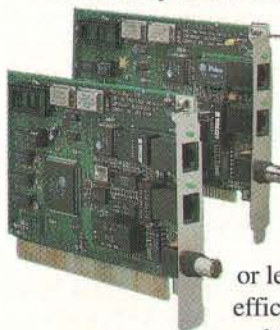

series adapters you can switch from 10Mbps to 100Mbps transmission in 3 seconds

or less to efficiently handle multimedia, video

conferencing, shared user and other bandwidth-intensive applications. And there's more:

- Card includes two RJ45 connectors (one each for 10Mbps

and 100Mbps operations) and one BNC connector (for 10Mbps operations).

- When your network is equipped with a 100VG-AnyLAN compatible hub, you can quickly change from 10Mbps to 100Mbps transmission by simply unplugging from one RJ45 and connecting the cable to the other.
- The ReadyLINK VG1400/6 hub features 6 RJ-45 (100Mbps) ports with one uplink port for easy cascading. It is ideal for small workgroups requiring high bandwidth. Small, slim footprint design, extensive status LEDs, auto parity detection and correction for inverted cable.
- Software automatically senses change in transmission rate.

- 100VG-AnyLAN technology.
- Supports IEEE 802.12 standard.
- Driver support for all popular network operating systems.
- Uses standard 4-pair Category 3, 4 or 5 UTP cabling.
- ISA and EISA versions available.

If you are looking for the fastest way to get from 10Mbps to 100Mbps, ask for ReadyLINK.

ReadyLINK[®] by



Out-connecting the rest



© 1994 Complex, Inc. Complex is a registered trademark of Complex, Inc. All other trademarks and copyrights are the property of their respective holders.

U.S.A.

COMPLEX, Inc.
4051 E. La Palma
Anaheim, CA 92807 U.S.A.
Tel: (714) 630-7302
Fax: (714) 630-6521

GERMANY

ReadyLINK Networktechnology GmbH
Albert Einstein Strasse 42
63322 Rödermark, Germany
Tel: (49) 6074 98017
Fax: (49) 6074 90668

SINGAPORE

COMPLEX Systems Pte Ltd
4 Kim Chuan Terrace, Singapore 1953
Tel: (65) 288 8220
Fax: (65) 280 9947
TLX RS 35551 POWMAT

Circle 504 on Inquiry Card (RESELLERS: 505).

TP-Lite vs. TP-Heavy

According to database advocates, simple database transactions with stored procedures are all the transaction management anyone requires. That's the "TP-Lite" philosophy. In contrast, advocates of TP (transaction processing) monitors extend the notion of transactions beyond data resources. TP monitors track the execution of functions on a single server or several servers. That's the "TP-Heavy" approach.

TP-Lite is to TP-Heavy as a bicycle is to a Harley-Davidson motorcycle. TP-Lite can best be defined by what it lacks. TP-Lite functions don't execute under global transaction control. There's no global supervisor and only primitive process management. TP-Lite server functions incorporate only a single resource manager (i.e., the local database), and they don't support any form of ACID (atomic, consistent, isolated, and durable) nesting. TP-Lite may be adequate for a number of purposes, but the missing ingredients are rarely mentioned in the database marketing literature.

Scope of the Commit

A TP-Lite stored procedure is written in a database vendor's proprietary procedural language (e.g., PL/SQL and Transact SQL) and is stored in the database. A stored procedure is a transactional unit, but it can't participate with other transactional units in a global transaction. It can't call another transaction and have it execute within the same transaction boundary. So you have to write large transactions that put everything within the scope of the commit, which doesn't help the cause of modularization or reuse.

In contrast, TP-Heavy procedures are written using standard procedural languages. For TP-Heavy, global transactions are second nature.

Managing Heterogeneous Resources

A TP-Lite stored procedure can commit transaction resources that are only on the ven-

дор's database or resource manager. It cannot synchronize or commit work that is on a foreign (local or remote) database or resource manager.

TP-Heavy procedures can easily handle ACID updates on multiple heterogeneous resource managers within the scope of a single transaction.

Process Management

A TP-Lite stored procedure gets invoked, executed under ACID protection (within a single-phase commit), and can then be cached in memory for future reuse. That's about it.

In contrast, TP-Heavy processes are pre-started and managed as server pools. As the load on a server pool grows, more processes start automatically.

Server pools support priorities and other class-of-service attributes. Server processes are protected from one another. If a server process dies, it can be restarted, or the transaction can be reassigned to another server process in that class. The entire environment runs under the constant supervision of the TP monitor. The server pool concept helps the TP monitor understand what class of service is required for a particular group of functions. It's an intelligently managed environment.

Client/Server Invocation

The TP-Lite stored procedure invocation is extremely nonstandard. Vendors provide their own proprietary RPC (remote procedure call) invocation mechanism. The RPCs are not defined using an IDL (Interface Definition Language), and they're not integrated with global directory, security, and authentication services. The communications links are not automatically restarted, and they are not under transaction protection. In addition, TP-Lite does not support MOM (message-oriented middleware) or conver-

sational exchanges.

In contrast, the TP-Heavy environment is open to different communications styles. The RPC can use DCE (Distributed Computing Environment) as its base. Queued TP (a common option in TP monitors) is reemerging with the new name MOM. Most TP monitor vendors also support APPC/CPI-C (Advanced Program-to-Program Communications).

Performance

TP-Lite stored procedures are faster than networked static or dynamic SQL. But they don't perform as well as TP-Heavy managed procedures, especially under heavy loads.

The TP monitor offloads the database server by multiplexing client requests. It acts as a funnel on top of whatever funnel the database may have already put in place. So the TP monitor helps with both scalability and performance. Significant cost savings can be achieved because fewer database resources are needed to support a given workload. The Standish Group says: "Today, virtually all standardized transaction processing benchmark results (e.g., TPC-A) are executed with a TP monitor managing the application services in front of a database."

The Bicycle or the Harley

TP-Lite is useful in situations where you're dealing with a single vendor's database and fewer than 50 users. It's ideal in these entry-level environments, because you have to deal with only one server component: the database. The TP-Lite vendors also understand how to market their wares—an important advantage.

However, TP-Heavy technology is critical to the future of client/server computing. TP monitors allow us to mix components in all sorts of wild combinations; at the same time, they guarantee that everything meshes like clockwork.

router uses ACID transactions to cover both messages and database updates, each transaction will be processed exactly once. Without this router function, clients must explicitly switch servers when a primary database server fails and probably won't preserve exactly once semantics during the switchover.

RPC and request broker technologies are the bread and butter of TP systems. The emerging crop of commercial ORBs (object request brokers), whose performance can sometimes be measured not in

transactions per second but rather in seconds per transaction, would do well to embrace the three-ball model and the techniques pioneered by TP systems. Meanwhile, the venerable TP monitors, CICS, IMS, ACMS, Pathway, Tuxedo, Encina, and Topend, will continue to evolve as high-performance message routers and server-pool managers. ■

Jim Gray is a specialist in database and transaction-processing systems. He has worked for IBM, Tandem, and Digital on projects including Sys-

tem R, SQL/DS, DB2, IMS-Fast Path, Encompass, NonStopSQL, Pathway, TMF, Rdb, DBI, and ACMS. He is editor of The Benchmark Handbook for Database and Transaction Processing Systems (Morgan Kaufmann, 1993) and coauthor of Transaction Processing Concepts and Techniques (Morgan Kaufmann, 1992). Jeri Edwards is director of transaction processing and client/server software development at Tandem Computers and one of the authors of Essential Client/Server Survival Guide (Van Nostrand Reinhold, 1994). You can reach them on the Internet or BIX at Gray@crl.com or Edwards_Jeri@Tandem.com, respectively.



Conceptual design by Robert P. Humenik and Jerry D. Flynn of McDonnell Douglas Space Systems

Out-of-this-world graphics have landed on the Intel platform.

Personal workstations from Intergraph Computer Systems transport you to a world where high-end graphics software runs alongside your office automation tools – at a cost that won't send your budget into orbit. Until now, the processing power required for high-level CAD/CAM/CAE software forced you to work in two separate worlds: a PC for your office tasks and a workstation for intensive graphics design.

Now you can experience warp speed in both worlds. Personal workstations (TD-2 through TD-5) are equipped with single or dual Intel Pentium processors. In addition, they implement a workstation-like architecture that boosts Pentium power. So compute-intensive engineering operations – and your Microsoft Windows applications – run at lightning speed. And you can choose either Windows NT or Windows/DOS.

Light years beyond other systems, personal workstations are the first to implement the full thrust of OpenGL for graphics acceleration. So you can rocket through intensive 3D graphics operations such as rendering, modeling, and animation up to 100 times faster than conventional technology allows.

Why pay astronomical prices for workstations or push a PC beyond its limits? Choose the only Intel-based system made for the world of graphics – the personal workstation from Intergraph Computer Systems.

Call today: 800-763-0242 or 1-205-730-5441. Or reach us on the Internet at <http://www.intergraph.com>.

INTERGRAPH
COMPUTER SYSTEMS

Circle 244 on Inquiry Card (RESELLERS: 245).



Intergraph and the Intergraph logo are registered trademarks and TD-2, TD-3, TD-4, and TD-5 are trademarks of Intergraph Corporation. Microsoft is a registered trademark and Windows and the Windows logo are trademarks of Microsoft Corporation. The Intel Inside and Pentium Processor logos are trademarks of Intel Corporation. Other brands and product names are trademarks of their respective owners. Copyright 1994 Intergraph Corporation, Huntsville, AL 35894-0001. DDAD190B0

MORE DISK SPACE.

Uninstall

FROM THE PEOPLE WHO BROUGHT YOU MORE MEMORY.

Have you ever tried to clean up your system? Then you know that removing all of the Windows™ apps, files and system components you don't want in order to make room for the things you *do* want is next to impossible.

Unless you have the right tool.

With Quarterdeck's new CleanSweep™ at your disposal, you can safely unclog your system and free up megabytes of precious disk space with the greatest of ease.

A DISK IS A TERRIBLE THING TO WASTE.

So before you blow a bunch of money on a new drive, grab your mouse and ask CleanSweep to analyze a program for you.

The long list of system files, DLLs, VxDs, Help files, .ini files, add-ons and other stuff that pops up on your screen will give you a pretty good idea

of how much disk space you've been wasting.

And since all those files are scattered all over

your system, they're *very* hard to find. Which is why CleanSweep comes equipped with exclusive Helper Technology that understands the bizarre installation habits of popular Windows programs.

TO DELETE. OR NOT TO DELETE.

CleanSweep knows more than just where to look for the maximum number of files. It also knows what to do when it finds them.

And what not to do.

Since uninstalling the wrong file—say, a shared DLL—can disable other programs you use daily, CleanSweep uses SuperLinks to track files that are needed by multiple applications.

It also lets you view any file, confirm every action, undo anything you've done and even

perform trial runs to see how much disk space you're about to gain.

Which is just the sort of ingenious functionality you'd expect from Quarterdeck, the folks who brought memory management to millions with the legendary QEMM.®

LEAVE NO FILE UNTURNED.

To really get the most out of CleanSweep, you'll want to use it to track down and delete duplicate, backup, archive, help and bitmap files.

Not to mention unneeded system components such as graphics drivers, fonts, wallpaper, system files and screen savers.

But before you can do any of this, you'll need to see your nearest reseller.

Or call us at **800-354-3222**.

Wherever you buy CleanSweep, if you're not thrilled, you can return it within

30 days for a full refund. No questions asked.

Don't worry. CleanSweep uninstalls itself.



 **Quarterdeck**®

Document Repositories

JONATHAN MACKENZIE

During the early 1980s, I spent six months prototyping a retail cash-processing application in Applesoft BASIC, and another six months with a compiler and a 6502 assembler honing the software to perfection. One day my boss called me into his office. "Look at this," he said, flicking through the menus and the all-too-familiar screens. "It's so simple." I flushed with pride; here was recognition at last. "Yes," I agreed. "It *is* simple." "So what the hell took you a year?" was the response.

Lotus Notes is a little bit like that: It has been evolving for nearly as long as Microsoft Windows has, and you can only guess how much was thrown away over the years. But what's remaining is deceptively simple.

Deceptively? Yes, because from an IT (information technology) perspective, you can suddenly build bigger and more distributed systems—with all the problems that process implies. It's also deceptive because such systems typically require conventional RDBMS (relational DBMS) capabilities that Notes awkwardly lacks. But for end users swamped with piles of documents, Notes makes it easy to build real client/server applications to help manage those documents.

Documents, Views, and Forms

A Lotus Notes database contains only documents—its data records. But these data records are miles ahead of the conventional kind (e.g., "Given x bytes per record, record N must be at offset $N \times x$ "). So, designer Iris Associates (which is now a part of Lotus Development) coined the term *document* for a dynamic data record of indeterminate size that can store any of seven different types of data: text, text lists, numbers, number ranges, times/dates, time/date ranges, and type composites.

A *type composite*, also known as a *rich-text field*, is a flexible, self-describing format that can store just about anything that you care to paste or embed into it. This includes word processor files, spreadsheets, bit maps, OLE objects, sounds, hypertext links (i.e., doclinks) to documents in the same or a different database, and even—if a C programmer using the Notes API so arranges—user-defined data types. To avoid confusion between a document in the Notes sense and a conventional document (e.g., a word processor or spreadsheet file), I will hereafter refer to

Notes data records simply as notes.

Views are windows for browsing through the database; they're sorted by pertinent data fields. Each column in a view either maps to a field in each note or shows the result of a Lotus 1-2-3-like formula. Using categories derived from the values in a database, a view can expand and contract in much the same manner as the outliner in a word processor does.

Forms are templates for entering and displaying a note's data. A form can contain static text, bit maps, data fields, and command buttons. The fields of a form map by name to the fields of a note, so a user can enter data with one form and view it using another.

From a user's perspective, you double-click on a Notes database icon to open a window containing a view. You then scroll through the view to the note that you want and double-click on it; another window opens to display the note's data in a form. It might contain, for example, an Ami Pro icon. Double-clicking on that launches the application and opens an embedded Ami Pro file for editing. When you quit Ami Pro, the file is stored safely back in the note.

Because notes are such flexible containers, a database can store all the elements of its own user interface within itself—icons, forms, views, macros, and so forth. Thus, each database becomes a completely self-contained application.

continued

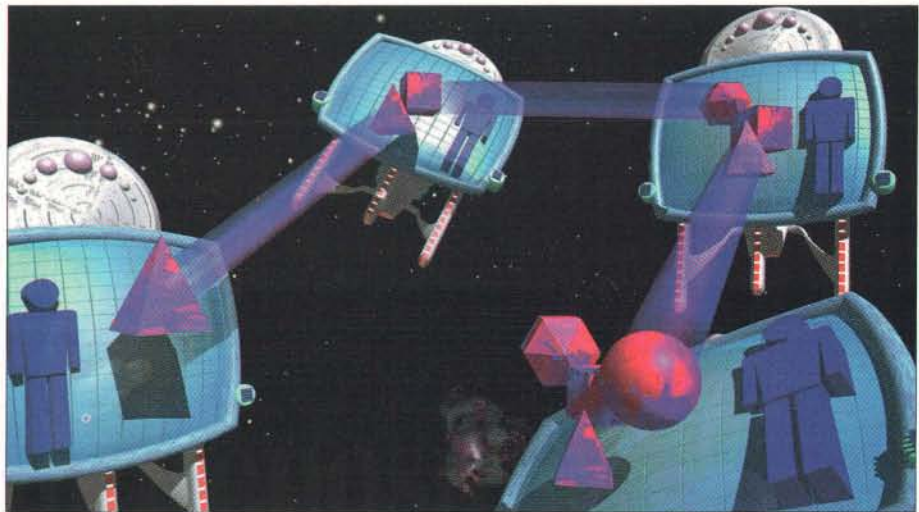

STEVE KELLER © 1995

With Notes, even beginners can create and manage document repositories in true client/server fashion

Special Report Client/Server Computing

Transmitting Documents by Replication

Replication means cloning a Lotus Notes application (or database—the terms are usually synonymous). There's no restriction on how many replicas can exist, and no single replica serves as the master. Each replica accumulates its own unique additions and deletions (the latter are represented by deletion stubs).

Replicas synchronize in two ways. *Server-based replication* is typically a scheduled affair; a task on one Notes server opens a dial-up or LAN connection to another. *Client-based replication* occurs intermittently at a user's discretion—perhaps from a laptop that dials in to a Notes server from a hotel room.

Either way, the involved parties first establish each other's identity. Next, they consult their replication histories and build a list of the data notes, design notes, and ACL (access-control list) notes that have changed since the pair last replicated. Subject to each application's access permissions from the other, they then start to exchange notes. The first note to be swapped is the ACL, which can then govern access permissions for the rest of the exchange.

After all notes have been successfully swapped, both replicas update their replication-history records. Since an application doesn't know which other applications it will replicate with in the future, or when, all deletion stubs are kept intact. They're finally removed after the deletion-stub-purge interval, which is typically 90 days.

What happens when, say, my coworker Fred and I use different replicas of the same database, which contains a note that has an embedded Ami Pro memo? I make some edits. Fred makes some different ones. Then we replicate with each other. (In a real-life situation, we'd likely both dial in and replicate with the office server, but the effect is the same.)

Sooner or later, however, a fight will inevitably develop. In fully connected client/server scenarios, user-interface software arbitrates overlapping edit requests. But Notes, only intermittently connected, handles conflicts the only way it can. Both notes end up in both databases, and the one that loses the editing battle is marked "Edit or replication conflict."

From then on, it's up to the humans to resolve things.

The Notes Document Repository

Some say that in any organization with more than 500 employees, there are no medium-size Notes databases. (And with its current average of 230 users per site, Notes isn't selling to small enterprises—yet.) A typical large organization has either one big application, with professional developers, thousands of users, and a budget to match, or a little database used by a team of about eight people, built by an IT-aware member of that team.

Typically, a large organization will start out with one big Notes application, often a personnel-oriented one with a hybrid client/server architecture. Such an application enables smaller workgroups, typically driven by the need to manage documents, to build and use their own Notes applets.

All organizations, large and small alike, have a standard document repository: the file server, a labyrinth of directories with thousands of files named in the DOS 8.3 format. Users can more effectively classify, navigate, and search for those files if they are placed under Notes' control. To create a simple Notes repository from the standard Document Library template, you only need about the same level of skill required to produce a useful spreadsheet.

Link, Attach, or Embed?

Word processor files can be left in native DOS format and linked to a note. Alternatively, there are three ways to move the contents of files directly into Notes—link-

ing, attaching, and embedding.

Based on Microsoft's DDE protocol, *linking* is a kind of dynamic copy-and-paste operation that's just too clunky to be of any real value within an occasionally connected workgroup. I've seen grown men break down and cry trying to get the Paste/Special/Link menu option to work smoothly and consistently across a network. And if you're trying to work at home away from the LAN, forget it. That said, however, the two most useful protocols, DIP (Document Insert Protocol) and OLE, are both layered on top of DDE.

Any kind of disk file can be *attached* to a note. Notes stores a copy of the file in the document database, representing it as an icon in a rich-text field. DIP works by looking in the NOTES.INI file for the DDE strings required to launch an application and to pass it a command to open a file. The application need only be capable of being a DDE server. "DIP will probably go away by Notes version 3," a Lotus spokesperson once commented, "by which time most applications will be supporting OLE."

But today, on the eve of Notes 4.0, DIP is still with us and should not be underestimated as an effective tool in the document-repository designer's kit. Why? It has the merit of simplicity. When you double-click on a file-attachment icon, Notes asks whether you want to detach the attachment (i.e., extract a copy as a separate file) or launch it. If you choose to launch it, Notes creates a temporary disk file and then passes its name to the host application.

This technique works well when most material is read-only or is created by a few and read by the majority. But updating a file in place is awkward. You have to save it by another name, switch to Notes, put the note in edit mode, delete the existing attachment, attach the new file, save the note, and remember to delete the saved file from your disk.

By contrast, a document in the form of an *embedded* OLE 1.0 object is a lot easier to update. Like the attachment, a word processor file resides physically in the database. And, as with an attachment, the host icon is displayed in a rich-text field. But double-click on the icon, and you

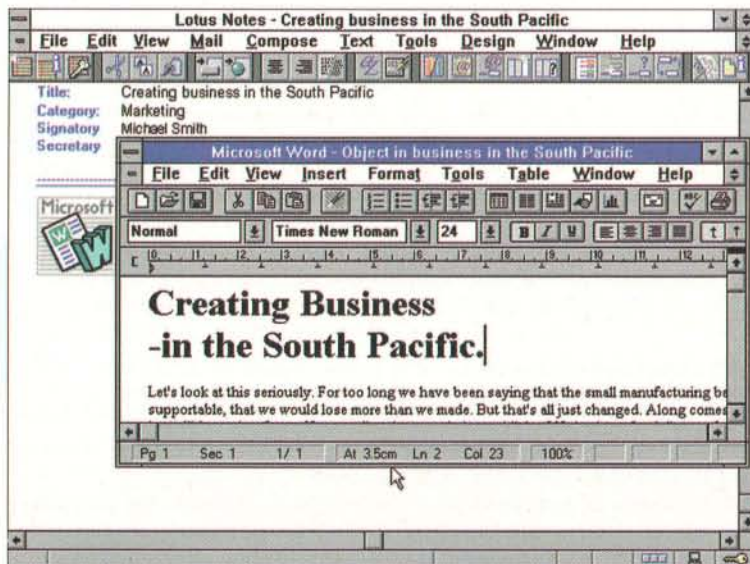

During the edit of an embedded file, double-clicking on the icon in the rich-text field of a note launches the host application under OLE 1.0 control.



We've Made Network Faxing Easy and Affordable

Delrina has put the benefits of network faxing within your reach. Meet Delrina WinFax PRO for Networks™ 4.0 – the easy, affordable way to share fax modems and telephone lines across your network.

The benefits of WinFax PRO for Networks are enormous. Save the expense of buying individual fax modems and telephone lines. Make your people more productive, by letting them fax directly from their own PC. And, WinFax PRO for Networks is so easy to use and implement that you can have your entire group up and running in no time.

Easy to Use. Network faxing is now as easy as printing from your PC. Using the world's best-selling, most award-winning fax software, WinFax PRO™ 4.0, you can send faxes directly from any Windows application. Then, choose any fax modem on your LAN or let WinFax PRO for Networks select one for you. To send a fax to a group of people,

New Delrina WinFax PRO for Networks 4.0

WinFax PRO for Networks will even use up to four modems at once. And because everything takes place in the background, you can continue working while you fax.

Affordable. WinFax PRO for Networks is the most affordable solution for groups of up to 50 people. You don't need a dedicated fax server. Start off with a few users sharing one fax modem and grow until everyone in your department is faxing. To expand, simply add more fax modems – up to four per server and 16 per workgroup, with as many workgroups per LAN as you need. To add more users, simply purchase affordable 10, 25 and 50 volume user packs.

N. America: 1-800-598-8679
Germany: +49/89/64 19 22-0

U.K.: 44(0)181-207-3163
France: 33.1.46.94.80.40

Compatible. WinFax PRO for Networks also integrates with your existing hardware and software. It supports over 600 popular fax modems. It works with all popular networks including Novell NetWare™, Microsoft Windows for Workgroups® 3.11 and Artisoft LANtastic™. Plus, it routes faxes using all popular e-mail packages like Microsoft Mail™ (MAPI), Lotus cc:Mail™ (VIM) and all MHS-compatible systems. If you don't have e-mail, simply forward faxes directly to another WinFax PRO user over your network.

Call Today! The benefits of network-based faxing are now within your reach. WinFax PRO for Networks gives you an easy and affordable way to put faxing where it belongs – on your network.

Call now for information or to upgrade from WinFax PRO or see your local dealer.



Delrina, WinFax PRO and WinFax PRO for Networks are trademarks of Delrina Corporation and its affiliated companies. Microsoft is a registered trademark of Microsoft Corporation. All other product names are trademarks of their respective owners. © 1994 Delrina (Canada) Corporation. All rights reserved.

Circle 242 on Inquiry Card.

DELTRINA

Notes and Relational Data

In a conventional RDBMS (relational DBMS), a contact management application invariably stores company data in one table and contact information in another. Because there's a many-to-one relationship between contacts and companies, many contact records for a company can share a single company record.

But Notes is a document database, not a relational database, and it just can't work this way. Instead, applications designers typically rely on a useful feature of Notes called *named-field inheritance*. For instance, an application might present a company form with a button called Create New Contact. Its effect is to compose a new document that inherits the company name, phone number, fax number, and other fields, leaving just the contact name to be entered.

Unfortunately, this company information is now stored in the database twice. But other than their common data, no connection links

the two notes, so when you edit one, the other remains unchanged. Worse, if you change the organization note and then create another contact, the new note has the new address, but the older one does not.

One can argue that duplicating data is the only sane approach in a highly distributed, occasionally connected world. Nevertheless, it's often necessary to layer relational capability on top of Notes. There are three ways of doing this: You can build a custom Notes user interface to enforce relational integrity, build a server- or client-based agent to police the data, or tightly link Notes to a relational database.

A custom user interface for Lotus Notes is typically a Windows client program that's written in C and uses the Notes API. Alternatives include Visual Basic (with the right VBX [Visual Basic custom control]), PowerBuilder, and ViP, the Lotus visual programming interface for Notes. To add relational

capability, a custom user interface must notice when a user saves a note so it can search the database for related notes and update them as well.

A server-based agent, scheduled to run at timed intervals, can achieve the same results. Written in C to the Notes API, it runs on the server as an add-in task. Of course, you have to compile the program with a C compiler that's native to the server operating system, dedicate a server for development and testing, and (if you want to use the add-in on a different platform) port it. Moreover, if the add-in program blows up while running on a production machine, it usually takes the server down with it.

A good alternative to the server add-in program is a Notes API program running on a client PC. A simple periodic task launcher can run an agent (or a series of them), wait a few minutes, and then start from the top again. If the task launcher and the agents take their

configuration parameters from a Notes database on a server, the whole show can be controlled remotely (except for reboots) and the workstation can be locked in a cupboard.

A tight link between a Lotus Notes database and a SQL server usually takes the form of a program that's linked with both servers' API libraries (e.g., Notes and the Sybase DBLIB) and run by a scheduler task (see the figure "Synchronizing Notes and SQL"). Each time it runs, it must look first at one side (e.g., the Notes database) and ensure that all modifications made since the last time the database was visited are used to update the SQL server. Then it picks up all modifications made to the SQL database since the last time and uses them to update the Notes database.

Synchronizing Notes and SQL

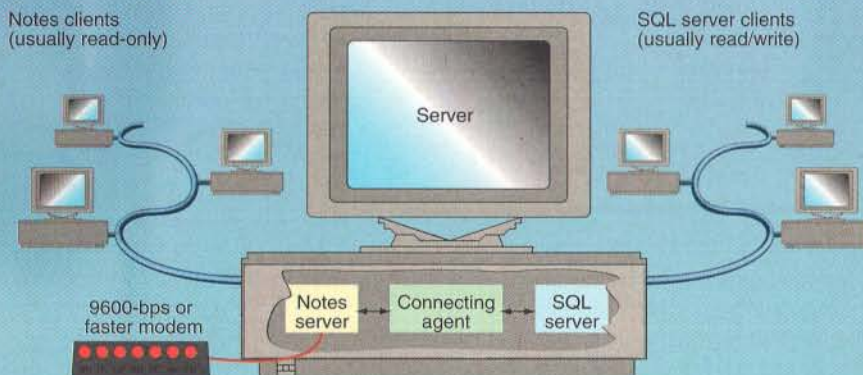

A program linked to two APIs—that of Notes and that of a SQL server—can run on a scheduled basis to synchronize a Notes database with a relational database. Alternatively, it can be activated by SQL triggers or the Notes equivalent, DBHOOKVEC.

land in a new host application window with the file loaded (see the screen on page 132). Edit away, close the host application window, and the edited file is written back into the note. Since this is an in-memory operation, there's no temporary file to complicate matters. Lotus Notes 3.x supports OLE 1.0 as a client, not as a server.

For Unix users, there's LEL (Link, Embed, and Launch-to-Edit). Lotus Development and Software Pundits jointly designed and produced LEL at the same time

that Notes was ported to Unix. LEL is the functional equivalent to OLE 1.0 and is specially designed to let users store and retrieve documents in a mixed Windows/Unix environment. When an application is available on both these platforms, objects that are created on one platform can be launched and run by the application on the other platform.

At the time of this writing, only Ami Pro 3.0 enjoyed this exalted position. Like Microsoft, with its OLE toolkit, Lotus and

Software Pundits provide an LEL toolkit to enable Unix developers to incorporate the technology, both client and server, in their applications.

S. G. Warburg's Stream Repository

File attachments are a central part of an international marketing system, called Stream Repository, developed by the corporate finance division of investment bank S. G. Warburg. Jeremy Stone, the director responsible for the project, remembers



The other way.

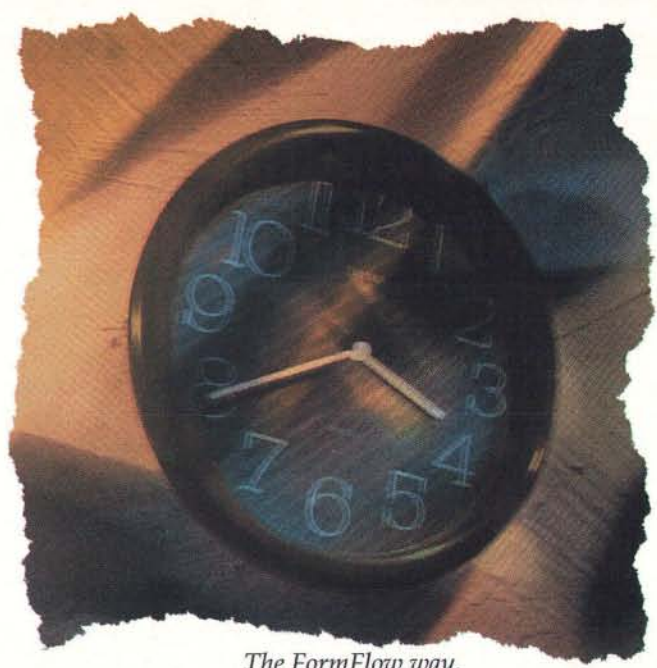

The FormFlow way.

Now there's a better way to measure development time for apps that route forms over e-mail.

That's right. We're talking a fraction of the time compared to a traditional development language or other forms software.

Which means that only Delrina FormFlow™ lets you deliver fully mail-enabled applications for purchase orders and change orders, vacation requests and budget approvals — in fact, any forms application you have in mind — completely designed, prototyped and deployed in hours instead of days or even months.

To start, FormFlow comes with the richest set of electronic forms development tools you'll find. Tools that make it a cinch to create forms and customize the user interface by modifying the menus and ribbons.

But it also comes with the Intelligent Forms Language™, the fastest way possible to establish rules and procedures for intelligently routing any number of interdependent forms.

FormFlow tightly integrates with all popular e-mail systems. It reads and writes virtually any combination

of desktop and SQL databases, including ODBC and Lotus Notes. It supports Windows, Unix, Macintosh and DOS users.

Plus, it's the only forms software to win two PC Magazine Editors' Choice Awards for '94, and outscore all other forms products in InfoWorld.

All of which means that with FormFlow, it's not just when your application will be ready, it's what time. Call today.

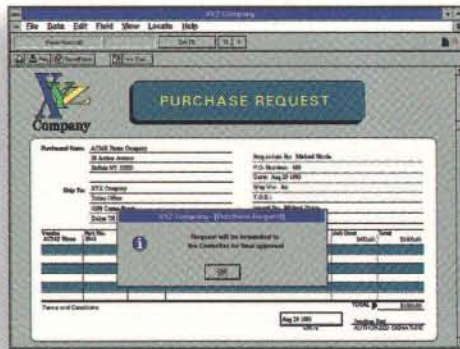

Delrina FormFlow integrates e-mail and database technologies to quickly create applications with powerful forms routing capabilities.

U.S. and Canada: 1-800-598-8673
 United Kingdom: 44(0)181-207-3163
 Germany: +49/89/64 19 22-0
 France: 33.1.46.94.80.40



Delrina, FormFlow, PerForm and Intelligent Forms Language are trademarks of Delrina (Canada) Corporation. All other product names are registered trademarks/tradenames of their respective owners. ©1988-1994 Delrina (Canada) Corporation. All rights reserved.



June 14, 1994
 WORKFLOW
 FormFlow 1.0



May 1994
 HIGH END FORMS



March 25, 1994
 ELECTRONIC FORMS
 FormFlow 1.0



November 1993
 ELECTRONIC FORMS

Circle 243 on Inquiry Card.

IN THE PIPELINE: NOTES 4.0

JON UDELL

Notes 4.0's first public showing, at Lotusphere in January, brought 6000 developers and business partners to their feet cheering. It should debut later this year. Listed below are just some of V4's many improvements.

A single document interface. Open a V4 database, and you land in a single three-pane window that shows a folder hierarchy, a list of items in the current folder, and a preview of the current item (see the screen). It's not a new idea, but it's a big improvement for Notes. In V3, each open document got its own independent MDI (Multiple Document Interface) window. These cluttered the screen and obscured the controlling view.

The current trend in efficient information display favors a single window with subpanes and sliding splitters. Lotus wisely jumped on the bandwagon.

Folders. For years, users and designers had to jam all database-level information display into collapsible-outline views accessed through the Views menu. In V4, views become folders, always visible—and navigable—in the folder pane. Folders in the view subtree collect documents automatically, based on a selection formula. Another subtree contains truly Mac-like nesting folders that hold ad hoc collections of documents. Other top-level folders hold the design elements and agents used to build V4 applications.

Web browsing. V4 can work as a native Web browser by means of on-the-fly conversion from HTML (Hypertext Markup Language) to Notes. A gateway server acts like a cache for a whole Notes network relative to the Web, so pages fetched by anybody on the network are available locally to everyone else.

Moreover, the local Notes database of Web pages can be fulltext-indexed and searched. If a page isn't locally available, it's fetched from the Web on demand, just as with Mosaic and Netscape. Pages are rendered as normal Notes documents.

If any Notes doclink contains URL (uniform resource locator) syntax, Notes will fetch the indicated

Web page. Because the gateway connects to the outside world via TCP/IP, but to the internal Notes network only through the Notes API, it also acts as a kind of firewall.

A cc:Mail user interface. By popular demand, Notes mail will now look and feel very much like cc:Mail.

Location configuration. With Notes V3, it was a challenge to manage multiple replicas of a database where each was appropriate for use in a different location: the office LAN, home, and a hotel room, for example. V4 keeps all replicas of the same database as a stack of icons that appear as a single icon on the Notes desktop.

V4 also stores connection rules for each location. When you select your location, the appropriate icon bubbles up to the top, and that replica becomes current. You can customize replication for each replica, so the laptop version might replicate headers only while the LAN version replicates all fields, including attachments. And you can control the order of replication, so when time is short, you can be sure that your mail replicates first.

Improved formatting. The one-line-per-title constraint of V3 goes away; V4 supports multiline rows. Bullets, revision marking, and better table formatting are other welcome enhancements.

Viewlinks. When double-clicked, a doclink displays the referenced document. Analogously, a viewlink displays an entire database view.

Collapsible sections. Large documents can

now be divided into collapsible sections. This technique aids the development of work-flow applications, since the parts of a document that are shown or hidden can vary on a per-user basis under programmatic control.

Subforms. V4 extends the inheritance capability of V3 with subforms, so documents can share common content within or across Notes databases.

A nonscrolling button bar. In V3, a button that invoked programmed actions appeared on the surface of a document and could disappear when a user scrolled through the document. V4 allows the use of a fixed region for action buttons, so they're always visible and accessible. The button bar can react to, and reconfigure itself for, changing values in database fields.

Graphical navigators. The default controlling metaphor for a database view is a folder hierarchy, but an alternative one is an image (a map, for example) with hot spots that, when clicked, drill down to the next level of detail.

LotusScript. V4 continues to support the Notes macro language, but it can alternately use the far more powerful and convenient LotusScript, Lotus's standard embedded programming language. LotusScript uses Visual Basic syntax with object-oriented extensions, features an integrated debugger, and can call components and DLLs—notably those that package the Notes API. In design mode, all the methods and actions available to the LotusScript programmer are displayed in browsers.

Actions. Triggering on such events as opening a document or performing a search, actions can take three forms: simple, formula, and script. A simple action requires no programming at all. You might, for example, hook the "send newsletter summary" action to a periodic search agent so that every search automatically mails a list of found documents. More complex actions can be programmed as formulas (i.e., Notes macros) or in LotusScript. Third-party applications can expose their own actions to Notes by means of an FX (field exchange) extension called NotesFlow.

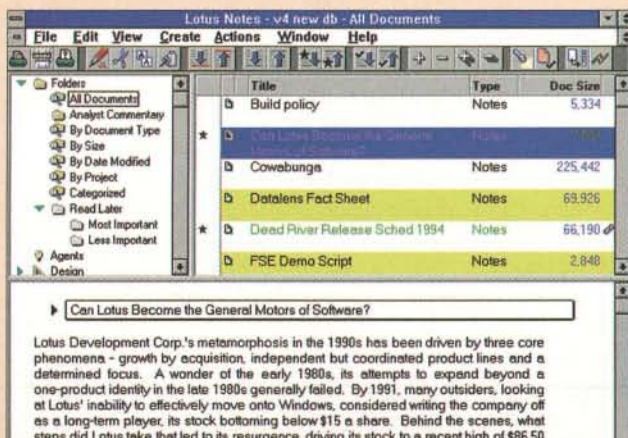

A three-pane, Smalltalk-style browser packs a wealth of information and contextual clues into a single, efficient display.

Server management. V4 won't compete with NotesView, the new Hewlett-Packard OpenView-based management console for Notes, but it will offer baseline management tools to help administrators monitor server usage, analyze mail routing, and trace document flow.

OLE 2.0. As OLE 2.0 clients that support in-place editing, V4 document repositories can more seamlessly integrate host applications. LotusScript can drive applications that export OLE automation hooks. As an OLE automation server, V4 will be controllable from the outside by OLE automation clients. Some of the V4 user interface will be available for scripted control, as well as much of the API, according to Ray Ozzie.

Agents. V4 public agents are like V3 periodic macros, but they're server-based and can be written in LotusScript. They automate things that otherwise might be handled by server add-in tasks. Personal agents, which can run on workstations or servers, support per-user customization.

Pass-through authentication. V4 allows access to multiple Notes servers on a single call.

Faster replication. Field-level inheritance, and a faster method of exchanging replica IDs, should speed replication dramatically.

Scalability. V4 more aggressively exploits SMP (symmetric multiprocessing) hardware than V3 did and should also scale more effectively. It can run multiple replicator tasks concurrently on an SMP system, which should relieve bottlenecks in densely connected replication topologies.

Virtualization. A single V4 server can act like many independent virtual servers, each with its own set of users and databases. Why is this useful? With the advent of public Notes-based services such as AT&T Network Notes, it's handy to be able to divvy up server resources in this manner. A small company that can't afford to rent one of the boxes in AT&T's server farm will now be able to rent part of a server.

Jon Udell is a BYTE senior technical editor at large. He can be reached on the Internet or BIX at judell@bix.com.

how it got started. "Our worldwide marketing effort, much of it [involving] pitching to governments for the job of privatizing huge public-sector companies, relied heavily on hand-crafted, color-printed books presented to the people who made the decisions," he recalls.

"Yet all those books had to be produced by one or two centralized desktop publishing departments. The business is getting more marketing-intensive, and also turnaround times were getting shorter, creating a potential bottleneck. We decided that rather than increase the size of the central units to cope with increased volumes, we should take the opportunity to integrate the process of document production with all the other things that have to be done by corporate finance executives preparing for a transaction," he continues.

"We had to take the PC-based office software as given—Word and Excel were the group standards. Attaching key Word or Excel files to Notes forms enables us to control content and style and avoid [the need for] people reinventing wheels every day. The main components of the document repository are standard, frequently used items that can be freely mixed and matched in different documents but individually need to be controlled and kept up to date. The Notes database enables us to do this and also leverage the power of the tools we started off with," he concludes.

The principle behind Stream Repository is that a complete, street-ready presentation document can be assembled in Word with the aid of templates and macros. Graphs and diagrams are produced in Excel. A custom Chart Wizard, written in an Excel macro, allows the user to create graphs and place them on the clipboard to be pasted into the Word document. Lotus Notes databases are used at the beginning as a repository of frequently used, ready-formatted Excel charts, logos, and Word text paragraphs, and again at the end to store the completed presentation documents.

The simplicity of file attachment has worked well for the Stream Repository system. It has reduced potential problems in a combined Mac and PC environment as well as reducing support costs as the new technology has been rolled out worldwide.

Because the file attachments can't be indexed and searched by Notes' Verity Topic engine, the note that carries the attachment icon also has over a dozen different simple-text fields (e.g., Country,

Sector, and Type) that help users find what they're looking for as they navigate views of the database. In many cases, the note also carries keywords and even a short abstract to support fulltext search.

Coopers & Lybrand's CLASS

CLASS (Coopers & Lybrand Audit Support System), developed by the accounting firm Coopers & Lybrand, uses embedded objects. This system is a powerful implementation of Lotus Notes as a document repository.

As Rod Parry, the U.K. international partner for CLASS development and rollout, explains, "As you would expect, within C&L, the audit process is well understood, and it is, by definition, a workgroup activity. On a complex international audit, team communication is paramount, with perhaps 30 auditors in the U.S. and several groups of 10 in different locations around the globe.

"All of the team must have all of the audit file, all of the time. In addition, the system must enshrine our principle of TEQ [Total Engagement Quality] for each and every audit."

The CLASS system is already being used by 4000 people in 18 countries, with a planned 15,000 users in 25 countries by the end of 1995. It's split into three modules: Strategy, Audit File, and Audit Financials.

For each audit, the Strategy module, which is written in C, is used first. After an in-depth parameter-setting session, the Strategy module builds and populates a new Lotus Notes application, the Audit File, which is used as an audit plan, control-documentation store, on-line issue clearinghouse, and document repository.

Ami Pro and Lotus 1-2-3 are the word processor and spreadsheet used for the CLASS system. The templates for Ami Pro files and 1-2-3 spreadsheets are kept in a separate Lotus Notes database, called the Template Manager. This makes replication around the globe easier and ensures that all template files are up to date and fully meet legal requirements. Within the Template Manager, Ami Pro documents are embedded in a rich-text field, and a button on the form lets users copy the object to the clipboard.

When users switch back to the Audit File module with the insertion point in the required field, the Edit/Paste/Special/Embed menu option embeds the Ami Pro file in the note. As the audit proceeds, a complete database is built up, containing not only electronic copies of all letters, memos, and spreadsheets, but also all the

A Message to Our Subscribers

From time to time we make the BYTE subscriber list available to other companies whose products or services would be of interest to our readers. We take great care to screen these companies, choosing only those who are reputable.

Furthermore, subscriber names are made available for direct mail purposes only; telemarketing calls are strictly prohibited.

Many BYTE subscribers appreciate this carefully managed program, and look forward to receiving information of interest to them via the mail. While we believe this information is of benefit to our subscribers, we firmly respect the wishes of any subscriber who does not want to receive promotional literature. Should you wish to restrict the use of your name, please send your request (including your magazine mailing label, name, address, and subscription account number) to:

**BYTE Magazine
Subscriber Services
PO Box 555
Hightstown, NJ 08520**

BYTE

Because the *Experts* decide.

Special Report Client/Server Computing

audit issues that are signed off as dealt with and all tasks that are signed off as done. Consistent quality is ensured for all audits, from one-person jobs to the largest international engagements.

Fulltext Searches

In practice, fulltext searches within a Notes document repository are rare. There are two reasons for this. First, attachments and embedded objects cannot be opened by the search if they are represented on a note by icons, although rich text pasted into a field is searchable. (This restriction is lifted in Notes 4.0, which can index attached and embedded content.) So, unless the host note carries a pertinent text abstract in a plain-text field alongside the object icon, it's invisible to the indexer and the search engine.

Second, a note usually carries other text fields (a letter, for instance, would have To, From, Title, and Date fields). Thus, it requires less thought, though a little more time, to find "that letter I sent to Jones last week about office equipment" in a view than it does to master even the simplest arcana of the fulltext search bar.

FX

FX, short for field exchange, is a valuable feature for document repositories. It allows the bidirectional exchange of data between a document, which is an OLE 1.0 object, and text fields in the note to which it belongs. Supported applications include Ami Pro 3.01, Freelance 2.01, Improv 2.1, Lotus 1-2-3 release 4.01, and, most recently, Microsoft Word 6.0c and Excel 5.0c (later versions of all these programs are also supported).

FX requires an OLE-embedded object in a note, SHARE.EXE (or VSHARE.386) to be loaded, and one or more hooks from the note to the object. In Ami Pro, for example, these hooks take the form of special bookmarks in the file (e.g., @TestField) and identical field names in the note (e.g., TestField). Note the leading @ for the bookmark name in Ami Pro.

When the object is launched, all fields that have matching names are read from the note and are used to update Ami Pro immediately before it displays the document. In a similar manner, when the host application window is closed, all the bookmark names are read and used to update the note.

With FX, for instance, the names of the fields in the note and their corresponding bookmarks in Ami Pro might be something like ToName, Organization, Address, DateOnLetter, Subject, and Title. If these

bookmarks are edited while Ami Pro is running, the edits automatically update the fields in the note when the document is closed.

As mentioned earlier, a good Notes document repository is based on information stored in the note alongside the object. FX makes this job much easier. As you might expect, the technology used for FX is based on OLE; the object application is the server, and Lotus Notes is the client.

Further Refinements

It's possible to build automatic object activation into the design of a note so that when you open the note, the contained object launches. You can also control which actions—for instance, creating, reading, or editing of the note—invoke this behavior. Further, the note itself can be displayed or hidden.

When combined with FX, this produces the purest form of document repository. You open the Notes application, navigate a view to find the title that you want, and double-click on it. Your word processing application is then launched with the document in it. If you edit the title and close the document, the view will reflect the new title.

Because Notes lacks a distributed locking mechanism, it isn't a document manager in the purest sense. However, it provides a useful versioning mechanism. If you edit an embedded object within a note (or just edit a note), Notes saves a new note instead of overwriting the existing one, building a link between the two. This link ensures that, even if users recategorize on the fly, all the versions of a note are always clustered together.

Lotus Notes can support enterprise-document repositories, but it's also useful at the workgroup level. Users can store documents where they can easily find them again, use long names, categorize on any combination of fields, and painlessly replicate across continents, as well as to and from laptops.

This combination of features is certainly compelling. Lotus understands that Notes doesn't have to be the most powerful document manager or have the ability to satisfy all the criteria of, say, a professional librarian—it just has to be easy to use. And that it is. ■

Jonathan Mackenzie, M.B.C.S., is a freelance consultant specializing in large, distributed systems. He can be reached on CompuServe at 100016,2107 or on the Internet or BIX at editors@bix.com.

Dimensions of Data

EDMUND X. DEJESUS

Beth Ceja tracks statistical safety and accident information for over 17,000 employees at Southern California Edison. For two years, her tool of choice has been the multidimensional analysis package CrossTarget from Dimensional Insight (Burlington, MA). Reports come in from over 20 locations to a mainframe running DB2. Then they stage to the server-based multidimensional store that she analyzes using CrossTarget. Because such tools can rapidly "slice and dice" complex data in ways that are difficult or impossible for conventional SQL-oriented tools, they're an increasingly popular way to analyze raw numbers.

Data sources can include the following: mainframe databases, client/server relational databases, spreadsheets, data warehouses, text reports, flat files, and proprietary systems. Multidimensional tools can access file-based extracts, act as clients to SQL servers, or talk to specialized multidimensional servers. These OLAP (on-line analytical processing) servers and their clients are an important new flavor of client/server computing.

Flatland

Flat files, typical of legacy systems, are the most common data source. These files can be staged to a multidimensional structure on the mainframe itself, to a SQL server, or to a multidimensional server. Whatever the destination, a metadata layer (i.e., a data dictionary) is usually involved. Metadata describes the source, format, and layout of the extracted data.

Multidimensional products vary in their support for defining metadata. Some offer menu-driven or drag-and-drop interfaces to simplify the process (see the screen on page 140); others require considerable knowledge of source structures and transfer processes. Once in place, though, metadata remains fairly static.

Many vendors emphasize their products' ability to handle flat-file data, which ensures access to legacy data on mainframes. The flat-file format may also be the only option when transferring data between source and destination components that share no other compatible data formats.

Accessing Relational Data

It may not be necessary (or desirable) to replicate relational data to a natively multidimensional database. How-

ever, multidimensional tools that reach directly into SQL stores must create SQL statements to extract the data they analyze. As we saw with flat files, some products offer menu-driven or drag-and-drop interfaces to simplify the process.

These interfaces enable non-SQL programmers to perform multidimensional analysis of SQL data. Because relational databases represent multidimensional reality the way a set of 2-D blueprints represents a house, defining metadata for access to relational data can be complex.

Relational database tables contain records (or rows). Each record consists of fields (or columns). In a normal relational database, one field in each record is the primary key, a unique identifier for each record. In contrast, the multidimensional data model is an n -dimensional array (sometimes called a Hypercube). Each dimension has an associated hierarchy of levels of consolidation of data. For instance, a time dimension might have a hierarchy with levels such as months, quarters, and fiscal years. Each location in a multidimensional array, corresponding to an intersection of all the dimensions, is a cell.

Variables (which are also known as measures or metrics) in a multidimensional array correspond to columns in a relational database table. Values within a table column correspond to values for that variable in a multidimensional array. Virtual variables (which are also known as off-page variables) in a multidimensional array are values that are not stored but calculated on the fly from stored variable values. An example of this might be variance, which is calculated from actual and predicted data. Multidimensional tools can manipulate and display virtual variables just

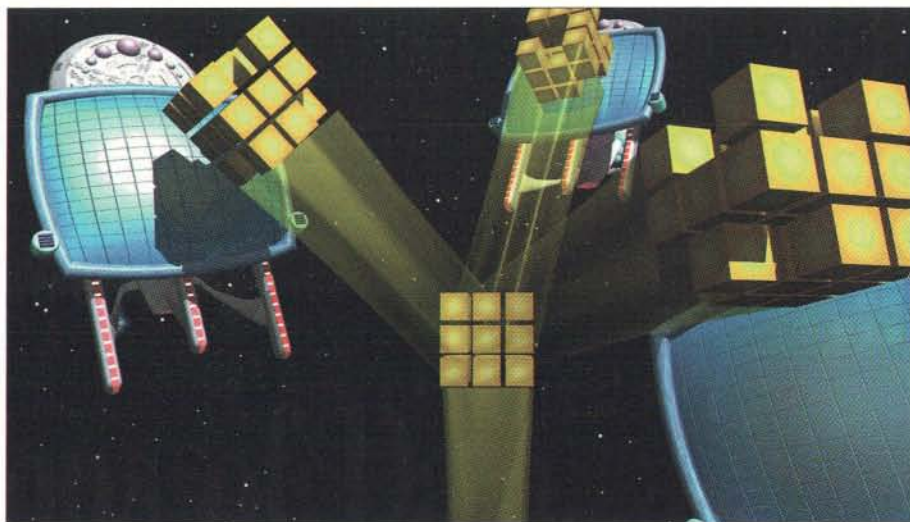

STEVE KELLER © 1995

Multidimensional analysis in a client/server world

Special Report Client/Server Computing

as they do stored variable values.

Metadata maps the columns and rows of a relational database to the dimensions and cells of a multidimensional array. Metadata may also include rules for the consolidation of data at each level of each dimensional hierarchy. Variations on a time dimension, for example, might be

days⇒weeks
days⇒months⇒calendar years
days⇒quarters⇒fiscal years

where data consolidates at each level of these hierarchies.

Multidimensional tools can access relational database data via SQL calls, possibly using multidimensional extensions to SQL that can, for example, treat columns as subscript-accessible arrays. The advantage of this approach is that multidimensional and relational tools can share a common relational data store.

However, there are also drawbacks. A SQL store is not a Hypercube. Instead, it's a set of related tables, and slice-and-dice analysis ("show me sales by region by month by salesperson") can be slow going, even if you've staged the data from the transactional server to a dedicated analysis server. Products that access relational data in this way include Brio Technology's DataPivot (used with its Data-Prism), Cognos's PowerPlay, MicroStrategy's DSS Agent, and Trinzic's Forest & Trees.

Information Advantage has staked out a position firmly in the middle. The com-

pany's product called Decision Support Suite is an integrated set of applications to perform multidimensional analysis dynamically on a data warehouse and act as a server to a variety of front-end tools in an open three-tier client/server architecture.

Decision Support Suite is therefore a multidimensional analysis engine, accessing nonmultidimensional data and providing multidimensional information to client applications. This middleware approach does not dictate the form of the original data,

What the Users Say

HOW CISCO USES PABLO

Sales representatives for router manufacturer Cisco Systems have financial information at their fingertips, even when they're on the road. They use Andyne Computing's Pablo to access multidimensional data downloaded onto their Mac PowerBooks.

According to Ed Terpening, IS tools and technology manager at Cisco Systems, financial data (including transactions, sales, and revenue) resides in an Oracle relational database on a Hewlett-Packard Unix system. This data is loaded into a virtual data warehouse and then goes to the multidimensional structure on a Mac server. Pablo's multidimensional structure, called a Hypercube, contains data from the previous year (30 to 40 MB) that is updated weekly.

Terpening points out that, although about 30 to 40 people use Pablo now, he expects that number to eventually rise to about 100. They aren't just data analysts either. Pablo's ease of use allows comparatively nonexpert users, including regional managers and sales and marketing staff, to generate reports and comparisons as needed.

Because Cisco sales representatives compete against each other, each has only his or her own as well as aggregated data—no representative gets

another one's private data. But having all that data resident, and having Pablo to slice and dice it, gives them a powerful advantage when they make sales calls.

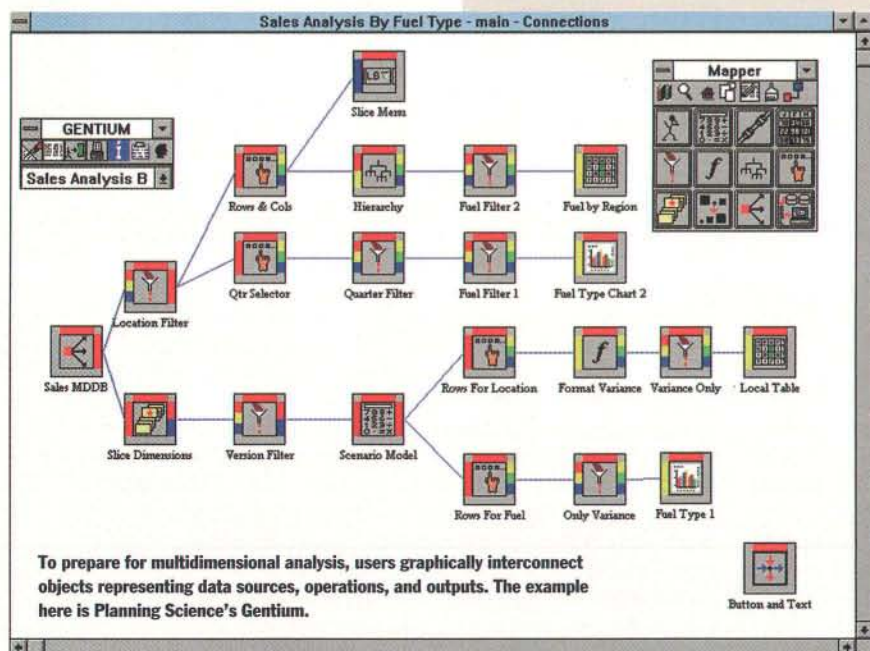

HOW US WEST USES IRI'S EXPRESS

US West uses Express as both a source of data and a front end, according to Tom Keeney, director of financial systems development.

Financial analysts in each business unit submit budgeting and other information directly, using

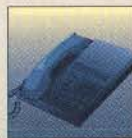

"Actually, we were quite lost without Axis print servers"



Printers in mixed environments are often a problem to both users and network managers. But it does not have to be like that.

Axis print servers, AXIS NPS 550 Risc and AXIS NPS 530/532, connect printers directly to your network, enabling all Ethernet benefits: the printer can be connected anywhere in the network, providing all users with access to high speed printing. Supervision and control over the printer is performed centrally.

In short: Network printing made easier.

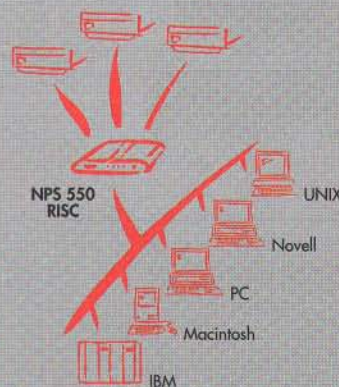

**Call now or fax this coupon for a free evaluation unit,
tel +46 46 14 05 00, fax +46 46 14 05 10**

- Call me, to arrange a 14 day "free trial". Ethernet environment. Send me a copy of Axis Guide to Open Network Printing.
 Token Ring environment.

Name _____

Position _____

Company Name _____

Address _____

Post Code _____

Tel _____ Fax _____



Axis Communications AB
Scheelevägen 16
S-223 70 Lund
Sweden

Call from: France (16) 8532 6550, Germany 06404-91050, UK 01483-797 787.
Circle 575 on Inquiry Card.

Special Report Client/Server Computing

and it allows access by a number of front-end tools.

Importing and Transforming Relational Data
Instead of reaching into SQL stores directly, some tools import relational data and transform it into a multidimensional array. It's a four-step process:

1. Establish the number of dimensions. Usually, it's the same as the number of keys in the relational database.
2. Traverse the key relations. Each logical group or collection represents a dimension in the multidimensional database. The multidimensional tool thus organizes the data into hierarchies.
3. Consolidate the relational database columns to appropriate levels. For example, data that is dimensioned by location may be consolidated into a hierarchy of

Structure of a Multidimensional Data Store

Array header

Array name, Number of dimensions, Number of cells, comments
Dimension 1; Number of positions Pos1 name Pos2 name ⋮
Fast offset calculation data
Dimension #n

Array Composition

Multidimensional arrays are comprised of two parts: a header and a data block. The header contains the basic data dictionary, or metadata, for the array, and the data block contains the actual values that populate the arrays. It is the combination of the header and data block that allows Multiway arrays to very quickly index and access large volumes of multidimensional data.

Array data

True
21.43
Denver
4
\$87.65
16
Robinson
3.14

Array Access and Manipulation

To access data, the header is used to determine which specific cell is requested. This allows the data to then be directly accessed in a single disk I/O. Because the header contains information about the size, shape, and attributes of each array, many dictionary changes (e.g., adding and deleting positions) can be done without ever changing the data, by accessing only the header. Moreover, new arrays can be created and manipulated through the header, reducing database maintenance and overhead.

Kenan's Multiway (part of the Acumate product) splits data into header and array blocks to streamline access. (Courtesy Kenan Systems Corp.)

geographical levels—district, state, and country.

4. Design the calculated data. Most tools let you design computed variables on the fly.

continued

input screens running in Express. Monthly, a flat file is extracted from DB2 to the Express multidimensional database running on an IBM ES/9000 mainframe. The company is in the process of migrating this to a Hewlett-Packard Unix server. Users with Express running on PCs can access this multidimensional data and generate reports as they need to.

HOW RHONE-POULENC-RORER PHARMACEUTICALS USES IRI'S EXPRESS

Howard Mark, director of systems and programming for international Rhone-Poulenc-Rorer Pharmaceuticals, uses IRI's Express to track sales and marketing information worldwide.

According to Mark, every stable source of sales and marketing data (including prescription information, factory sales, promotions, sales forecasts, and sales calls) feeds into



a mainframe collection point running Express. (Soon, however, Mark expects to replace the mainframe with a Pentium server.) Nightly batch runs populate the Express multidimensional database running on a LAN server. Some 50 users access the data, currently with Express EIS as a front end, though they may upgrade to Express for Windows.

HOW BLUE CROSS USES ESSBASE AND MICROSOFT EXCEL

Providers of health insurance have to track their own expenses as well as ours. For George Trudel, business and technology office consultant at Blue Cross/Blue Shield of Rhode Island, that means getting cost-accounting information off the mainframe and into Excel spreadsheets. His solution is to use Arbor Software's Essbase as middleware between the mainframe and the spreadsheets.



The expense data lives on an IBM mainframe, with updates flowing in daily. Each month, a flat file containing the past two years of this information (around 800 MB) is extracted to Essbase. Running on an IBM OS/2 server with 32 MB of RAM and a 2-GB hard drive, Essbase populates a database with dimensions, including time, cost center, line of business, and expense type. Excel macros can then pull data in from Essbase and fill the spreadsheets in about 5 minutes. (Trudel considered using Pilot Software's Lightship as a front end, but he found the spreadsheets adequate.)

Of special interest to Trudel was Essbase's support for multiple hierarchies. It can load data at the lowest level of each dimensional hierarchy. Users can then define rules for rolling up the data in different ways. Also crucial was Essbase's method of handling sparse data. The

Samsung A new point of view.

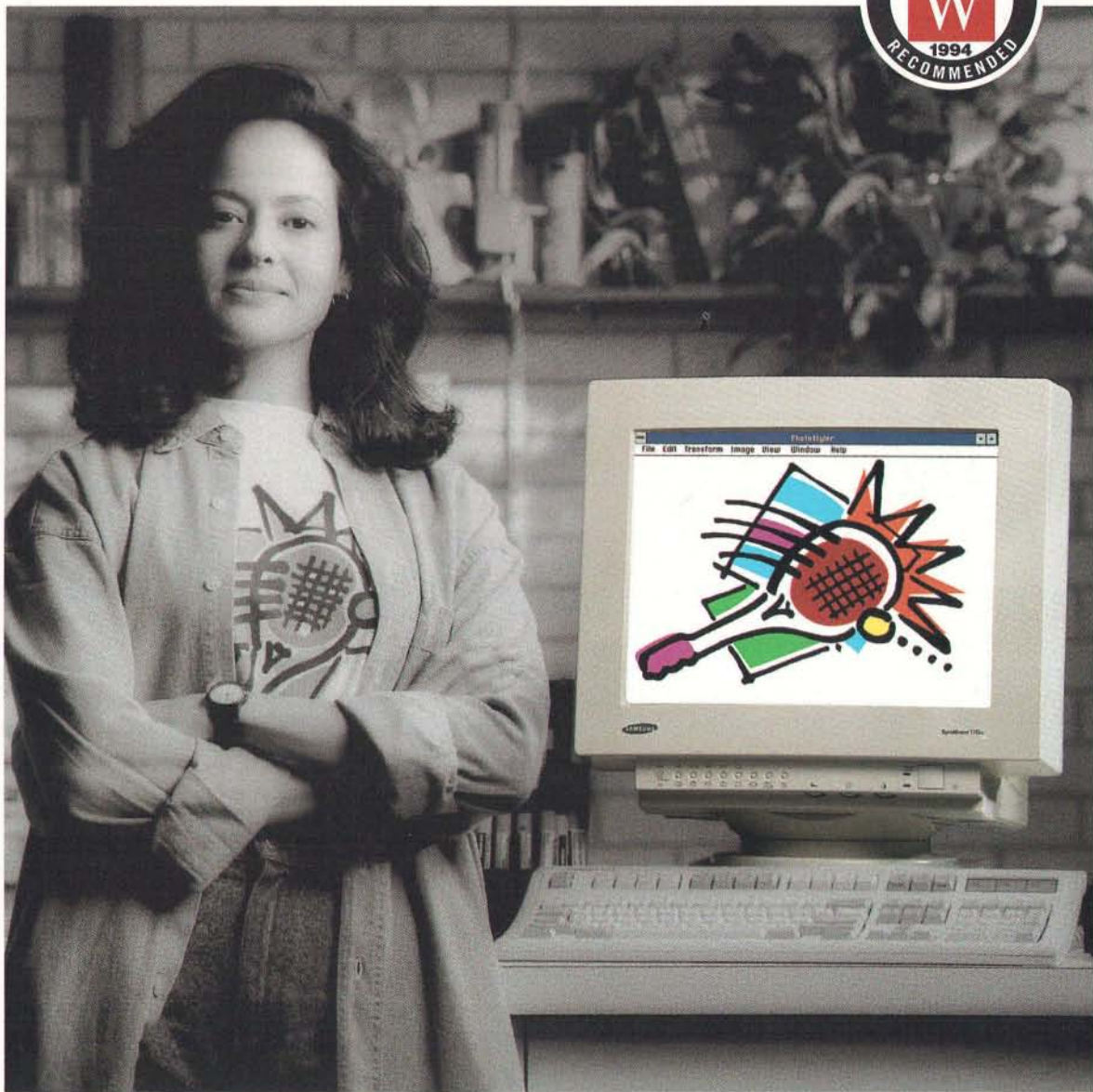

SyncMaster 17GLs

It's about how you work...Attitude. Satisfaction. Pride. The 17-inch SyncMaster™ monitors reflect today's changing lifestyles. Hassle-free. Value-oriented.

Samsung took for granted you wanted bright, crisp clear images that don't flicker. You're also concerned about safety and energy conservation, so they're standard on the whole series. Life should be as simple as possible, so we added

SyncMaster	14GL	15GL	17GL	17GLs
CRT Size	14"	15"	17"	17"
Dot Pitch	.28	.28	.28	.26
Maximum Resolution	1024x768	1024x768	1280x1024	1600x1280
Maximum Refresh Rate at Maximum Res. (Hz)	76	76	60	60
MPR-II (Low Radiation)	*	*	*	*
Power Management	*	*	*	*
Flat Square Screen		*	*	*
On-Screen Programming			*	*
Real Color Control			*	*
Warranty	2 Years	2 Years	2 Years	2 Years

*1994 Samsung Electronics America Inc. The EPA Energy Star logo is not to be considered a product endorsement. Image on SyncMaster 17GLs courtesy of Mika Quon Design Office.

innovative new features like On-Screen Display and Real Color Control, and as you would expect, the GL Series comes with a two-year limited warranty.

Think about how you view your work. Samsung did. And came up with a whole new point of view.

For additional information, call 1-800-933-4110.

TECHNOLOGY
THAT WORKS
FOR LIFE



Fax-on-demand System now available for product specifications 201-229-4053

Circle 266 on Inquiry Card.

Special Report Client/Server Computing

The resulting multidimensional array may differ significantly from the source relational database. Extensive calculations, consolidations, comparisons, sorts, and selections can occur automatically during the transformation. If the relational database stores current operating data and historical data, the corresponding multidimensional array might create, calculate, and store future or projected data.

Because the data dictionary defines sources of data, dimensions and variables, dimensional attributes and their hierarchies, and formulas to calculate virtual variables or handle time series, it's a valuable by-product of transformation. This enhanced view of the raw data can greatly simplify conventional client/server applications development.

Going Native

Products that implement specialized multidimensional servers include Arbor Software's Essbase, Comshare's Commander OLAP Server, Holistic Systems' Holos, IRI Software's Express, Kenan Technologies' Acumate, Pilot Software's Lightship, and Planning Science's Gentium. These servers let users explore up to gigabytes of data, interactively teasing out meaning and insight.

Products that construct file-based multidimensional data stores include CrossTarget and Andyne Computing's Pablo. The vendors of such products claim greater portability of the data store (e.g., for use in mobile-computing situations), because the client/server architecture is not required to access the data.

Whether they're server- or file-based, multidimensional stores work with tons of data. How do they manage it? Sparse arrays are one key optimization. An array is sparse when few cells are populated or when many cells repeat the same value. Either way, the array can be compressed to cut down on storage and boost performance. Kenan's Acumate can be configured for different sparsity tolerances, and it splits the data into header and array blocks to streamline access (see the figure "Structure of a Multidimensional Data Store").

Arbor Software has patented a way to dynamically configure the dimensionality of the base unit of storage in Essbase to optimize its performance. This technique improves consolidation speed and memory utilization. It also cuts query response time and disk-storage requirements.

Predefining data location and format with metadata is also the key to rapid access. Some products, including Acumate,

database in question has over 4 trillion possible cells but is only 0.03 percent populated.

HOW AIRTOUCH USES ESSBASE AND EXCEL

Keeping track of your own phone bill is often a frustrating and mystifying experience. Imagine doing it for customers all over the globe, all in different currencies, and you have some idea of the challenges Don Sherwood faces. Sherwood, staff director of AirTouch International, a provider of international wireless communications services (including paging and cellular phones), has to consolidate information from 90 Excel spreadsheets to construct statements for customers and for internal use. After trying other solutions, he's settled on Arbor Software's Essbase.



Users have run their Excel spreadsheets for five years, and no one wanted to disrupt that part of the operation. It was important to preserve the software people were familiar with. Previous attempts to consolidate the information had included such diverse technologies as Next computers, combinations of Lotus 1-2-3 and FoxPro, and IFPS (Interactive Financial Planning System). However, the special rapport between Essbase and Excel clients makes this solution a natural fit.

"It's as simple as a drag and drop for us," said Sherwood. He selects the 90 Excel spreadsheet file icons and drops them on Essbase, running on a 486 OS/2 server. Essbase knows the structure of the Excel files. Using previously defined specifications, it can extract the required information (about 100 MB), perform calculations to transform currencies, and consolidate the information into a multidimensional database.

Sherwood's multidimensional database has six dimensions. Certain specific views are defined to automatically generate the needed reports.

Currently the system's sole user, Sherwood expects use to expand to five or more. The capability of the Essbase multidimensional database makes that expansion both attractive and feasible.

HOW SEARS USES ESSBASE AND LOTUS 1-2-3

Sears. Many stores. Many products. Many customers. Lots of data. How does it track actual sales versus projected sales? Irena Kleinaitis, retail reporting systems manager, consolidates mainframe and spreadsheet data with Arbor Software's Essbase multidimensional database server to generate a gross-profit matrix analysis.

Actual sales and inventory data reside on an IBM mainframe. Projections live in many Lotus 1-2-3 spreadsheets. Once a month, the mainframe data is passed as a flat file to Essbase, running on a 60-MHz Pentium PC with 256 MB of RAM and an 8-GB hard drive (though Kleinaitis points out that only 128 MB and 2 GB are needed). Data transfer, formerly a 39-hour marathon with a DB2-based product, now takes just 30 minutes. That improvement, and



2 WAYS TO PORT YOUR UNIX APPLICATIONS TO WINDOWS & NT:



**HIRE MORE
PROGRAMMERS**

OR

**TRY NUTCRACKER
FREE FOR 30 DAYS**



NUTCRACKER® is the fast and affordable way to port all your UNIX® applications to Windows™ 95 and

Windows NT™ – without hiring an army of Windows programmers.

But don't take our word for it. We want you to use NUTCRACKER free for 30 days. Try it and you'll see how easy it is to leverage your investment in UNIX into fully interoperable native Windows applications.

NUTCRACKER is a complete set of UNIX development tools that looks and feels like UNIX to all of your programmers. It's the solution that's

already won enthusiastic converts at AT&T, Cabletron, Informix, and a host of U.S. government agencies.

With NUTCRACKER you can use your UNIX code and programming assets to develop new Windows products – right on Windows NT and Windows 95. It's also the best way to port UNIX applications across multi-CPU and multi-OS environments, without losing UNIX functionality.

NUTCRACKER also delivers a robust set of development tools. And if you have any questions, DataFocus offers everything from phone support to on-site Migration Services consulting.

So before you hire your own army

of Windows programmers, get all the details on the NUTCRACKER 30-day Free Trial Offer. Call or fax us today.

Tel: +1-703-631-6770

Fax: +1-703-818-1532



Cracking-Open Windows

NUTCRACKER from DataFocus Incorporated

12450 Fair Lakes Circle, Ste. 400, Fairfax, VA 22033

Phone (703) 631-6770, Fax (703) 818-1532

nutcracker@datafocus.com

Circle 264 on Inquiry Card.

Microsoft
SOLUTION PROVIDER

NUTCRACKER is a registered trademark and the NUTCRACKER logo is a trademark of DataFocus, Inc. Microsoft and the Microsoft logo are registered trademarks and Windows and Windows NT are trademarks of Microsoft Corporation. UNIX is a registered trademark in the U.S. and other countries, licensed exclusively through X/Open Company Ltd. ©1994 DataFocus, Inc. DF2/2

Special Report Client/Server Computing

provide direct cell-level access, which allows high-speed loading, updating, and retrieving of large quantities of array data. On suitable hardware, Kenan's ALI (Array Level Interface) can perform thousands of cell accesses per second, on both sparse and dense arrays. Such speed is necessary when populating a multidimensional database with gigabytes of information, even in an overnight process. These services are accessed through a C API that allows direct data exchange between application programs and the array.

Alternative Architectures

IRI Software's Express runs with the data engine and data dictionary residing on the server, while analytical screens and queries run on the client. A single database can be distributed among several locations.

Comshare's Commander OLAP Server includes a data refinery for data extraction, cleanup, and transport from legacy data sources. Part of the data refinery sits next to the source data on Windows NT, OS/2, VM, MVS, VMS, and Unix systems. Only the required data is extracted and moved, which cuts down on processing and improves performance.

Kenan's FocalPoint tool creates and manages high-level data links that afford "virtual" access. When you request data, FocalPoint checks to see if the data is in the multidimensional array. If this is not the case, it generates the code to access a relational database (using SQL) or a flat file (using file read commands). You don't have to know where the data is located or in what format.

FocalPoint loads data automatically at prearranged times, either statically (in batch mode, periodically) or dynamically (by user request to support on-the-fly drill-downs). The metadata defines the multidimensional data model, the locations of external data sources, the mappings between data sources and the array, and the distribution of data between sources and the array.

Multidimensional applications typically require access to multiple sources of data. Gauging the effect of sales promotions on sales volume, for example, may require tapping into separate advertising and sales databases.

Along with client/server support, multidimensional tools should handle local data storage and manipulation, so users can analyze data subsets off-line.

Open Access

Not everyone is in favor of multidimensional servers. Users rightly worry about

outstanding query performance, are welcome to the 40 users of the system, many of whom employ Lotus 1-2-3 as the front-end client to Essbase.

HOW NORTH MEMORIAL MEDICAL CENTER USES FOREST & TREES

Hospitals generate mountains of data on patients, so it's no surprise that administrators would turn to a multidimensional tool to help analyze it all. Ron Heim, vice president of information services and CIO of North Memorial Medical Center in Minneapolis, uses Trinzic's Forest & Trees to sift all that data for the information managers need. Heim's customers for this information are the president and the top two levels of management at the hospital. They require information daily about how many patients are using which of the hospital's locations for what services.

The patient information currently resides in a Sybase relational database running on Sun SparcStation 20s. (Laboratory results are on a separate IBM AS/400 and can be accessed via SQL calls that are transparent to the user.) Data is added to the patient database constantly, amounting to up to 10,000 patient records per day. Forest & Trees accesses the information every 30 minutes to provide snapshots of the system throughout the day. In addition, an overnight batch run sifts through over a million patient records so that Forest & Trees can generate daily reports to upper management.

The response time to the system is good, and Heim expects the current 20 users to swell to almost 60. The value of the system is that it provides timely views of how the hospital is serving the needs of its patients.



HOW PHILLIPS PETROLEUM USES SMARTSTREAM ANALYZER

Plastics, the party guest advised Dustin Hoffman in *The Graduate*. That advice has worked for the \$1.8 billion plastics division of Phillips Petroleum. Keeping track of all the operational data involves plenty of computer power and the multidimensional capabilities of Dun & Bradstreet Software's SmartStream Analyzer.

According to Mark Evans, plastics IT (information technology) manager, the impetus behind the move to multidimensional analysis came from a senior executive who didn't like receiving filtered data. Using SmartStream Analyzer, managers can slice and dice raw data themselves.

Operational data includes product sales, inventory, manufacturing reports, and logistics (e.g., locations of rail cars). Data from a variety of mainframe legacy systems feeds a central repository implemented in DB2 on another mainframe. SmartStream Analyzer interrogates DB2 nightly and extracts data to a Sybase relational database on an IBM RS/6000. From there, the data is available for querying by over 30 top managers from their networked PCs.

The fact that managers can see operational data on many different levels



FIXED/REMOVABLE MASS STORAGE FOR ANY PLATFORM.

Data Express: Rugged Removability

Data Express, a family of durable removable carriers, houses a hard disk or DAT (Digital Audio Tape) device, adding up to 36GB plus the many benefits of storage removability to your PC or workstation. Data Express is available internally; mounting into your computer system drive bay, or externally; housed in steel enclosures and equipped with a fan and power supply. Data Express boasts an industry leading 25,000 insertions for long lasting removability. Constructed of steel and equipped with superior ventilation, Data Express provides the peripheral cooling needed when using large capacity devices.

Data Silo: Durable External Housing

Kingston's Data Silo is a family of stand alone external storage enclosures for half-height or full-height 5.25" or 3.5" SCSI peripherals. Data Silo is available in versions to house one, two, four, or nine SCSI devices simultaneously providing the utmost flexibility for storage expansion, disk array environments, and peripheral integration. Each Data Silo is equipped with its own power supply and fan and constructed of 100% steel, making Data Silo the most durable external storage enclosure available today.

Storage Versatility

Kingston's Data Silo four and nine bay units provide ideal drive stacking features for use in disk array environments. Data Silo also houses Kingston's Data Express products, which provide all the benefits of storage removability including data security and portability.

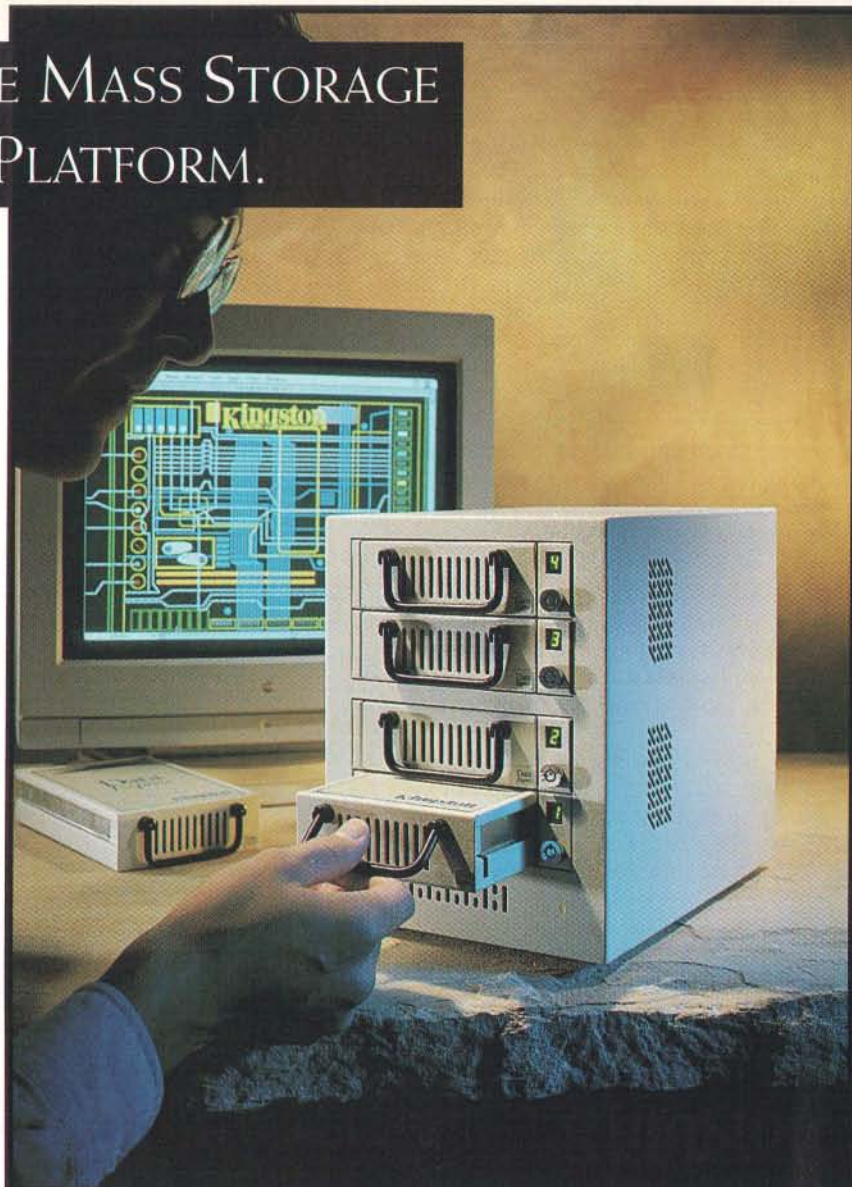

Industry-Leading, Five-Year Warranty

Every Data Express and Data Silo comes equipped with a comprehensive five year warranty and free technical support. Designed specifically for PC and workstation users, Data Express and Data Silo provide unsurpassed storage flexibility and quality.

Every Product 100% Tested

Kingston guarantees the highest quality available by testing every product prior to shipping.

Information At Your Fingertips

To get the facts on Data Express and Data Silo, call our convenient RAMFax fax on-demand service toll-free and request document number 8310. For immediate assistance, contact Kingston's Storage Products group at:

(800) 435-0670



Kingston
TECHNOLOGY CORPORATION

THE INSIDE NAME IN UPGRADES

Kingston Technology Corporation
17600 Newhope Street, Fountain Valley, CA 92708
(714) 438-1850 • Fax (714) 438-1847

Special Report Client/Server Computing

proprietary access, the lack of tuning and maintenance tools, and the inability to update data incrementally. Many users will thus continue to rely on conventional relational systems for transaction-oriented work and supplement these with multidimensional systems for querying, reporting, and analysis. In fact, the Gartner Group predicts that natively multidimensional databases will fall behind products that optimize SQL-oriented databases for multidimensional analysis.

Vendors of multidimensional solutions are striving to make their products more open and accessible, embracing technologies such as ODBC (Open Database Connectivity), OLE, and DCE (Distributed Computing Environment). By publishing their own APIs, as Arbor Software has done with Essbase, vendors hope to attract third-party support and establish de facto standards in an otherwise standardless field.

Vendors increasingly stress the ability to access relational data on the back end and to display it in spreadsheets on the front end. Further, they try to serve up a variety of back-end data sources to a variety of front-end tools. Use of an existing client leverages the buyer's investment in software and the user's often considerable experience with the tool he or she knows best, so an architecture open to front-end clients is preferred.

The data dictionary is the crucial link between conventional data stores and multidimensional analysis tools. Most of the latter can already reach through and directly access original data sources. These capabilities will probably expand in the future. Some people predict the emergence of a standard MDQL (multidimensional query language).

Complementary Solutions

There's a trend toward partnership in the multidimensional camp. Comshare has licensed the Essbase engine from Arbor as a server component of Commander EIS. Microsoft Excel is strongly linked with Essbase. And Cognos's PowerPlay and Essbase are merging into an integrated OLAP solution. The establishment of the OLAP Council in January by charter members Arbor Software, Comshare, IRI Software, and Pilot Software is expected to produce a common API to simplify access (although some vendors complain they've been excluded).

Because OLAP and OLTP (on-line transaction processing) complement each other, the ultimate solution is to let both use the same data. Because OLTP must

can have unexpected consequences, says Evans. "A senior manager can call up lower-level management and say, 'Why has this rail car been sitting in Chicago for 120 days?'" Having used the system to great success in the plastics division, Phillips is considering it for the entire corporation.

HOW HERTZ USES COMMANDER OLAP SERVER

How can Hertz maintain a competitive edge against hundreds of competitors in thousands of locations worldwide? By consolidating and automatically monitoring competitive price data from multiple sources using multidimensional technology, according to Peter Ondi (director of global marketing planning information) and Bill Carroll (division vice president of marketing planning).

Data about competitors' prices flows in constantly from multiple sources, including travel agency databases and private providers. Hertz's mainframes provide its own internal data. On a daily basis, this multiple-source data is transformed into ASCII flat files and then filtered and merged with existing data into a multidimensional model.

A proprietary system of logic, rules, and criteria operates on the multidimensional model to automatically monitor prices and bring observations and trends of sometimes critical importance to the organization's attention. The model uses Arbor Software's Essbase running on a server. Comshare's Commander OLAP Server, running on Windows PCs, obtains multidimensional data from the model for analysis as a front end.

Carroll recalls that not too long ago, most of the data acquisition was done by phone and analysis was done by hand. Automated multidimensional analysis is both a dream come true and a business necessity. "To provide value to the customer, Hertz must be competitive on price," says Carroll. "This tool gives us a tremendous advantage with competitors in this market."



write and access data quickly, this argues for the data to be in a relational database. The problem then becomes how multidimensional tools can best access it. Ideally, there would be some way to rapidly transfer data from relational databases to multidimensional tools.

A big boost for multidimensional tools would be "data pumps" to move data from existing relational or nonrelational databases to native multidimensional data bases automatically. Such data pumps already exist to move data to relational databases from other relational databases or from nonrelational databases. However, John Faig of the Meta Group sees a need for the ability of large organizations to automatically populate multidimensional databases in an off-line batch mode.

Relational databases and multidimensional arrays are not mutually exclusive, but complementary. Many organizations

will want to use both. There are several ways to configure the two systems to co-exist peacefully. For example, information about the relational database can be included in the multidimensional server's data dictionary. This lets the multidimensional server access the relational database with dynamic SQL statements. Alternatively, tables in the relational database can be formatted to behave like extensions to the multidimensional server's data dictionary.

Someday soon, with luck, the details of OLTP/OLAP interoperability will be worked out. Users will then be able to get on with their real job: turning data into information. ■

Edmund X. DeJesus is a BYTE senior editor. He has a Ph.D. in physics and has been a professional programmer for over 15 years. You can reach him on the Internet or BIX at edejesus@bix.com.

We're Becoming Very Big In Monitors.

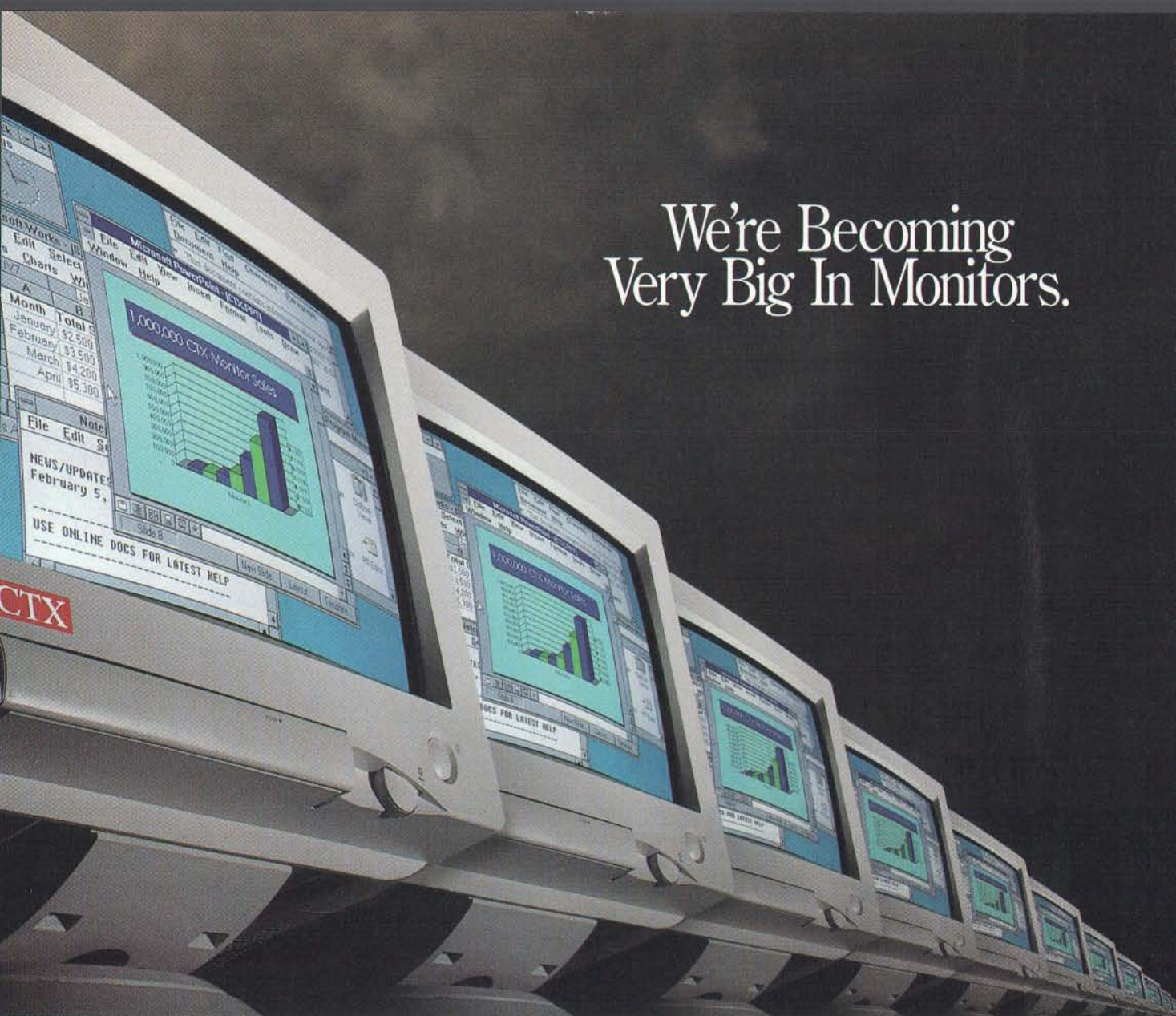

Imagine this: Once every 15 seconds someone in the USA buys a new CTX color monitor.

That's a million last year alone – more even than sold under big names like NEC, Sony, IBM and Mitsubishi*.

And that's before the international experts started raving about our bigger, new, high-performance 1765GM and 1785GM 17-inch "green" monitors:

"Best 17-in. monitor" (Monthly PC Magazine, Japan).

"Best overall performance" (Soft & Micro Magazine, France).

"One of the best monitors...bright, sharp display and excellent colors" (Windows Magazine, Sept. '94).

"Symbol of Excellence Award" (CETDC/ Business Week Asia, Taiwan).

"Best Display Products" (Computex/Byte, Taiwan).

Not only does the larger, flat-square tube give you

more display area for Windows,[®] an ultra-fine .26mm dot pitch and flicker-free 1280 x 1024 at 75Hz resolution bring your graphics to life as never before.

Users thrive on the ergonomic design; anti-glare, anti-reflection, anti-static screens; and its front-mounted, full-featured digital touch-panel.

These new low-radiation (MPR II-compliant) "green" monitors use only five watts of power when "on" but inactive. That's six times better than even the US EPA's own Energy Star guidelines.

So how did we get so big so fast? Simply by giving you more for less. For more information, call your nearest CTX office.

CTX

CHOICE OF THE PROS

USA Headquarters 20530 Earlgate Street, Walnut, CA 91789, 909-595-6146, Fax 909-595-6293 Technical Support 1-800-888-2012 BBS 909-594-8973 Southern Region 6624 Jimmy Carter Blvd., Norcross, GA 30071, 404-729-8909, Fax 404-729-8805 Eastern Region 481-A Edward Ross Drive, Elmwood Park, NJ 07407, 201-646-0707, Fax 201-646-1998 Midwestern Region 500 Park Blvd., Ste. 295C, Itasca, IL 60143, 708-285-0202, Fax 708-285-0212 Southwestern Region 1225 E. Crosby Rd., Ste. A21, Carrollton, TX 75006, 214-416-9610, Fax 214-245-7447.



©1994 CTX International, Inc. All brand names are trademarks or registered trademarks of their respective owners.
*Official 1993 Monitrak U.S. monitor sales research.

Circle 240 on Inquiry Card (RESELLERS: 241).



It Makes Simple Presentations Impressive. It Makes Impressive Presentations Simple.

It's a Proxima Ovation™+ projection panel. It works with your computer and an overhead projector to project powerful large-screen images. Anything from simple graphics to full-motion multimedia presentations. And yes, you need one. Because with it, you can communicate more effectively than ever before.

But that's not all. Proxima's Ovation+ is easy to use—just plug it in like a monitor. It's impressive to watch—it's active-matrix display projects 16.7 million

eyepopping colors. And it puts you in command. Our unique Cyclops® interactive pointer system works like a cordless mouse to give you total control of your software from anywhere in the room. Any software, any presentation, any platform.

Suddenly, your presentations are more impactful. Your points more memorable. Your workgroups more productive. All because you have an Ovation+ projection panel.

To receive information on our complete line of Proxima Desktop Projection™ products, call us today at **1-800-447-7694**.

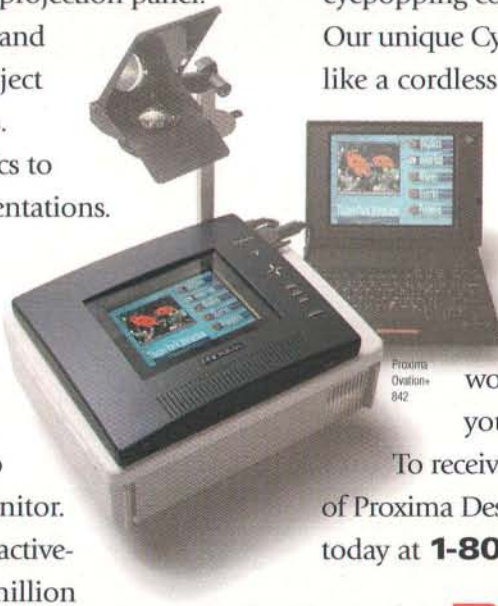

PROXIMA®

THE DESKTOP PROJECTION COMPANY

Circle 293 on Inquiry Card (RESELLERS: 294).

Client/Server with Distributed Objects

ROBERT ORFALI AND
DAN HARKEY

When Microsoft and CI Labs talk about OLE components and OpenDoc objects, they focus on the benefits of document-centric (as opposed to today's mostly application-centric) desktop computing. But these objects and components won't live only on the desktop. They're destined to become the currency of the intergalactic client/server era. How will OLE and OpenDoc talk to servers? How will object servers deliver the mission-critical support for transactions, concurrency, and scalability that today is the province of TP (transaction processing) monitors? The OMG (Object Management Group) has long anticipated these problems. Version 2.0 of the CORBA (Common Object Request Broker Architecture) aims to solve them by defining key object services, including transactions, concurrency, relationships, and externalization. Microsoft, with help from Digital Equipment, has a rival solution called COM (Common Object Model), and Novell's AppWare Distributed Bus may be yet another contender. All this enables us to say that we have seen the future, and it is distributed objects.

What's a distributed object? A C++ or Smalltalk object encapsulates code and data, and can be specialized by means of inheritance, but can't reach across compiled-language or address-space boundaries. In contrast, distributed objects are packaged as binary components accessible to remote clients by means of method invocations. Clients don't know which language or compiler built a server object, or where on the intergalactic network the object physically resides. They need to know only its name and the interface it publishes.

Ultimately we want supersmart client/server components that can not only interoperate but collaborate. For example, agents roaming the intergalactic network should be able to negotiate with other agents. In a homogenous programming environment, such as Telescript, that's easy. But the emerging world of software components is heterogeneous, and we need standards that set the rules of engagement among different types of components.

OMG's Object Management Architecture

The OMG envisions a common interconnection bus (see the figure "CORBA Standards for Component Evolution") that hosts client components, core services needed by all components (including naming, persistence, events, and trans-

actions), and common facilities for component collaboration. These may be horizontal in the case of user-interface or system management facilities that interconnect components from different application domains, or vertical when specific to particular domains—say, car rental or hotel management. In these vertical domains, users will manipulate suites of business objects on the desktop, and tap into underlying client/server webs.

In the fall of 1990, OMG first published the *Object Management Architecture Guide*. It was revised in September 1992, and the details of the common facilities were added in January 1995. The four key elements of the OMG's architecture are:

- **The ORB (Object Request Broker):** It's the object interconnection bus. Clients are insulated from the mechanisms used to communicate with, activate, or store server objects. CORBA 1.1, introduced in 1991, defined the IDL (interface definition language) and APIs that enable client/server object interaction within a specific implementation of an ORB. CORBA 2.0 specifies how ORBs from different vendors can interoperate.
- **Object services:** Packaged as components with IDL-specified interfaces, these services extend the capabilities of the ORB. OMG has adopted the following object services: naming, event notification, persistence, life-cycle management, transactions, concurrency control, relationships, and

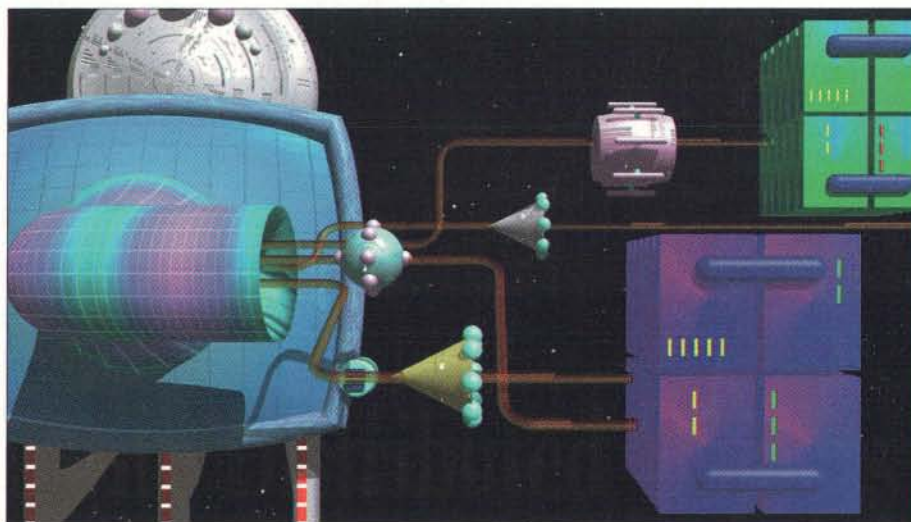

STEVE KELLER © 1995

CORBA 2.0 mechanisms and services define how today's desktop objects and components can ride on tomorrow's intergalactic software bus

Special Report Client/Server Computing

externalization. Five new services are expected by mid-1995: query, licensing, properties, security, and time. These object services should be bundled with every ORB.

• **Common facilities:** These collections of IDL-defined components define the rules of engagement for application objects. They're categorized as horizontal and vertical. The horizontal ones address four disciplines: user interface, information management, systems management, and task management. The vertical ones address health, retail, finance, and other domains.

• **Application objects:** These are components specific to end-user applications. To participate in ORB-mediated exchanges, they too must be defined using IDL. Application objects, of course, build on top of services provided by the ORB, common facilities, and object services.

The CORBA 2.0 ORB and object services should be incorporated into commercial ORBs starting in mid-1995. The application objects and common facilities,

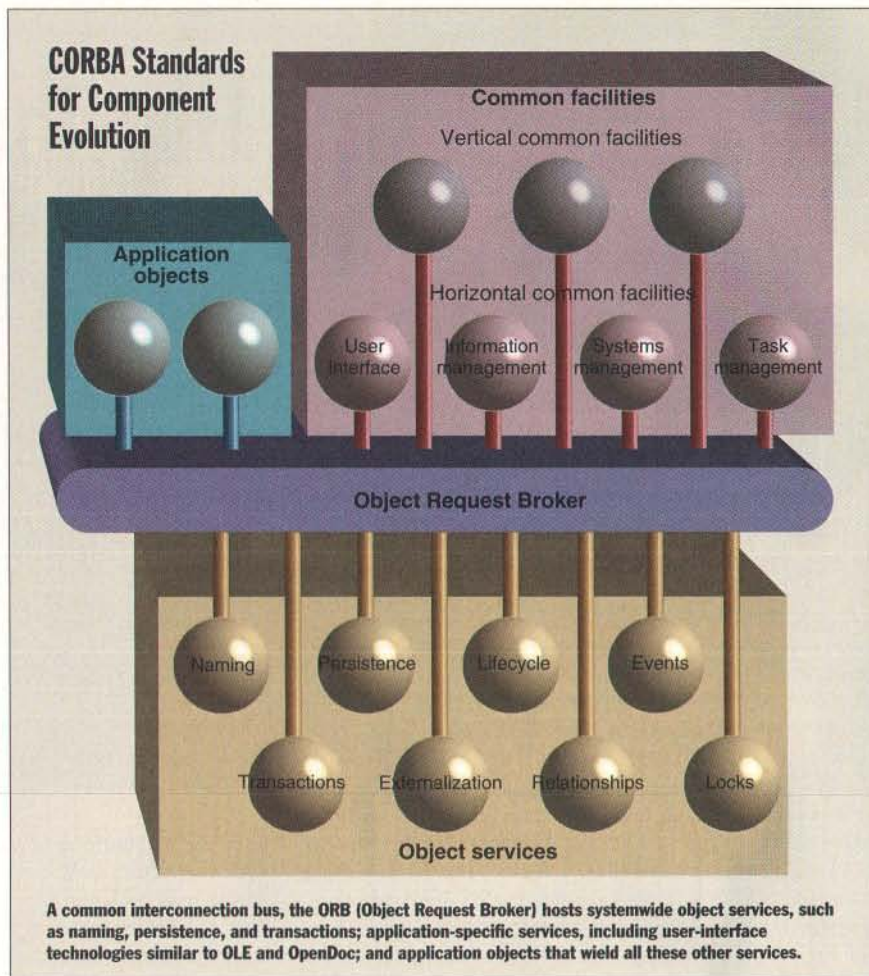

however, are works in progress. When the common facilities are ready for prime time, perhaps by the end of 1996, CORBA will provide IDL interfaces for virtually every

distributed service we know today. Note that it is not the OMG's goal to reinvent all of these services, but rather in many cases to provide IDL wrappers for existing standards.

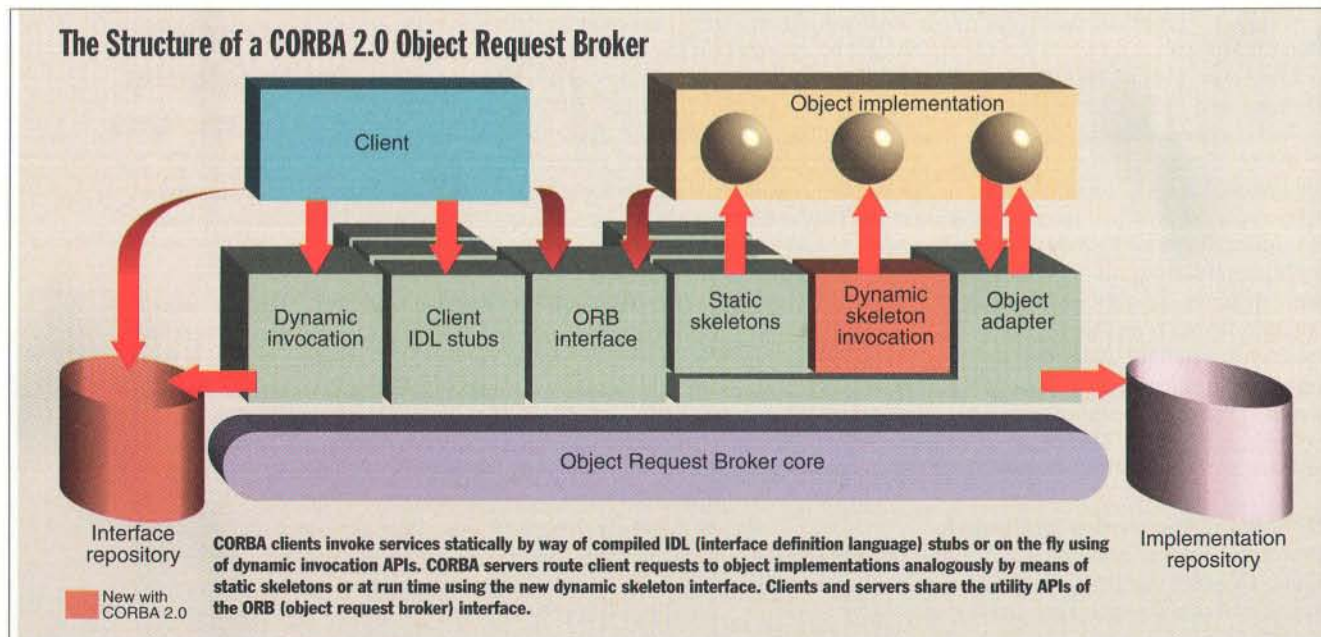

Street Machine

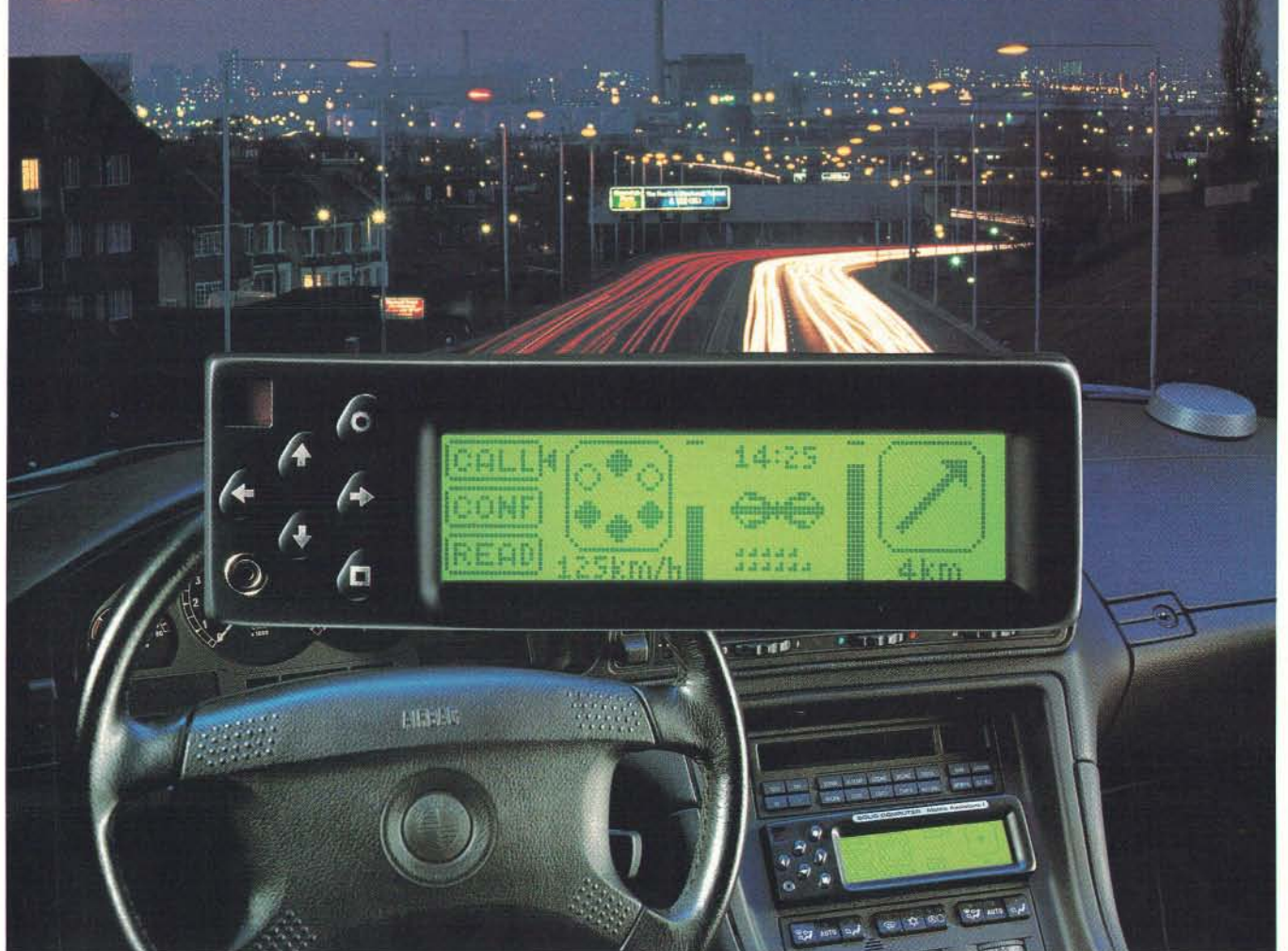

Up and away on the Information-Highway!

Mobile Assistant I™ means wireless communication and computer power in a small unit. Just six keys on the keyboard connect you to all the data networks you need all over the world. You can concentrate on your business: Prepare for your next customer call, process the last order or use programming at a remote computer site. The system takes you there - wherever you want to go or whatever you want to do - interactive, on a large size screen. As an option you can tune into a radio station or listen to your favorite CD.

Mobile Assistant I™ - a multifunctional device for mobile communications, traffic and information management. It brings together all the latest technology such as radio modems*, satellite navigation and computer power to give you the best service you can expect.

* MODACOM/ARDIS-MOBITEX/RAM Support

Mobile Assistant I™ is intended for professionals in areas such as: Freight Carriers • Field Service Organizations • Field Sales Organizations • Rental Car Agencies • Police- and Fire-Departments • Emergency Road Service • Hazardous Materials and Security Transports • Public Transportation Systems.

Now you probably want to find out more about this. Just give us a call!

SOLID[®]
COMPUTER
...the open systems solution pioneer!



Germany Headquarter: Bruckmannring 32 • D-85764 Oberschleißheim • Tel: + 49-89-31 57 19-0 • Fax: + 49-89-3 15 91 46

Circle 568 on Inquiry Card (RESELLERS: 569).

COM: The Other Object Bus

The COM (Common Object Model) is a distributed version of OLE 2.0's Component Object Model (also, and confusingly, called COM); it is Microsoft's alternative to CORBA. Digital Equipment, COM's cosponsor, is straddling both sides of the COM/CORBA fence with its ObjectBroker ORB. The COM specifications are preliminary; they will be finalized when Microsoft releases a beta version of its next generation of Windows NT, called Cairo.

Like OLE's COM, the new distributed COM specifies interfaces between component objects within a single application or between applications. Unlike the current COM, the new COM will provide local/remote transparency between components across networks, building on top of the DCE RPC (Distributed Computing Environment remote procedure call). Like CORBA, both COMs separate interfaces from implementations. Like CORBA, both COMs require that all interfaces be declared using an IDL (interface definition language). Microsoft's IDL, based on DCE, is not CORBA-compliant.

Unlike CORBA, COM does not support IDL-specified multiple inheritance. However, a COM component can support multiple interfaces. COM clients call QueryInterface at run time to discover which group of interfaces a component supports. Using a technique called *aggregation*, developers can package components within other components and can expose contained components' interfaces directly to callers of a containing component. Microsoft believes that aggregation and containment are all the reuse that's needed in distributed

environments. In the future, COM's QueryInterface may be coupled with a distributed authentication mechanism so that a component can express varying capabilities (interfaces) at run time according to clients' privileges.

Unlike CORBA, a COM interface is not a class in the object-oriented sense. COM interfaces do not have state and cannot be instantiated to create a unique object. A COM interface is simply a group of related functions. COM clients retrieve a pointer to access the functions in an interface—this pointer is not related to state information. COM may eventually use the OLE moniker concept to allow instantiation of named objects in the object-oriented sense: A client could use the pointer to reconnect to the same object instance with the same state (not just another interface pointer of the same class) at a later time. As described in the COM specification, monikers provide a combination of services, including naming, persistence, relationships, query, and object location.

COM, like CORBA, provides a DCE-based mechanism for generating globally unique IDs for its component classes and their interfaces.

COM, like CORBA, provides an event notification service through an interface called IAdviseSink. It enables components to register an interface that gets invoked when an IDataObject changes. OLE controls define a more generic event mechanism called *connectable objects*.

In this scheme, components specify (by means of IDL) the events they emit. Sink components, such as event handlers, can subscribe to these events. COM components support dynamic invocations by way of OLE automation, through an interface called IDispatch that is similar in concept to CORBA's dynamic skeleton interface. The current version of IDispatch (OLE 2.0) does not support networking.

We expect that the new distributed COM will eventually provide the same capabilities as CORBA, including alternatives to CORBA's persistence, transaction services, common facilities, interface repository, and relationships. The best we can hope for, short of

Microsoft abandoning COM for CORBA or vice versa, is a single two-way gateway specification between CORBA and COM. This is exactly what OMG, with help from

Microsoft, is trying to accomplish. Interoperability between OLE's nondistributed COM and CORBA is a snap; implementations are available from IBM, Iona, Candle, and Digital. Distributed COM is harder, because it's not yet fully specified. Still, it's clear that COM and CORBA will interoperate. But with dissimilar object models, components won't collaborate as effectively across the gulf as they can within each camp. Each model will have its own rules of engagement. Component providers will have to choose between OpenDoc/CORBA and OLE/COM on the client, and between CORBA and COM/Cairo on the server.



The ambitious goal of CORBA is to turn everything into nails, and give everyone a hammer. The nails are the IDLized services, and the hammer is the IDL interface to these services.

The ORB Client

A CORBA ORB looks more complex (see the figure "Structure of a CORBA 2.0 ORB") than it really is. The key is to understand that CORBA, like SQL, provides both static and dynamic interfaces. Let's first review how CORBA works on the client side.

Client IDL stubs provide the static interfaces to object services. These precompiled stubs, generated by the IDL compiler, define how clients invoke corresponding services on the servers. With dynamic invocation APIs, on the other hand, you can (at run time) discover a service that you want to invoke, obtain a definition of it, issue a parameterized call to it, and receive a reply from it.

Interface repository APIs allow you to obtain and modify the descriptions of all the registered component interfaces, the methods

they support, and the parameters they require. CORBA calls these descriptions *method signatures*. The interface repository stores, updates, and manages object interface definitions, and your programs use its APIs to access and update this information.

With CORBA 2.0, ORBs provide global identifiers called *repository IDs* that uniquely and globally identify a component and its interface across multiple ORBs and repositories. The repository IDs are system-generated unique strings that enforce naming consistency across repositories—no

Make CD-ROMs at your desk.



Multimedia publishing. Data backup. Software distribution. Electronic publishing. Records archiving. With the dataDisc series of CD-recorders you can put any information on a worldwide compatible CD-ROM and retrieve your information from any CD-ROM player.

These third generation CD Recorders will cut an industry standard 680 megabyte blank disc in less time with more reliability than comparable CD-ROM recorders. Plus, as the largest CD-R blank media retailer, we offer the best blank media at the best price.

Our systems come bundled with everything you need to begin making CDs right out of the box. With DiscMaker™ our powerful CD mastering software, you can cut discs in **all** formats including CD-ROM (normal data), CD-DA (Digital Audio) and multisession format. Or add DiscMaker™ Multimedia mastering software and make

CDs for XA (audio/video interleaving), CD-I, Photo CD, CD-TV and now Video-CD.

Fast, easy and affordable. The dataDisc CDR-2x comes bundled with DiscMaker™ mastering software, SCSI card, cable, 10 blank discs and lifetime, toll-free technical support for only \$2,495.

Other configurations and faster CD-recorders are also available (CDR-4x and CDR-6x).

Your data deserves the best -

the best recorder, the best media, the best price. Call the number one CD-ROM company to get yours. Call dataDisc at 800-328-2347. Call today.

dataDisc™
We simply do it for less.™

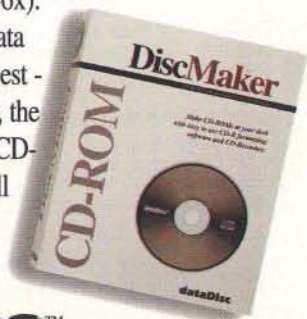

Special Report Client/Server Computing

name collisions are allowed. They're generated by means of DCE (Distributed Computing Environment) UUIDs (universally unique IDs) or a user-supplied unique prefix attached to IDL-scoped names.

The ORB interface (used by clients and servers alike) supplies miscellaneous useful APIs. For example, there are APIs to convert between object references and strings. These calls are handy if you need to store or communicate object references.

With support for both static and dynamic client/server invocations and an interface repository, CORBA is more powerful and flexible than first-generation middleware, such as RPC (remote procedure call) (see "ORB vs. RPC" on page 160). Static invocations are easy to program, fast, and self-documenting. Dynamic invocations, while harder to program, offer maximum flexibility and are essential when applications must discover services at run time.

The ORB Server

Servers can't tell the difference between static and dynamic invocations. The same message semantics apply in both cases. The ORB locates an object adapter, transmits the parameters, and transfers control to the object implementation through the server IDL stub (also called a skeleton).

Static skeletons provide interfaces to each service exported by the server. These stubs, like the ones on the client, are created using

Is an Object Adapter a TP Monitor?

How does a CORBA server deal with millions of small objects? Who manages the object references? How are these references stored persistently? In theory, the answer to all these questions is the object adapter, CORBA's version of a TP monitor for objects. An object adapter registers the application's classes, instantiates new objects, gives them unique IDs, advertises their existence, invokes their methods when clients request it, and manages concurrent requests for their services (see the figure "The Structure of a Typical Object Adapter"). More sophisticated object adapters will also provide trans-

action management, load balancing, and fine-grained security.

An object adapter defines whether activating an object means creating a new process, creating a thread in an existing process, or reusing an existing thread or process. Servers may support a variety of object adapters to satisfy different types of requests. For example, an object database may want to implicitly register all its fine-grained objects without issuing individual calls to the object adapter. In such a case, it doesn't make sense for an object adapter to maintain per-object state, so the object database can provide a special-purpose

object adapter that interfaces with the ORB core and at the same time meets its own special requirements.

OMG prefers not to see a proliferation of object adapters. So CORBA specifies a BOA (basic object adapter) that can be used in many cases. CORBA requires that every ORB supply a BOA.

Today's object adapters aren't on par with TP monitors, but we expect this to change now that the object transaction and concurrency services have been adopted. TP monitor vendors may be the first to offer massively parallel object adapters that can orchestrate millions of server objects.

The object adapter:

- 1 Registers server classes with the implementation repository. You can think of the implementation repository as a persistent store managed by the object adapter.
- 2 Instantiates new objects at run time. The number of instances created is a function of demand for services. The adapter is responsible for balancing the supply of objects with the incoming client demands.
- 3 Generates and manages object references. The object adapter assigns references (unique IDs) to the new objects it creates. It's responsible for mapping between implementation-specific and ORB-specific representations of object references.
- 4 Broadcasts the presence of the object servers. The object adapter may broadcast the services it provides on the ORB, or it may respond to directory queries from the ORB core. Either way, it's job is to tell the outside world about the services it manages. Eventually, we expect to see tight integration with global directory services, such as X.500.
- 5 Handles incoming client calls. The object adapter interacts with the top messaging layer

The Structure of a Typical Object Adapter

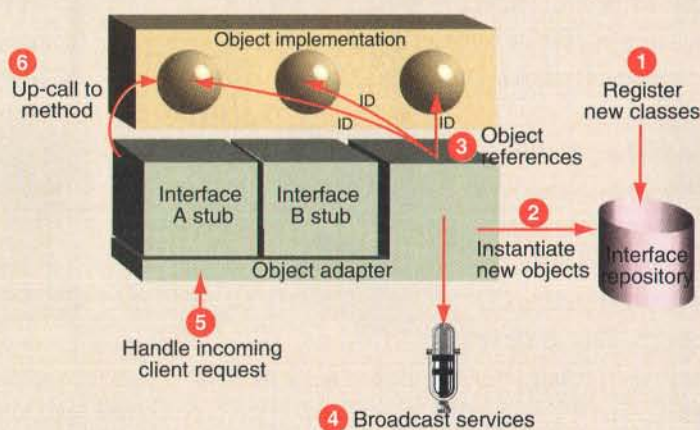

of the ORB communication stack, peels off the request, and hands it to the interface skeleton. The skeleton interprets the incoming parameters and presents them in a form that's acceptable to the object's method invocation.

- 6 Routes the up-call to the appropriate method. The object adapter is implicitly involved in the invocation of the methods described in the skeleton stubs. It may be involved in activating the implementation and can authenticate incoming requests.



WE SAY IT'S EASY, AFFORDABLE NETWORKING. BUT DON'T TAKE OUR WORD FOR IT.

Whether your world is OS/2, Windows or DOS, LANtastic is the easy-to-use networking choice for small and medium businesses.

LANtastic makes networking easier than shaking hands, and provides you a flexible, functional and future proof solution with a price performance ratio that outperforms the rest.

LANtastic can expand rapidly, too. Start with as few as two users, add up to as many as a thousand.

To learn more about LANtastic, the network that makes your business a winner, ask any of our millions of satisfied users.

Of course, you can choose an easier solution: ask for the free Demo Disk and the free Guide to Easy & Affordable Networking by using the coupon, consult the nearest "Artisoft Premier" or "Artisoft Advantage" partner, or simply call 0753 554 999.

LANtastic[®]

BY ARTISOFT

Call now. 0753 554 999



©1995 ARTISOFT, INC. All rights reserved. Artisoft and LANtastic are registered trademarks and Artisoft Premier and Artisoft Advantage are service marks of Artisoft, Inc.

Circle 573 on Inquiry Card (RESELLERS: 574).

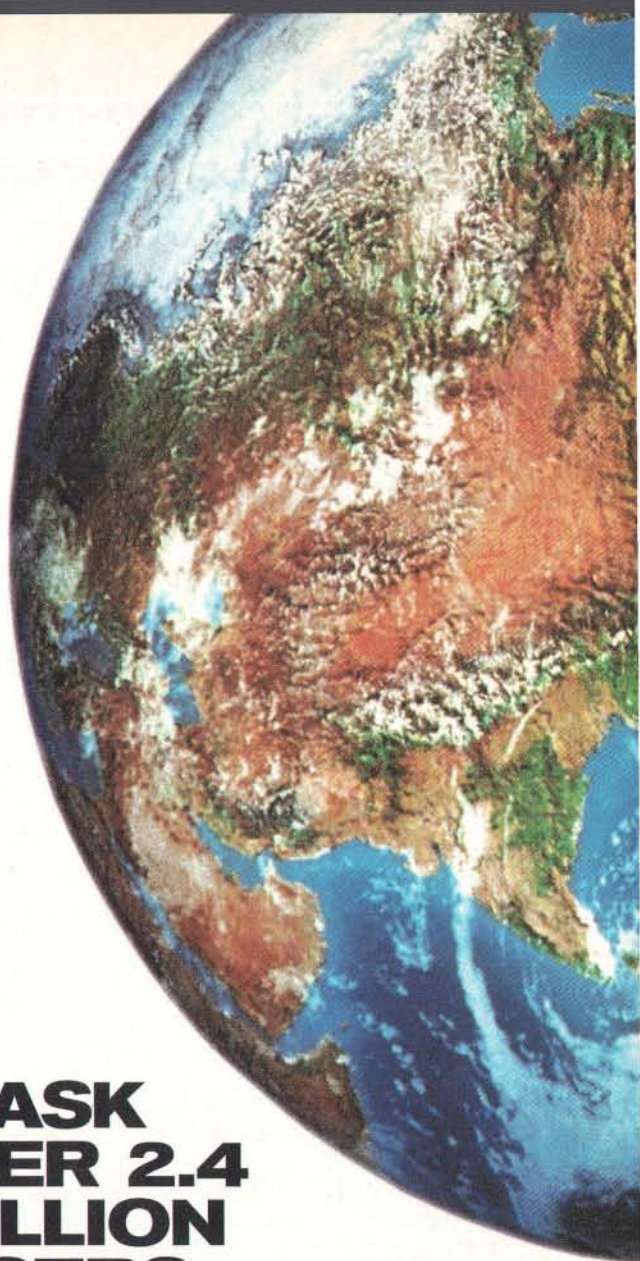

ASK OVER 2.4 MILLION USERS.

Free



YES, I want to know everything about the LANtastic network, and receive a free LANtastic 6.0 demonstration disk.

Tell me about: OS/2 Windows/DOS

Name _____

Company _____

Address _____

City _____ Postcode _____

Tel. _____ Fax _____

Number of PCs to be connected: _____

End User Reseller

BYTE 4/95

Return this coupon to: Artisoft, 225 Berwick Avenue, Slough, Berkshire, SL1 4QT, UK tel. 0753 554 999, fax 0753 551 325

CORBA's Object Transaction Service

With support for nested and inter-ORB transactions, it's an object foundation for dealing with the complex world of multistep consumer-to-business and business-to-business transactions

Transactions are essential for building reliable distributed applications. So it should come as no surprise that transactions and distributed objects are getting married. OMG's (Object Management Group's) newly adopted OTS (object transaction service) defines IDL (interface definition language) interfaces that enable objects distributed across multiple ORBs (Object Request Brokers) to participate in atomic transactions, even in the face of catastrophic failure. It provides for interoperability between object transactions and procedural transactions that adhere to the X/Open DTP (distributed transaction processing) standard, and it optionally supports nested transactions. In short, it's an object foundation for dealing with complex, multistep consumer-to-business and business-to-business transactions.

An object involved in a transaction can assume one of three roles: transactional client, transactional server, or recoverable server (see the figure "The CORBA 2.0 Object Transaction Service").

● **A transactional client** issues a set of method invocations that are bracketed by begin/end transaction markers. The calls within the bracket may be for both transactional and nontransactional objects. You declare an object transactional in its IDL definition. The ORB intercepts the begin call and directs it to the transaction service, which establishes a transaction context associated with the client thread. The client then issues method invocations on remote objects. The ORB implicitly tags the transaction context and propagates it in all subsequent communications among the participants in the transaction. The

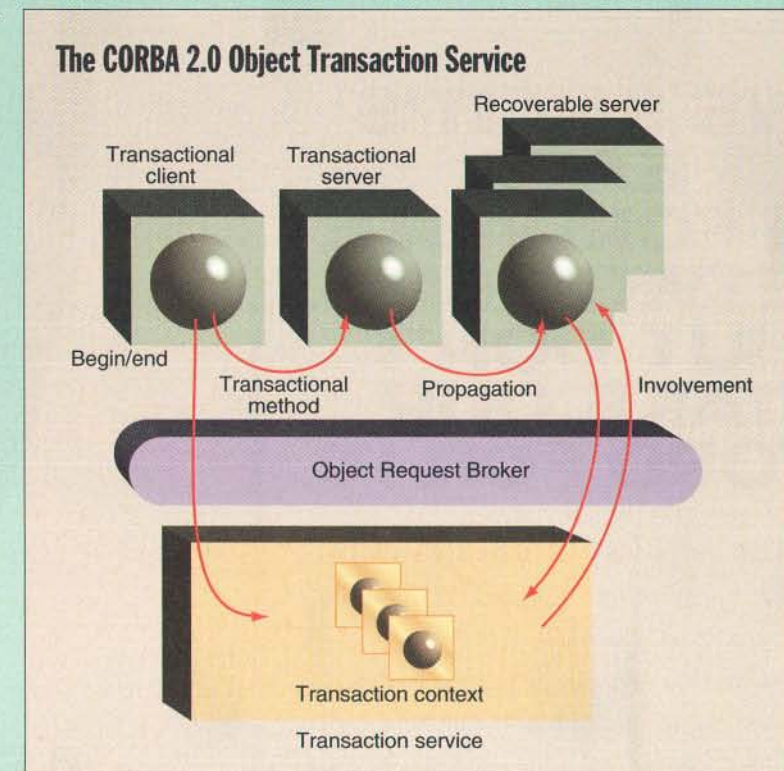

ORB also gets involved when the client issues a commit or rollback and notifies the transaction service. The client is oblivious to all this under-the-covers activity; it simply starts a transaction, issues its method invocations, and then commits or rolls back the transaction.

● **A transactional server** is a collection of one or more objects whose behavior is affected by the transaction but have no recoverable states or resources of their own. The ORB implicitly propagates the transaction's context whenever these objects call a recoverable resource. A transactional server does not participate in the completion of the transaction, but it can force the transaction to be rolled back.

● **A recoverable server** is a collection of one or more objects whose data (or state) is affected by committing or rolling back a transaction. Recoverable objects are transactional objects with ACID (atomic, consistent, isolated, and

recoverable) resources to protect (see the text box "The Four ACID Properties" on page 126"). They inform the transaction service that a recoverable resource has just joined the transaction whose context was propagated in the client call. Recoverable objects provide methods that are used by a transaction coordinator (i.e., the transaction service whose client originates the transaction) to orchestrate an ORB-mediated two-phase commit protocol.

OTS provides IDL-ized interfaces for the objects that make up the transaction service. So it is possible for clients and transactional objects to get more intimately involved in the details of the transaction via explicit method invocations. However, most transactions will depend on the ORB to transparently do all the work using its built-in facilities. Less intervention means better performance. OTS is a well-designed, low-overhead service that should perform at least as well as X/Open-compliant procedural transaction services.

an IDL compiler. A static skeleton provides hardwired support for the IDL-defined methods of a particular object class.

The dynamic skeleton interface, introduced in CORBA 2.0, provides a run-time binding mechanism for servers. The dynamic skeleton inspects the parameters of an incoming message to determine a target object and method. This technique is handy for building bridges between ORBs. It can also be used by interpreters and scripting languages that have to fabricate object implementations on the fly. Dynamic skeletons can receive either dynamic or static invocations from clients.

The object adapter sits atop the ORB's core communication services, accepting requests for service on behalf of the server's objects. It provides the run-time environment for instantiating server objects, passing requests to them, and assigning object IDs (object references) to them. The object adapter also registers the classes it supports

Generic ORB-to-ORB Bridging

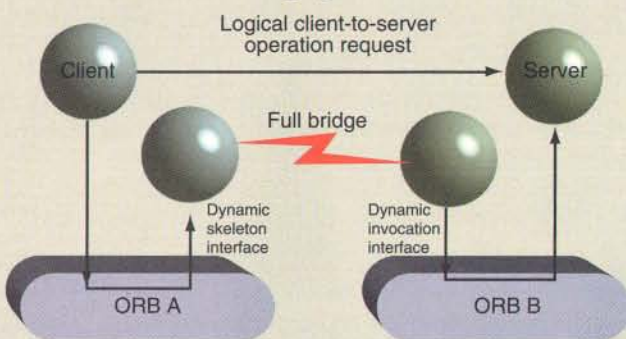

Logically, a client in communication with one ORB (Object Request Broker) just requests a service from a server associated with another ORB. Under the covers, ORB A uses the new DSI (dynamic skeleton interface) to route the client's request across an inter-ORB bridge, and then ORB B issues a dynamic invocation to the server.

and their run-time instances (i.e., objects) with the implementation repository. CORBA specifies that each ORB must support a standard adapter called the basic object adapter. Servers may, however, support more than one object adapter (see "Is an Object Adapter a TP Monitor?" on page 156).

The implementation repository lists the

classes a server supports, the objects that are instantiated, and their IDs. It also serves as a common place to store trace information, audit trails, security, and other administrative data.

CORBA 2.0's Intergalactic ORB

CORBA 1.1 was only concerned with creating portable object applications; the implementation of the ORB core was left as an exercise for the vendors. The result was components that were portable but not interoperable. CORBA 2.0 tackled interoperability by specifying the IIOP (Internet inter-ORB protocol)—a scary name for TCP/IP with some CORBA-defined message exchanges that serve as a common backbone protocol. The messaging part of the backbone supports common data representations for all the OMG IDL types, interoperable object references, and common message formats and semantics optimized for ORB exchanges. Every ORB that



Is your sys admin group balancing proprietary e-mail systems against interoperability and ease of use? Try an open system. Try Eudora®!

MacUser thinks we're the closest thing to perfect e-mail because you get an unlimited number of mailboxes, great filtering options, and you can attach files to your heart's content. (It's great for PCs, too!)



When buying proprietary e-mail, you may just get more than you bargained for.

Why did we take the world's most popular freeware and charge \$65 for it? We pumped it up with nifty features, ensured Mac/PC compatibility, and more!

Most proprietary e-mail applications have tons of features. But try pushing one through a gateway without getting something trampled on... like your message.



Find out why millions of Mac and PC users have picked Eudora as their e-mail of choice. Call us at 1-800-2-Eudora; fax: 619-597-5058; e-mail: eudora-sales@qualcomm.com; worldwide web address: <http://www.qualcomm.com/QualHome.html>

QUALCOMM

ORB vs. RPC

So how are ORB (Object Request Broker) method invocations different from RPCs (remote procedure calls)? The mechanisms are similar, but there are important differences. With an RPC, you call a specific function (the data is separate). In contrast, with an ORB, you're calling a method within a specific object. Different object classes may respond to the same method invocation differently through the magic of polymorphism. Each object manages its own private instance data, so a method invocation affects data on a per-instance basis.

ORB method invocations have scalpel-like precision—the call gets to a specific object that controls specific data, and that implements the function in its own class-specific way. In contrast, RPC calls have no specificity. All the functions with the same name get implemented the same way. No differentiated service here. Of course, the ORB is often built on top of an RPC service, so you can end up paying a performance penalty for this extra level of service. (Note, though, that within a single address space, ORBs can dispatch methods almost as fast as C++ virtual function calls, so they can be useful for small objects as well as larger ones.) The ORB's overhead is worth every penny it costs if you're really exploiting the differentiation that distributed objects can offer. Otherwise you just bought yourself another layer of middleware, with all the costs and headaches that come with it.

more robust environment for mission-critical ORBs requiring advanced features, such as Kerberos security, cell and global directories, distributed time, and authenticated RPC.

CORBA 2.0 also defines how to build ORB-to-ORB bridges (see the figure "Generic ORB-to-ORB Bridging Using CORBA 2.0's Dynamic Facilities"). When a client on one ORB calls a server on another ORB, the new DSI (dynamic skeleton interface) transmits the request to the target ORB, and then the dynamic invocation interface invokes the target object on that ORB. This dynamic technology is also well-suited for building gateways to non-CORBA object buses, such as COM (see "COM: The Other Object Bus" on page 154) and the Distributed AppWare Bus.

The CORBA 2.0 Object Services

The CORBA object services provide a unique way to build custom middleware. It's unlike anything today's conventional client/server systems offer. Component providers can use mix-in multiple inheritance to integrate their own code with the CORBA object services. Components gain persistence or transactional capability by inheriting these

calls itself CORBA-compliant must either speak IIOP natively or be able to bridge to it.

CORBA 2.0 specifies DCE as the first of many optional inter-ORB protocols, called ESIOPs (Environment-Specific Inter-ORB

Protocols). At a semantic level, the DCE and Internet ORB implementations use the same messaging protocols. The IIOP is designed to enable out-of-the-box ORB interoperability over TCP/IP. The DCE ESIOP provides a

Small Investment.



Huge Payoff.

Few things cost so little yet save so much as Software Security's family of superior hardware- or software-based protection solutions. Call **800-841-1316** today to protect the return on your software investment.

SOFTWARE SECURITY 

6 Thorndal Circle, Darien, CT 06820-5421 (203) 656-3000

Software Security International Ltd.
+44-(0)1784-430-060

Circle 297 on Inquiry Card.

MOVING?

To change your subscription mailing address, please complete the form below and send it to:

BYTE Magazine Subscriber Services
PO Box 555, Hightstown NJ 08520

Fax: 609-426-7087

Phone (9 a.m. to 8 p.m., Eastern Time, Mon-Fri.)

800-232-2983 (U.S.), or 609-426-7676

Current/Old Address:

Account Number _____

Name _____

Company _____

Address _____

City/State/Zip _____

New Address:

Name _____

Company _____

Address _____

City/State/Zip _____

Please allow up to 8 weeks for this change to become effective.

BYTE

Because the *Experts* decide.

Experience Integrix. Affordable. Powerful. Upgradable.

Award-winning Integrix offers the SWS5 SPARC Compatible workstation to lift you to new realms of performance. On technology's cutting edge, Integrix remains an industry price and performance leader for world-class workstations, peripherals and graphics boards for SPARC networks.

Users report that the SWS5s deliver stability and performance in business critical applications.

Why settle for less? The modular SWS5 is a quantum leap forward in function and value, and, easy to expand and upgrade with plug-in boards.

Here are 7 crucial features your SPARCalike 5 should have on board.

Integrix SWS5 Workstations Standard Features

- * 5 SBus slots
- * Internal CD-ROM drive, floppy drive and two hard disks
- * Full AFX Bus support
- * 16-Bit audio
- * Cool zero footprint SS5 chassis
- * 100% SPARC Compatible
- * One year warranty

**More features, more slots
and more affordable.**

**Simply stated, the SWS 5
outperforms the competition.**



SWS5 SPARC Compatible Workstation

**Open
your
mind
to
the
possibilities**



integrix

Engineered by Fanatics

Corporate Headquarters

1200 Lawrence Drive, Suite 150
Newbury Park, California 91230
Tel: 800-300-8288 / 805-375-1055
Fax: 805-375-2799
Email: sales@integrix.com

Asia

Beijing, P.R.China
Tel: 861-257-0018
Fax: 861-257-0018
Seoul, Korea
Tel: 2-515-5303
Fax: 2-515-5302

*OEMs and VARs - expand
your horizons with Integrix
peripherals, base systems
and graphics cards.*

© 1994 Integrix, Inc. Integrix and the Integrix logo are registered trademarks and SEC, SGX, TGX, SWS and SSC are trademarks of Integrix, Inc. All other trademarks mentioned are the property of their respective companies. Manufactured in USA. Internationally supported.

Circle 566 on Inquiry Card.

Network Data & Fax

Special Report

- ✓ Dial-out & Dial-in Modem Sharing & Pooling
- ✓ No TSRs Under Windows
- ✓ Supports High-Speed Modems
- ✓ Complete Management Console
- ✓ Integrated Network Security
- ✓ Supports DOS INT-14 Applications
- ✓ Works with Windows Communication Applications
- ✓ Windows NT Server 3.5, Netware, NetBIOS, & TCP/IP Networks

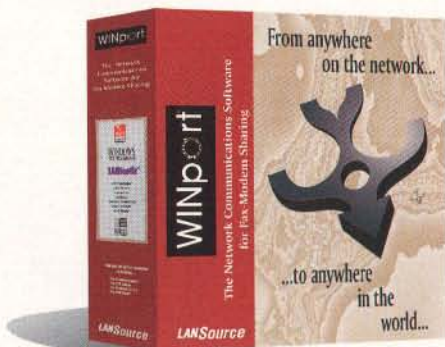

"WINport is a great buy!"
Brad Edwards, LAN Times

DONE RIGHT!

- ✓ Windows, Windows for Workgroups, and Windows NT Clients

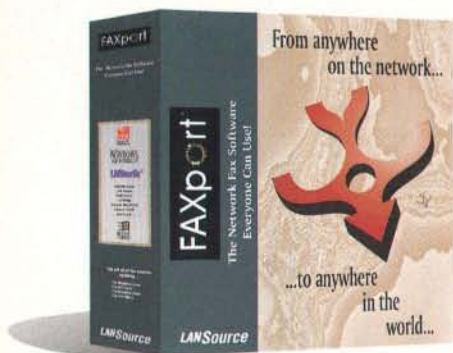

- ✓ Store-and-Forward Fax Gateway
- ✓ No TSRs
- ✓ Inbound Routing
- ✓ Real-Time Send & Receive Logs
- ✓ Annotation
- ✓ Network Attachments & Phonebooks

- ✓ Windows NT Server 3.5, Netware, NetBIOS, & TCP/IP Networks

You've told us you what you want in an ideal modem sharing and network fax world. Here are the results. WINport 5.0 and FAXport 5.0. Each module is better than ever with easier installation, comprehensive administration, and support for more networks and more modems.

Purchase WINport and FAXport independently, or integrate them for a complete network fax and data solution.

LANSource 1-800-677-2727, (416) 535-3555, Fax (416) 535-6225
LANSource UK Tel: +44 1954 782 799 Fax: +44 1954 782 796



Copyright (c) 1995 LANSOURCE TECHNOLOGIES INC. All rights reserved. LANSOURCE, WINport, and FAXport are trademarks of LANSOURCE TECHNOLOGIES INC. All other trademarks are property of their owners. Developer tested only. Novell makes no warranties with respect to this product.

162 BYTE APRIL 1995

Circle 261 on Inquiry Card.

things through IDL interfaces.

OMG currently defines standards for eight object services:

- **The life-cycle service** defines how to create, copy, move, and delete components.
- **The persistence service** provides a single interface for storing components in a variety of containers, including object databases, relational databases, and simple files.
- **The naming service** enables components to locate other components. The service allows objects to be bound to existing network directories or naming contexts, including ISO's X.500, OSF's (Open Software Foundation's) DCE, and Sun's NIS (Network Information Service).
- **The event service** allows components on the bus to dynamically register (or unregister) interest in specific events. The service defines a well-known object called an *event channel* that collects and distributes events among components.
- **The concurrency service** provides a lock manager that can obtain locks on behalf of either transactions or threads.
- **The transaction service** provides two-phase commit coordination among recoverable components using either flat or nested transactions (see "CORBA's Object Transaction Service" on page 158).
- **The relationship service** provides a way to create associations (or links) between components. It also provides mechanisms for traversing the links that group these components. The service can be used to enforce referential integrity constraints, and to track containment relationships and any other kind of linkages among components.
- **The externalization service** provides a standard way to stream data into and out of an object.

These services, and the five additional services OMG is currently working to define, empower components and provide a robust environment in which they can safely live and play.

Intergalactic client/server requires a common interconnection bus and an environment in which smart components can collaborate. CORBA 2.0 provides both and, with 440 member organizations backing the standard, we may finally get the universal plumbing we need to sustain the next client/server revolution. ■

Bob Orfali and Dan Harkey are (along with Jeri Edwards) the authors of *Essential Client/Server Survival Guide* (VNR, 1994). They currently work on the application of distributed object technology at IBM. You can reach them on the Internet at harkey@vnet.ibm.com.

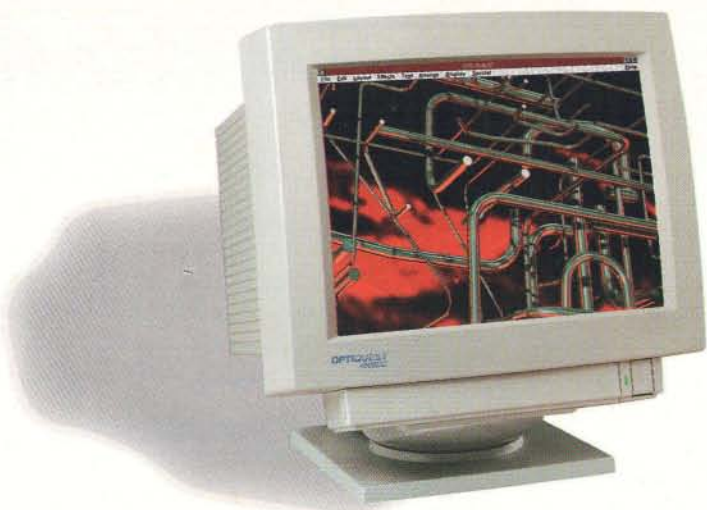

Optiquest award winning quality raises the standard...not the price.

To some, a 'good buy' means having a low price tag. At Optiquest, we have a far higher standard. We build high-quality, technologically advanced monitors that are winning national and international quality awards AND we sell them at prices competitive to lesser quality monitors! Only Optiquest builds a complete family of fully EPA Energy Star compliant monitors each containing ergonomic and performance attributes that rival any competitive product. In fact, on October 12th, 1994 Optiquest was one of only 12 companies worldwide honored by the EPA as a 1994 Outstanding Energy Partner for 100% product line Energy Star compliance.

The new 17" 4500DC (15.7" diagonal viewing area) shown here features 1600 x 1280 non-interlaced resolution, advanced color management systems, fully digital controls, and programmable memory modes. Its street price will really surprise you. And as part of the Optiquest Complete Green

Solution, the 4500DC joins our whole line with valuable Opti-Green™ energy and environmental savings throughout.

To check out the award-winning quality, high technology, and very competitive pricing of the 14" to 20" Optiquest monitor family, just call 1(800) THE-OPTI. With all the good press we've been getting, you won't be alone.

Optiquest's Green Family Line									
Monitor	CRT Size (Diag. In)	Dot Pitch	Maximum Non-Interlaced Resolution	Maximum Refresh	Controls Analog Digital	MAC Compatible	Color Matching	List	
900S	14"	.28	1024 x 768(i)	87Hz	A			\$ 265	
1000S	14"	.28	1024 x 768	72Hz	A			\$ 279	
1500D	14"	.28	1280 x 1024	110Hz	D			\$ 385	
1562A	15"	.28	1024 x 768	76Hz	A			\$ 389	
2000DS	15"	.28	1024 x 768	100Hz	D			\$ 419	
2000DC	15"	.27	1280 x 1024	110Hz	D		Yes	\$ 449	
4000DC	17"	.27	1280 x 1024	100Hz	D		Yes	\$ 765	
4000TC	17"	.25	1280 x 1024	90Hz	D	Yes	Yes	\$ 925	
4500DC	17"	.28	1600 x 1280	100Hz	D	Yes	Yes	\$ 859	
2082DC	20"	.28	1600 x 1280	90Hz	D	Yes	Yes	\$1495	



March 15, 1994
Optiquest 1500D



April, 1994
Optiquest 4000DC



June, 1994
Optiquest 4000DC



September, 1994
Optiquest 4000DC



October, 1994
Optiquest 4000DC



October, 1994
Optiquest 2000DC



October, 1994

OPTIQUEST®

Value Line Monitors by ViewSonic®

Circle 251 on Inquiry Card (RESELLERS: 252).



© 1995 Optiquest, 20490 Business Parkway Walnut, California 91789 USA • Tel: (909) 468-3750 • Fax: (909) 468-3770

*The Energy Star emblem does not represent EPA endorsement of any product or service. • Screen image courtesy of Intergraph™ • All trademarks mentioned in this ad are the property of their respective companies.

NEW

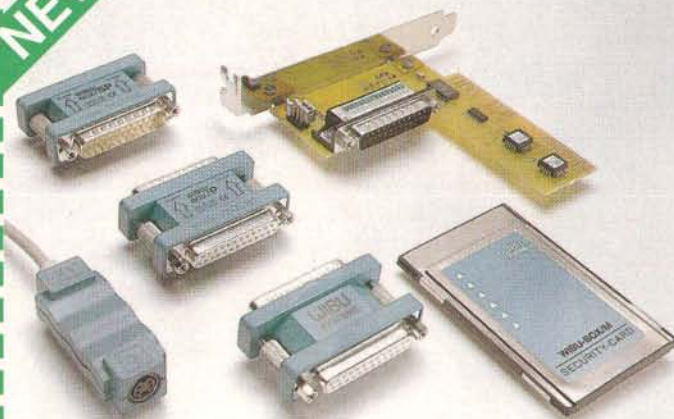

- ✓ The most complete hardware palette
- ✓ WIBU®-BOX for LPT, COM, ADB, as card for (E)ISA slots and as PCMCIA-Card
- ✓ Protection for DOS, Windows and networks without requiring source code modification
- ✓ Win32s, Windows™NT, Mac™OS, OS/2®, DOS

We are looking for International Distributors

Order your evaluation package today!

Copy Protection.....



WIBU-KEY High Quality in Copy Protection

WIBU SYSTEMS

WIBU-SYSTEMS GMBH, Germany
Rueppurrer Strasse 54, D-76137 Karlsruhe
Phone: +49-721-93172-0, FAX: +49-721-93172-22
Email: 100142,1674@compuserve.com

Southwind International Inc.
P. O. Box 308, Brookeville, MD 20833,
Phone: (301) 570-3497, FAX: (301) 570-4773



pre-printed forms



mips Transform™
Scanning Station

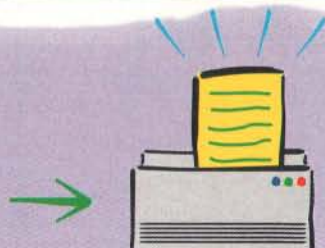
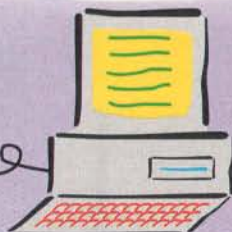

laser printer

Now, Go FROM PAPER TO ELECTRONIC FORMS AUTOMATICALLY.



Introducing Transform™ As incredible as it sounds, you can now scan your paper forms into fully editable, electronic forms in minutes. Thanks to its artificial intelligence, Transform senses boxes where data is entered and lets you type into them directly. Each form you create with Transform can be filled or merged with variable data, E-mailed and faxed. What's more, all your forms can be filled and printed from nearly

any computer platform. ■ Another benefit: with Transform, you can quickly make changes to forms at any time and print out new forms when you need them. No more throwing away stacks of obsolete forms! ■ And for convenient form storage, our mips FormShuttle™ holds up to 200 forms, and plugs right into the cartridge slot of your laser printer. Since forms stay printer-resident they'll print much faster. ■ Find out more today: **800-898-8560**

Call the mips authorized dealer near you.

DocuPrint, Sweden:
46-8-580-34990

mips Technologies GmbH,
Germany: 49-6127-3845

Open Systems Solutions,
Venezuela: 582-239-6113

Printline AG, Switzerland:
411-814-1412

PC:\Forms>Inc., Wisconsin:
800-786-8827

mips



Dataline America, Inc.

(619) 679-4070 • Fax (619) 679-4073

Powered by the
GLINT™ 300SX

3DEMON

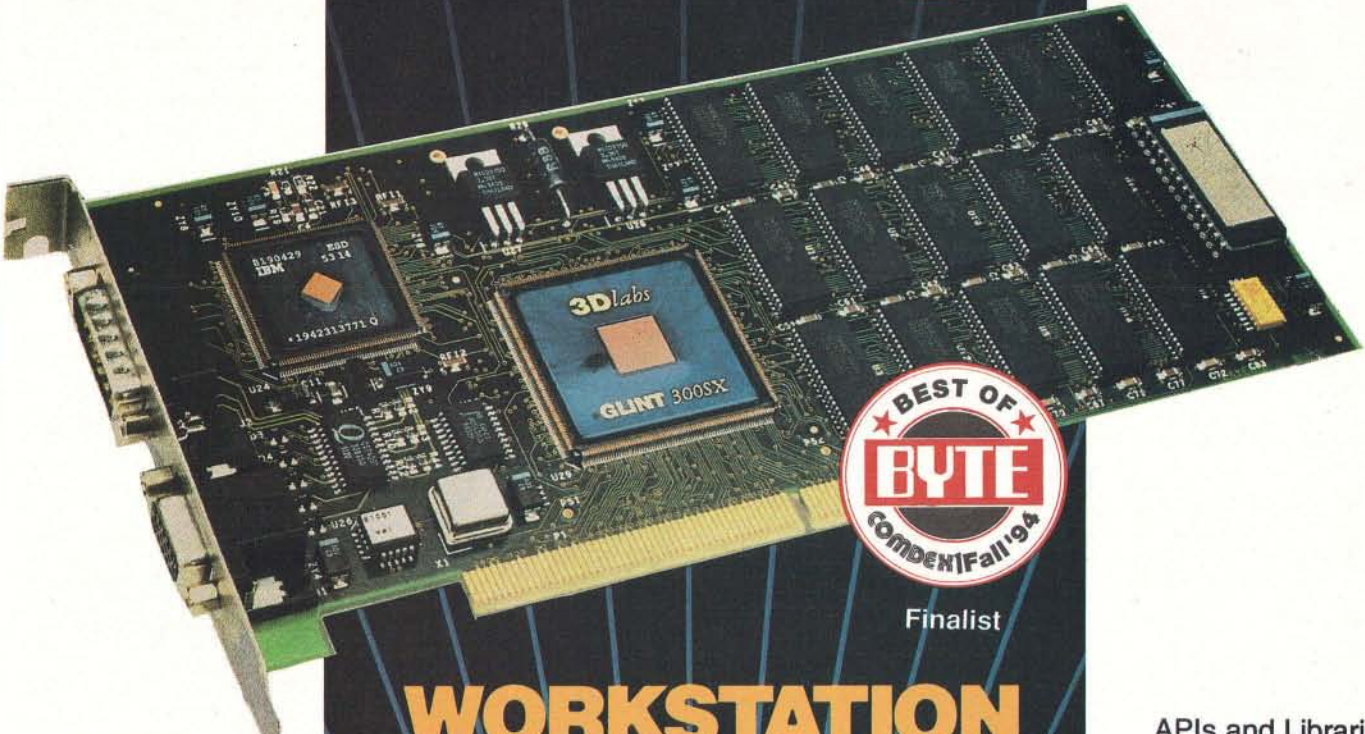

Finalist

WORKSTATION GRAPHICS AT PC PRICES

Unleash the power of the 3DEMON™ on your graphics application. Omnicomp now brings you a PCI based graphics accelerator board capable of 3-D workstation class performance at affordable PC prices. The 3DEMON accelerates rendering with 24-bit Z-buffering, anti-aliasing, alpha-blending, texture mapping and fast clear features. For Windows NT™, the 3DEMON provides double buffering and optimizes OpenGL™ applications.

Tomorrow's Vision Today

Omnicomp

Graphics Corporation

Call for information on our complete line of PC and VMEbus graphics products.

OMNICO MP GRAPHICS CORPORATION
1734 W. SAM HOUSTON PKWY. N.
HOUSTON, TEXAS 77043

PHONE: (713) 464-2990
FAX: (713) 827-7540
TELEX: 285801 OMNICO UR
INTERNET: omnicmp@phoenix.phoenix.net

APIs and Libraries supported by the 3DEMON

OpenGL™

• SiliconGraphics, Inc.

REALITY LAB

RENDERMORPHICS

RenderWare®

CRITERION
software

BRender™
Argonaut

3DR™
Intel®

X™
INSIDE
INCORPORATED

Omnicomp and 3DEMON are trademarks of Omnicomp Graphics Corporation. GLINT 300SX is a trademark of 3Dlabs Inc., Ltd. Windows NT is a trademark of Microsoft, Inc. OpenGL is a trademark and a copyright, and Open Inventor is a copyright of Silicon Graphics, Inc. RenderMorphics and Reality Lab are trademarks of RenderMorphics, Ltd. BRender and Argonaut are trademarks of Argonaut Software, Ltd. RenderWare and Criterion are trademarks of Criterion Software, Inc. X Inside is a registered trademark of X Inside, Inc. 3DR is a trademark and Intel is a registered trademark of Intel, Inc. All other trademarks or registered trademarks are the property of their respective owners and are hereby acknowledged. The specifications in this document are subject to change without notice.

Circle 273 on Inquiry Card (RESELLERS: 274).

Typhoon
SERIES

Is your LaserJet® tossed about in the turbulence of a complex network? Our new Typhoon laser printers with VPT™ support 4 protocols and over 20 network operating systems. They'll handle your mixed-platform network.

Do you find your printer limiting? You need the versatility and power of a new Typhoon 8, 16 or 20. We've got desktop printers that handle paper sizes up to and beyond 11"x17" with 3 input trays and resolutions up to 1200 dpi!

So forget the 'Jet. Remember, even the biggest 'jets stay in the hangar when a Typhoon's around. Call us to solve your printing problems.

Announcing New Typhoon Laser Printers

**FORGET THE 'JET...
POWER UP A TYPHOON!**



1-800-980-0374
Dataproducts

©1995 Dataproducts Corp. Dataproducts is a registered trademark and VPT is a trademark of Dataproducts Corp. LaserJet is a registered trademark of Hewlett-Packard Company. Developer tested only. Novell makes no warranties with respect to this product.

Your Choice of Keyboard Monitor Switches

Access multiple computers with a single keyboard and monitor to cut equipment costs, save valuable space, and end clutter

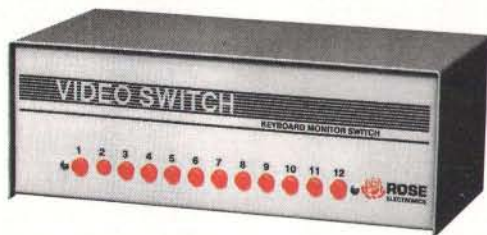

Manually controlled unit

- Simple pushbutton operation for quick selection
- Four, eight, or twelve ports per unit
- Daisy-chaining connects unlimited number of CPUs
- Compatible with EGA, VGA, Macintosh, Sun, and others
- Optional keyboard booting for 286, 386, and 486
- Optional RS232 or PS/2 mouse interface
- PCB construction for high reliability and low crosstalk
- Rack mount, matrix, and customized units available

- Switch by keystroke, from front panel, or RS232 port
- Two or four ports per unit
- Cascade units to support up to 255 CPUs
- Supports monochrome, EGA, and VGA
- Includes keyboard booting for 286, 386, and 486
- Includes RS232 and PS/2 mouse interface
- LEDs display selected CPU and CPU power-on
- Scan function switches among CPUs automatically



Keyboard controlled unit

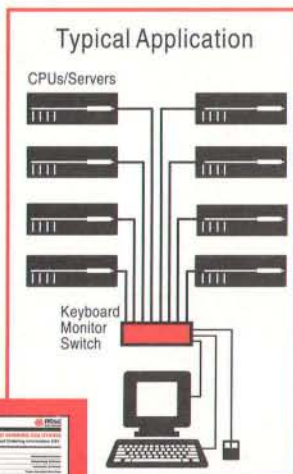

Call toll-free now for your copy of our Switching and Sharing Solutions catalog.

Other Rose products: Print servers, printer sharing units, print buffers, keyboard monitor extenders, video splitters. All Rose products are US-made and have a 1-year warranty.

Make the Rose Connection

ROSE
ELECTRONICS

10850 Wilcrest Drive • Houston, Texas 77099 • Phone (713)933-7673 • Fax (713)933-0044

1-800-333-9343

The Micro International 7600 Notebook.

The fastest notebook in the world. (Again).

But that's just the beginning of what you get for only **\$3300.**

Built-in multimedia speaker for the built-in soundblaster compatible 16-bit soundcard!

Two type II PCMCIA card slots (equal to 1 type 3)

340mb removable local bus HD (up to 810mb available)

8mb RAM (up to 40mb using user-upgradeable modules) and 256K L2 cache!



Brilliant 10.3" Dual-scan Passive Matrix Color screen (Active Matrix also available).



Mic in / Speaker / Headphone out jacks

3.5" floppy drive

19mm trackball in just the right spot

Dependable NiMH Battery

A focus on service and support since 1984!

We give you *free lifetime toll-free* tech support. We *preload* the latest versions of DOS and Windows for Workgroups, including all video, sound, and PCMCIA card utilities. Our 1 Year Parts and Labor Warranty includes our outstanding 48 hour warranty service turnaround time, *proving* that we understand how you depend on our products. Our 30-day money back guarantee is *pretty simple*: you get a refund if you're not satisfied *for any reason*. Our RealHelp disk included with every notebook allows us to service your technical configuration files *by remote access*. Our 48-hour+ extensive burn-in and testing period on every single notebook, *before* it leaves our facility, ensures an absolute minimum of failures in *your notebook*. Anything less is just not mint!

* Shipping charges will be withheld from any refund, along with 2% of invoice total on any credit card orders.

Micro International, 10850 Seaboard Loop, Houston, Texas 77099. Top quality service and support **since 1984!** Full information (including specifications, all options & prices) available by fax or mail on request. Fax (713) 495-7791 Hours: 8-6 Mon-Fri, 10-1 Sat. Call today toll free:

*Pentium is a registered trademark of Intel Corporation.

1-800-967-5667

Circle 277 on Inquiry Card.

Break the Backup Barrier



Revolutionary Tape Backup at Four Times the Speed of Conventional Technology. RAPID-Tape Arrays.

10MB/sec! 36GB/hour! If your window of opportunity to backup your critical data is narrow, perform your backup with the fastest fault-tolerant solution available. RAPID-Tape arrays from ANDATACO incorporate industry standard 4mm, 8mm and Digital Linear Tape (DLT) tape drives and advanced Redundant Array of Parallel

Independent Device (RAPID) technology, so data management is made simple. RAPID-

Tape's resilient design allows your backups and restores to continue even when a tape drive needs service or a tape cartridge requires replacement. Experience the exhilaration of up to four times the capacity and data transfer rate of a single tape drive. RAPID-Tape, the fast and reliable backup solution that breaks all backup barriers.

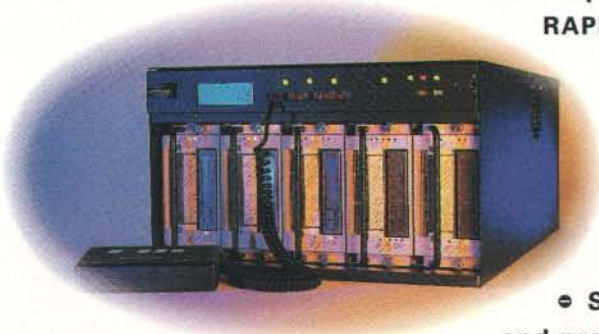

- **Compatible with all major operating systems and backup software utilities**

- **Appears to your system as a conventional tape drive. No device drivers required**

- **560GB of unattended backup with RAPID Stacker systems**

- **80GB capacity with an array of RAPID-Tape DLT drives**

- **Striping and parity to rapidly store and protect your data**

- **Simplify your disaster recovery and provide critical data security**

- **Mirroring allows for up to five copies simultaneously**

- **Hot-swappable user replaceable tape canisters and power supplies**

- **On-site installation, maintenance and dedicated 800 telephone support available**



800-334-9191

Sales and Product Information



Shop Electronically
World-Wide Web URL:
<http://www.andataco.com>

 **ANDATACO**
OUR REPUTATION IS ON LINE

Outdoor Computing



With A BYTE

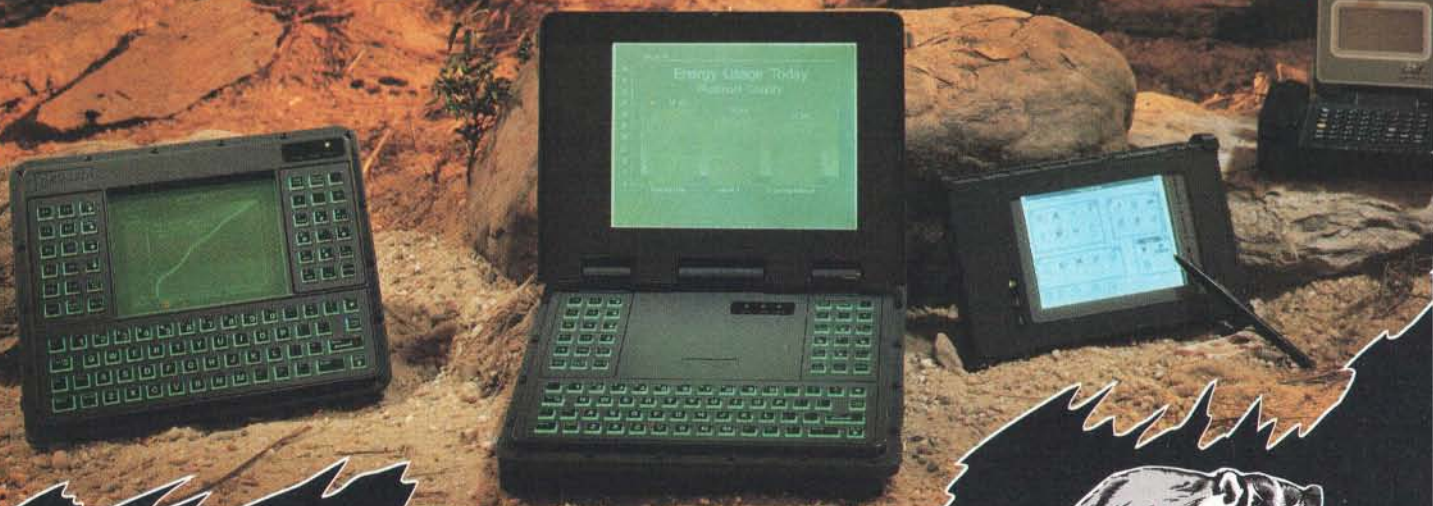

Ferocious Computing Devices

Harsh environments are no match for Badger Computers. Badger is the most extensive line of rugged mobile computers available anywhere in the world. Badger offers custom configurations with numerous wireless connectivity options. GPS and scanners can also be integrated. For tough computing needs call 1-800-3-BADGER and take a BYTE out of your workload today.



The Computer
OUTDOORS

BADGER Computers • 10901 Malcolm McKinley Drive • Tampa, Florida 33612 • 813-972-6246

A Division of Group Technologies Corporation

Circle 299 on Inquiry Card.

OEM?
Call for our
White Paper



SMARTPAD™

Simplify Access to All Applications and Their Features.

Convert any application into a Windows shell

Use any bitmap as button face or combine text and bitmaps

Helpful popup ButtonClues™

Use innovative tab buttons to create multiple "layers"

Embed or attach custom toolpads on any program window

Buttons can launch programs, run recorded macros, send menu/keystroke commands and execute DDE commands

Launch Microsoft Word 6.0

Create floating pad palettes that pop up automatically or on-demand.

Add a macro recorder, task manager and run... processor to any toolpad

Embed Customizable Toolbars in Any Application!

- Standardize the look, feel and function across applications from different vendors.
- Create customized shell to replace Program Manager.
- Add BalloonHelp and ButtonClues to any application for ease of use.
- Automate repetitive and complex tasks with macros, DDE, scripts, etc.
- Automate data sharing across Windows, DOS and host-based applications.

REVIEWS

"The toolbar utility to end all toolbar utilities"
- PC WORLD

"Almost revolutionary"
- WINDOWS SOURCES

"Among the most impressive inter-application automation tools for Windows"
- COMPUTER SHOPPER

"Stands head and shoulders above anything else of its type in my experience"
- WINDOWS ON-LINE



Special Offer!

STANDARD EDITION	\$89
PROFESSIONAL EDITION	\$199

30-Day Money Back Guarantee

Softblox

1201 WEST PEACHTREE STREET / ATLANTA, GEORGIA 30309
FAX. 404.892.0981

Call us today! 800-434-0202

* For more info call our FAXBACK LINE 404-892-1309

The New Watcom SQL 4.0. You Would Think We Looked at Your Wish List.

Introducing the database server you've been waiting for: **Watcom SQL 4.0.**

With powerful features like stored procedures, triggers and cascading updates and deletes, Watcom SQL 4.0 can enforce your business rules and ensure data integrity.

In addition, dynamic multiple database support gives you and your users the unique ability to add and remove databases on the fly.

And, take a look at our self-tuning query optimizer; it learns as you use it. Each query performed against your database teaches the optimizer about your data, making it smarter... and faster. This dramatically reduces the costs associated with set-up and performance optimization of your DBMS by expert personnel. Also, the Watcom SQL product line includes both standalone and network servers built to allow you to move seamlessly between single and multi-user environments.

SQL DATABASE REQUIREMENTS

- ✓ STORED PROCEDURES
- ✓ TRIGGERS
- ✓ CASCADING UPDATES & DELETES
- ✓ DYNAMIC MULTIPLE DATABASE SUPPORT
- ✓ HIGH PERFORMANCE-ADVANCED OPTIMIZER
- ✓ LOW MAINTENANCE-SELF-TUNING
- ✓ STANDALONE-WORKGROUP-DEPARTMENTAL
- ✓ SEAMLESS SCALABILITY
- ✓ NETWARE, WINDOWS, OS/2, NT
- ✓ LOW PRICE

6 USER - \$795
UNLIMITED - \$4995

WATCOM SQL V4.0
1-800-395-3525



This is the database server with the functionality, performance and versatility you've been waiting for.

Don't let the price fool you!

To check out the new features of Watcom SQL 4.0, call 1-800-395-3525 today.

Watcom
A Powersoft Company

Watcom and the Lightning Device are trademarks of Watcom International Corporation. Other trademarks are the properties of their respective owners. Copyright 1994 Watcom International Corporation.

Circle 282 on Inquiry Card

One Box, Two Computers

With a PC inside it, Apple's DOS-Compatible Power Macintosh offers the best of both worlds

TOM THOMPSON

In the Spring of 1994, Apple Computer conducted an interesting market test. The company built an expansion board that was actually a fully functional PC computer. The board, code-named Houdini, plugged into the single slot of a Quadra 610 (see "Apple Provides PC on a Mac," *BYTE*, January 1994). Houdini had some design limitations: Its 25-MHz 486SX processor provided only modest performance, and it lacked support for NetWare operations and Sound Blaster I/O. Despite these flaws and the jaw-breaking name of DOS Compatibility Card for the Quadra 610, Houdini sold like mad, exhausting the inventory of 25,000 boards within several months.

Early this year Apple began shipping an updated Houdini that addressed the performance, networking, and sound I/O limitations that handicapped the original Houdini. Now we have Houdini's successor: DOS Compatibility Card for the Power Macintosh (DOS Card for short). As you might guess, this next-generation DOS Card fits in a Power Macintosh 601 PDS (Processor Direct Slot). You can obtain a DOS Card separately (\$739) or packaged within a Power Mac 6100/66—the DOS Compatible Power Mac we review here.

Board Basics

The DOS Compatibility Card is a 7-inch expansion board with a 486DX2/66 processor. It supports 16-bit sound compatible with Creative Labs' SoundBlaster 16 board and 800- by 600-pixel VGA graphics. DOS support comes via a Chips & Technology BIOS, and Apple bundles Microsoft's DOS 6.22 and Windows 3.11 with the board.

A single 72-pin SIMM socket on the DOS Card provides local memory expansion up to 32 MB. If this socket is empty at boot time, the Mac OS allocates the DOS Card a user-specified amount of RAM on the Power



The DOS Compatible Power Macintosh can run and display Mac and DOS sessions simultaneously. The DOS Compatibility Card with 486DX2/66 CPU (inset) provides much of the DOS capability, but Apple software makes it work well.

Mac's main logic board. In this mode, dedicated hardware transceivers perform the endian byte-swapping required to bridge the disparate memory organization the two processors use (little endian for the 486, and big endian for the PowerPC). A DMA channel that the Mac OS operates helps boost memory accesses in this shared mode.

So far, the DOS Card sounds like standard PC fare, but here the resemblance ends. The host Mac handles all serial I/O, disk I/O, keyboard, mouse, and network operations. For example, the Power Mac's floppy drive, which can read and write DOS and OS/2 floppies, fills in as the DOS Card's drive A. There is no parallel port I/O support, because the Mac lacks this interface.

Apple added code to the BIOS and wrote support programs to manage the peripheral I/O. A PC Setup Control Panel acts as the control center where you establish the data routes that the Mac uses to field the DOS Card's I/O requests. Here, for example, is where you might map the DOS Card's COM1 and COM2 serial I/O to the Mac's modem and printer ports. You occasionally have to watch out for Mac-specific limitations. Continuing with the PC serial port example, the maximum baud rate is 19.2 Kbps.

Across the Great Divide

The PC Setup Control Panel also sets the PC display resolution, the amount of memory the Mac will share (if the DOS Card

has none), sound I/O control, and drive C and D file mapping (more on this in a moment). You can also configure which hot-key to use for switching between the two systems, and for easier file exchange between DOS and Mac systems, you can set up a Mac folder that appears as a drive to the DOS Card. Support software lets you copy and paste certain graphics and text between the two environments.

You can set up file storage for the DOS Card in either of two ways: on the Mac drive as a "container" file or as a separate DOS-formatted SCSI drive. Container files are Mac files whose internal structure resembles a PC hard drive. To the PC Card, the container file appears as a DOS drive. From DOS, you can format volumes, erase files, and load all sorts of PC software. You can actually run DOS Installer programs that dutifully copy application software into this container file from floppies inserted in the Power Mac's floppy drive. Container files occupy the same amount of space as the equivalent DOS hard drive.

You can also mount a PC-formatted SCSI drive as long as you preformat it as a bootable device (FORMAT D:/s) on a DOS system. To make the drive accessible to the DOS Card, you select DOS partition from the pop-up menu in the PC Setup Control Panel's drive mapping section, and then select the drive's SCSI ID in the dialog box that appears. When you reboot both systems, the DOS Card readily accesses the drive partition. DOS access doesn't require special support files, drivers, or modifications to

Reviews One Box, Two Computers

the CONFIG.SYS file, which makes for real plug-and-play support for SCSI peripherals.

Doing Up DOS

We reviewed a DOS Compatible Power Mac—a Power Mac 6100/66 with 16 MB of RAM, a 500-MB internal SCSI drive, and an installed DOS Compatibility Card. The DOS Card came with 8 MB of local RAM. With the DOS Card and operating system preinstalled, set up came down to choosing the system's monitor arrangement: either a single-monitor configuration, where a hot key switches the screen between the two computers, or a two-monitor configuration, where you can simultaneously view both environments. Apple provides a scary-looking four-headed adapter cable with a 26-pin connector that plugs into the single connector on the DOS Card. The other connectors attach to the Mac video port, a Mac monitor, and to a PC joystick. This cable has a Mac DB-15 monitor connector, so you'll need an adapter to attach a VGA monitor to the system.

We preferred the two-monitor arrangement with both systems displayed. With the Mac busy on a CodeWarrior compilation, we could toggle to the DOS Card and check some article references via the network. You can use the shared mouse and keyboard with only one system at a time. However, when you toggle to the DOS Card, the Mac monitor dims, a nice visual cue as to which system owns the keyboard.

The Mac Extended Keyboard is a plus, because it sports the PC keyboard function keys, cursor keys, and numeric keypad, all of which operate as they should for a PC. The system software maps the Mac's Option key neatly to the PC's Alt key (labeled for both), which lets you operate and navigate both DOS and Windows application menus readily.

We connected a DOS-formatted hard drive to the Mac's SCSI port, and with a few mouse clicks and a reboot, it became drive D for the DOS Card. An external AppleCD 300 CD-ROM drive appeared both on the Mac's Desktop and as drive E to the DOS Card. The DOS Card was also able to connect to the BYTE network via the Mac

Ethernet port. Support for NetWare's IPX protocols is through an ODI (Open Data-Link Interface) driver supplied by Apple. This driver reroutes the IPX packets to the Mac's Ethernet driver.

You have to provide the remaining NetWare client software to complete the link. TCP support is also available through an ODI driver, but other network interfaces are not supported at this time. Once the AUTOEXEC.BAT file was configured properly, I was able to access all BYTE's NetWare file servers. The Mac OS was also able to access an AppleShare server and all networked laser printers simultaneously. As long as the DOS Card and Power Mac use different network protocols (e.g., IPX and AppleTalk, or TCP and IPX), both can share the Ethernet connection without trouble.

Compatibility and Performance

DOS and Windows compatibility was excellent. The DOS Card ran Doom—and even produced the sound effects—without problems. Under Windows, we could access a networked CD-ROM drive holding Ziff Communication's Computer Select. We could also use Folio Corp.'s Folio Bound Views application to search for items in the text of the last five years of BYTE, which was stored on a NetWare server. This setup allowed use of Mac applications, while providing easy access to resources that are available at BYTE only in a PC format.

In terms of performance, the host Mac has the kick of your typical 66-MHz Power Mac. As the BYTE Native Mode benchmark results show, the DOS Card's throughput nearly rivals that of a typical 66-MHz 486DX2-based PC. However, the comparison PC system had a 256 KB secondary RAM cache, which the DOS Card lacks. While the memory-sharing mechanism works flawlessly, it exacts a huge performance hit. On a DOS Card

NATIVE MODE BENCHMARK RESULTS FOR DOS

We tested the Power Mac DOS Card's low-level performance using BYTE's Native Mode test. Both integer and floating-point results were slightly lower than the comparison system, a 486DX2/66 PC. Without local RAM on the DOS Card, performance dropped markedly. The index score is based on a Dell 90-MHz Pentium system.

TEST	COMPARISON PC	DOS CARD WITH 8 MB LOCAL RAM	DOS CARD USING SHARED MAC RAM
Integer index	.415	.402	.244
Floating-point index	.265	.251	.143

sharing Mac memory, PC test results consistently plummeted by 40 percent. The Mac felt the hit less, perhaps because it physically owned the memory, but its performance degradation fluctuated between 13 to 40 percent, depending on the operation.

The Best of Both Worlds

As mentioned earlier, the DOS Card alone costs \$739. A Power Mac 6100/66 with 16 MB of RAM, a 500-MB internal hard drive, and a DOS Card, but no monitor or keyboard, costs \$2759. Neither price includes local memory for the DOS Card, but budget for it if you opt for just the board (you can move one of the Mac's RAM SIMMs to the DOS Card to obtain 8 MB of local RAM for each computer).

Overall, the DOS Compatible Power Mac makes a superb PC, especially with a Mac wrapped around it to handle the messy details of attaching peripherals. The Mac offers its convenience and graphics, and the DOS Card provides access to a wide variety of DOS and Windows programs. Although a PC in a Mac seems like a Jekyll-and-Hyde prospect, it actually delivers the best that each platform offers. ■

Tom Thompson is a BYTE senior technical editor at large with a B.S.E.E. from Memphis State University. He is an Associate Apple Developer and author of Power Macintosh Programming Starter Kit (Hayden Books, 1994). Contact him on AppleLink as T.THOMPSON, or on BIX or the Internet at tom_thompson@bix.com.

About the Product

DOS Compatible Power Macintosh\$2759
(16 MB RAM, 500-MB hard drive, DOS Card; price doesn't include monitor, keyboard, or DOS Card memory)

Apple Computer, Inc.

1 Infinite Loop
Cupertino, CA 95014
(800) 776-2333
(408) 996-1010
fax: (408) 974-6412

Circle 1002 on the Inquiry Card.

SoftWindows: The Next Generation

If you occasionally want to run DOS software on a Power Mac without buying a DOS Card, you might check out Insignia Solutions' SoftWindows (Insignia Solutions, 1300 Charleston Rd., Mountain View, CA 94043, (800) 848-7677). The company plans soon to release a major upgrade to its SoftWindows, a program that emulates the PC environment. SoftWindows 2.0 will emulate a 486 processor and thus offer 386 Enhanced Mode capabilities to those applications that require it. Performance gets a boost from the interpreter's dynamic compilation of frequently used x86 code segments. The new version also offers enhanced sound (through the Windows Sound System only, no Sound Blaster), SVGA support for DOS displays, and support for simultaneous use of more than one network protocol stack.

Visual C++ Goes Multiplatform

Microsoft's latest development system is a well-crafted set of tools for building Win32 applications—and it's not just for PCs anymore

STEVE APIKI

Visual C++ 2.0 is much more than an upgrade. With Microsoft's delivery of Alpha and Mips development environments, and especially with its shipment of the Cross Development Edition for Macintosh, Visual C++ has become a real multiplatform development tool. If you're a software developer concerned with targeting the Mac as well as various flavors of Windows and Windows NT, you now have a slew of new options.

On the other hand, if you are concerned solely with Win32, the choice is simple: Get Visual C++ 2.0. Enhancements to MFC (Microsoft Foundation Classes), support for 32-bit OLE controls, and a much-improved integrated environment make this an easy decision. Unfortunately, Win32-only is an unlikely scenario—for most developers, supporting the Mac, or 16-bit Windows, or even DOS are day-to-day realities. With add-ons, Visual C++ 2.0 can deliver on these platforms as well.

New and Improved

Version 2.0 succeeds both the 32-bit edition of Visual C++ 1.1 and Visual C++ 1.5 and adds significant improvements over the existing products. Chief among these are MFC 3.0 and a noticeably improved integrated environment.

MFC 3.0 extends the framework to incorporate virtually all Windows-related technologies. Version 3.0 adds classes that support ODBC (Open Database Connectivity) and OLE 2.0. (Although these were present in MFC 2.5, MFC 2.5 is a 16-bit class library, so Win32 developers had been left out in the cold.) MFC 3.0 further extends OLE capability with classes that model OLE controls (although not control containers), the 32-bit component replacements for VBXes (Visual Basic custom controls). New user-interface elements like tabbed dialog boxes, tool tips, and dockable windows, all of which Microsoft says will map directly to Windows 95 gadgets, round out the new classes. These and other MFC enhancements are fully supported through a new AppWizard and a new ClassWizard.

The new integrated environment is a big improvement over those found in Visual

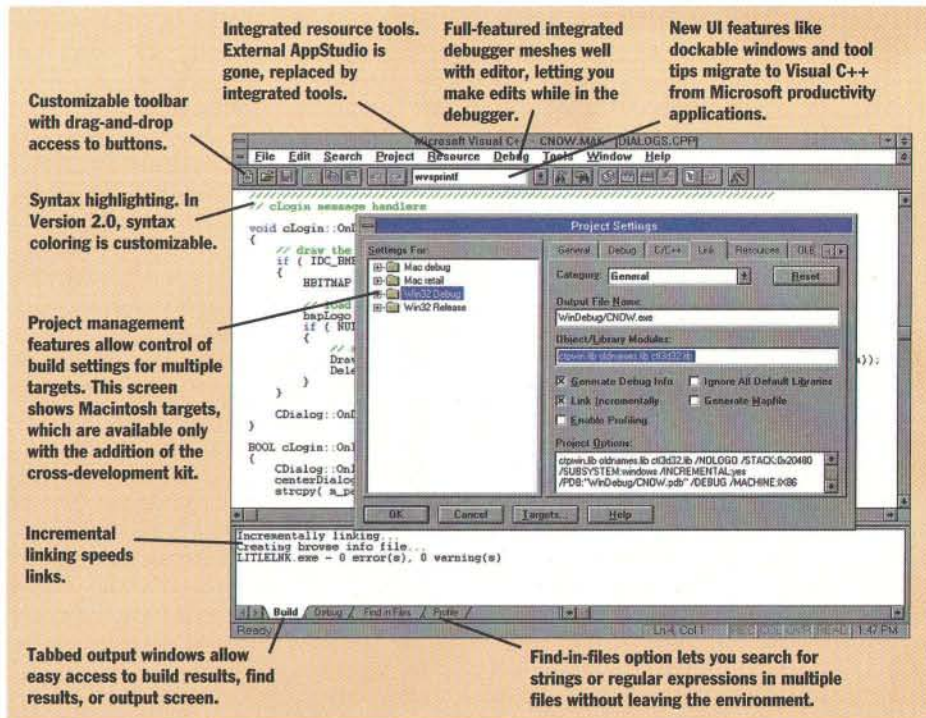

The New UI: Visual C++ 2.0 presents a significantly improved look, with a better integrated debugger and easier access to peripheral tools. This screen is from the Intel-hosted package; the core Mips and Alpha packages provide an identical set of options.

C++ 1.1 and 1.5. Most important, the debugger, resource editor, and other tools are more completely meshed within the IDE (Integrated Development Environment), and you aren't constantly launching additional tools. The IDE itself incorporates all the new user-interface features of MFC 3.0, so you get first-hand experience with these before you foist them on users. (As BYTE was going to press, Microsoft announced version 2.1, which includes some Windows 95 controls, an updated OLE developer's kit, and ODBC support for the Mips version.)

Moving Up to Win32

Generating a new application for Win32 is trivial with Visual C++: A trip through AppWizard, where you select the Windows features you want to support, rewards you with a complete template from which you can bootstrap development. However, most projects don't start from scratch, so we evaluated version 2.0 by converting an existing 16-bit Windows application that was not

originally developed in MFC.

Moving from a 16-bit project to a 32-bit project is an all-or-nothing affair. Visual C++ 2.0 can't build 16-bit applications; 16-bit Windows support is relegated instead to a copy of Visual C++ 1.51 shipped on the same CD. Once you bring your 16-bit project into Visual C++ 2.0, it is forever after a 32-bit project, and you can no longer support Windows 3.1 without Win32s. This dichotomy between 16-bit and 32-bit is the single factor that might make a person hesitate to upgrade to Visual C++ 2.0.

To begin the conversion, we ran AppWizard to generate a new MFC-based project. AppWizard and ClassWizard, as in previous versions, simplify source-code generation by never touching user code. This keeps your code safe, but it makes it impossible to "regenerate" an application should you want a new MFC feature later, or to modify the names of message handlers using ClassWizard. Therefore, this is a step you need to get right the first time.

continued

Reviews Visual C++ Goes Multiplatform

Converting an existing non-MFC project to MFC was, of course, the bulk of the work, but making the conversion is well worth the effort: MFC is at the right level to allow porting to other machines and other user interfaces like the Mac and Windows 95 when the time comes.

We confess to liking command-line tools and make utilities for flexibility and sheer variety. However, the level of integration in Visual C++ 2.0 is excellent, and new features like a Unix grep-like find utility make the IDE stand almost completely without external tools. Its weakest point is its editor, which is Mac-like in its command structure but can't emulate other editors.

With the editor, debugger, resource editor, and other tools so tightly coupled, you rarely have to leave the IDE. You can edit in the debugger or set debugger breakpoints in the editor. A double-click on a line from the results of a find-in-file command opens the file. AppStudio is gone, replaced by an integrated resource editor (which finally adds a text tool for the bit-map editor).

Visual C++ will not deliver the shortest build times you've seen, but the compiler thread can run in the background while you attend to other tasks. Version 2.0 also supports incremental linking, which really speeds up the link phase. One nice feature is the ability to build the browser database without completing a full link. While moving our project into MFC, we sometimes had conflicting definitions that kept the link from completing; the browser easily pegged them.

It took us a few weeks to get the core of our test application into MFC and up under Win32. The application also requires a DLL, which we also had to port to Win32. Once all that was up and running, we moved both projects over to Mips and Alpha versions of Visual C++ 2.0. Porting to both new platforms took less than an afternoon: The similarity among the environments is amazing. However, since the application was written to be portable, conditional compile statements had to be modified because they assumed that if `_WINDOWS` was defined, the program was being built for an x86 platform. There was also a slight difference in the `va_list` type between Alpha and other platforms that required making some modifications.

Targeting the Mac

Porting to Mips and Alpha NT was easy; porting to the Mac was not. Unlike other NT systems, which are both hosts and targets for Visual C++ 2.0, the Mac is supported only as a target through a cross compiler that runs on Intel-based NT systems.

The Visual C++ 2.0 Cross-Development Edition for Macintosh is a \$1999 add-on to the standard Intel package. The package includes the cross compiler (which integrates into the regular environment), WPL (Windows Portability Libraries), a remote debugger, and utilities for transferring files and executing programs across an Ethernet connection. Once your 68K-based System 7.x Mac is hooked to your NT system running AppleTalk, you build programs on the NT system and ship them to the Mac, where the debugger can execute them remotely.

WPL is a set of static libraries that implement most of the Win32 API; you link these into your application and they mediate between Win32 calls and Mac Toolbox routines. The result is an application with a more-or-less native Macintosh look, although you must make some source and resource changes to complete the transformation.

The first step in porting our test project was to set up Mac targets within the development environment. This is simple to do, and you can set 680x0-specific code-generation features for these targets. Our test project included serial communications, which WPL doesn't support. We ended up leaving these features out of this stage. Finishing the port now required conditional Toolbox calls to replace the Win32 calls; the required Apple header files and libraries are included.

After taking out or replacing the Win32 API features WPL doesn't support, we built and linked the application. Visual C++ automatically downloads the program to the Mac, but you must remember to either include a size resource or set the memory partition size on the Mac before every run.

The test application requires a DLL under Windows. The cross-development tools support Apple's DLL implementation—ASLM (Apple Shared Library Manager)—allowing construction and use of shared libraries. This is a critical requirement, without which porting most real Windows applications would be impossible. However, converting a DLL to a shared library is difficult. Worse, the documentation on issues like what libraries are required is severely lacking, and the two technical support representatives we spoke to at Microsoft weren't versed in either Mac development or the cross-development kit.

Microsoft shows little confidence in the future of ASLM; WPL itself is a static library. The company recommends that developers also consider linking Windows DLLs as static libraries for the Mac whenever possible. The PowerPC version of the cross-development kit, due out before the

end of the year, will support code fragments instead of shared libraries.

Building Mac applications under Windows NT limits tools on both sides of the connection. For example, because it is remote, the debugger requires that you set all breakpoints locally before beginning the debugging session. Also, some menus and dialog boxes from Windows are implemented as custom resources on the Mac, and you can't browse through them using programs like Apple's ResEdit or Mathematics' Resorcerer.

Living with Limitations

Despite having a few limitations, the cross-development toolkit is an excellent option if Windows or Win32 is your primary target. We would choose it over any existing cross-platform library for two reasons. First, if you already know the Windows API, you can generate a reasonable Mac application without learning an entirely new API. Second, it's a single development environment; you can build, run, and debug for both targets with just a click on each new target. In short, the Visual C++ 2.0 cross-development toolkit greatly simplifies Windows-to-Mac porting.

As for the Visual C++ 2.0 core package, it's an outstanding product. For new development work on Win32, Visual C++ and MFC create an unmatched combination. The only significant drawback is the chasm between 16-bit and 32-bit applications development imposed by the splitting of the two compilers and the abandonment of VBXes on 32-bit platforms. The environment is good enough that we wish we could use it to target 16-bit applications. ■

Steve Apiki is a BYTE contributing editor and senior developer at Appropriate Solutions, Inc., a Peterborough, New Hampshire-based consulting firm specializing in multiplatform development. You can reach him on the Internet at apiki@apsol.com.

About the Product

Visual C++ 2.0

Visual C++ 2.0 for Intel platforms.....	\$399
(\$499 subscription includes free updates)	
Visual C++ 2.0 for Digital Alpha.....	\$699
Visual C++ 2.0 for Mips.....	\$699
Cross-Development	
Edition for Macintosh.....	\$1999

Microsoft Corp.

1 Microsoft Way
Redmond, WA 98052
(800) 426-9400
(206) 882-8080
fax: (206) 936-7329
Circle 1008 on Inquiry Card.

NEW

Announcing CodeServer™

Discover Client/Server Power with xBASE file compatibility from C, C++ and Basic.

With **FREE** Client/Server Distribution



With our new CodeServer, your data is safe, your software is reliable and you save \$\$ with royalty-free distribution.

Improve Reliability and Safety

Using CodeServer only one computer physically changes your data. So even when a client crashes, the database is safe and others can continue working.

Improve Network Performance

Reduced network traffic means improved network performance.

xBASE File Formats

Choose between dBASE, FoxPro, or Clipper file formats for your data.

Logging

Now you'll know who changed what, and when.

Incremental Backups

Make daily backups of all the changes made that day.

Query Optimizer: 1000 times faster

Automatically uses available index information to return query results instantly.



FREE Report Writer Distribution

Now give your users the ability to easily create their own ad-hoc reports by distributing our report writer with your applications, ROYALTY-FREE!

Quarterly Sales Atlas Software				
Product	Quantity	Price	Value	Percentage of Total
Product A	10	100.00	1000.00	10.00%
Product B	20	50.00	1000.00	10.00%
Product C	30	33.33	1000.00	10.00%
Product D	40	25.00	1000.00	10.00%
Product E	50	20.00	1000.00	10.00%
Product F	60	16.67	1000.00	10.00%
Product G	70	14.29	1000.00	10.00%
Product H	80	12.50	1000.00	10.00%
Product I	90	11.11	1000.00	10.00%
Product J	100	10.00	1000.00	10.00%
Grand Total	500	2.00	10000.00	100.00%

FREE Visual Design Software

For visual, interactive application design, Windows programmers can use CodeControls for formatted data entry and data-aware controls.



CodeBase Multi-Platform

This special multi-user version supports DOS, Windows, NT, OS/2, Macintosh, AIX, HP, SCO, Solaris, SunOS, UnixWare, etc...

CodeBase™



Database Management for Programmers

Completely Scalable Technology

Move from single-user, to multi-user, to Client/Server, all using the same CodeBase API—without code rewrites.

Multi-User xBASE Compatible

You can still access your data directly from dBASE, FoxPro and Clipper.

Special Offer:

Now for a limited time only, with every order of **CodeServer™**, you get:

- a **FREE** CodeBase™ Technology product for the language of your choice
- a **FREE** copy of CodeControls™ visual design software,
- a **FREE** copy of CodeReporter™ visual report writer software,
- and a **FREE** CodeReporter™ end-user distribution license.

Call Now To Order: 403-437-2410

Risk-Free, Unconditional 30-Day Money-Back Guarantee on all Sequiter product orders.

SEQUITER SOFTWARE INC. Fax: 403-436-2999
UK Tel: +44-81-317-4321
P.O. Box 575 Newmarket NH 03857-0575

Desktop-To-Unix Network Integration?

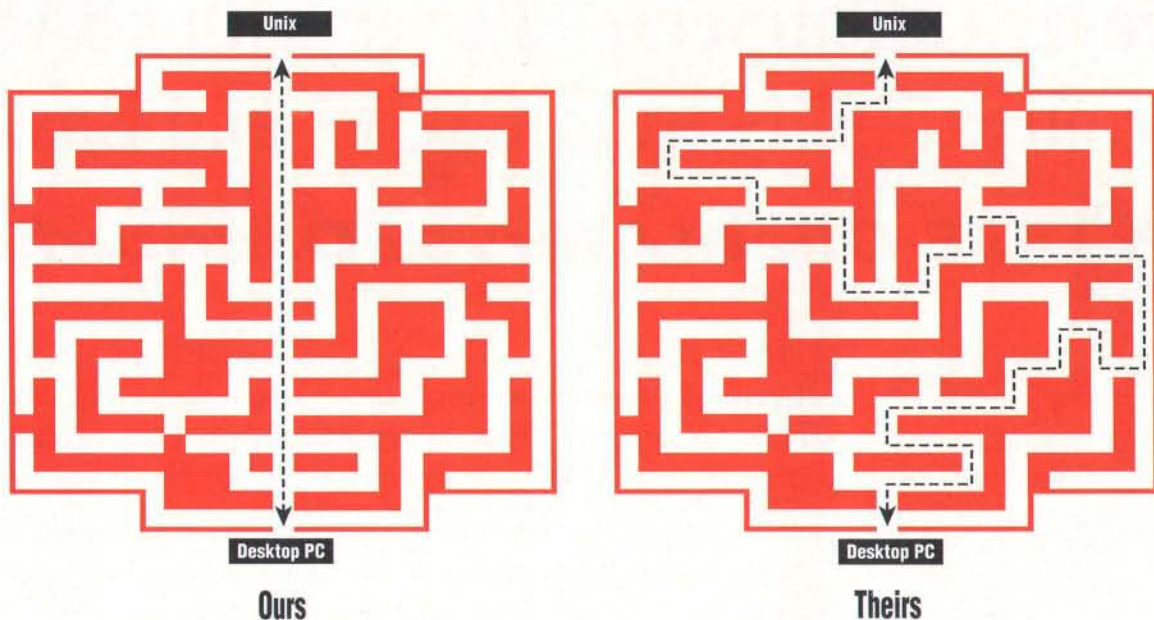

Take The Easy Way Out

If you're frustrated by the confusing maze of NFS-based desktop-to-Unix networking, we can show you an easy way out! PC-Interface 5.0 from Locus Computing is a simple, easy-to-use solution that adds PC server capabilities to your Unix System. Install PC-Interface 5.0 in minutes and suddenly you can easily share Windows, DOS, Macintosh and Unix files, applications and printers. No more complicated NFS mount tables! PC-Interface 5.0 screens look just like the Windows, DOS or Mac screens you're already comfortable with—*no need to learn Unix!*

Not only is PC-Interface 5.0 incredibly easy to use, it contains the most powerful, enterprise-wide feature set on the market. You get "gateway" access to any NFS, AFS or DFS system. You can integrate Novell NetWare, Unix and Windows for Workgroups networks. TCP/IP transport and WINSOCK for client/server applications is included. If you're a Unix user, you'll appreciate the consistency of standard Unix commands, tools and file access security. For even more power, Locus' PC-Interface Plus 2.0 also features enterprise-wide and global E-mail, advanced terminal emulation and FTP applications.



PC-Interface 5.0

Step Up To World-Class Network Integration



Take the easy way out TODAY! In the U.S.

Call 1-800-95LOCUS

Contact Locus on the Internet:

World Wide Web: <http://www.locus.com>

Internet e-mail: ussales@locus.com

eurosales@uk.locus.com (Locus UK)

Or phone or FAX the following Locus sales offices and distributors:

North America: 1-800-95LOCUS (US only), (310) 670-6500, (310) 670-2980 FAX
Europe, Middle East, Africa, Asia: LOCUS UK, (+44) 1442 236111, (+44) 1442 236453 FAX
Latin America, Asia/Pacific: (310) 337-5017, (310) 670-2980 FAX
Mexico: MPS Mayorista, (525) 325-0993, (525) 687-8163
Mexico: Premium International, (525) 525-1479, (525) 687-0425
Australia: MUA PTY, Ltd., (612) 419-5799, (612) 419-8445 FAX
Australia: Unetix Systems, (619) 474-1184, (619) 474-1034
New Zealand: The Great Escape Company Ltd., (649) 443-2421, (649) 443-2453 FAX

Circle 301 on Inquiry Card (RESELLERS: 302).

Intrusion Protection for Networks

CheckPoint's FireWall-1 protects your gateways from the growing threat of Internet security breaches

J. BRUCE DAWSON

Like most useful tools, the Internet is a double-edged sword. It's an open, flexible resource that lets you log in to systems around the world, transfer files, and execute programs. But once you're connected, it's also a way for other people out there to get into your system.

An increasing number of businesses have begun to address these Internet security issues by constructing firewalls, or physical boundaries, between private and public networks. While it's possible to build router-based firewalls using in-house development, a potentially more affordable and robust solution is to run a commercial firewall product on a dedicated server.

CheckPoint Software Technologies' FireWall-1 is among the first stand-alone firewall products. It is noteworthy in part because Sun Microsystems' SunSoft division chose it to work with the company's Solaris-based Internet servers. FireWall-1 runs on SPARC machines running SunOS 4.1.3 or higher and Solaris 2.3 or higher, as well as Intel 386-or-higher computers with Solaris 2.4.

Building the Wall

FireWall-1 provides various levels of security from wide open to screwed down tight. It is also very flexible, permitting you to selectively control access at the service and host level, along with providing voluminous details on attempted and granted accesses. Additionally, it lets you run scripts to control entire classes of access, such as packets coming in through a serial-interface gateway or through a Telnet connection.

In the current version, FireWall-1 works by monitoring the lowest level of the IP network: the individual packets. Accordingly, it works only with Internet, or other TCP/IP-based, networks. It will work with other protocols, such as Novell NetWare, if they are being tunneled through IP. (CheckPoint says FireWall-1 is actually protocol-independent and may

be ported to other protocols, such as IPX, in the future.)

By convention, all network hosts using the IP suite are allocated at least one IP address from the networking authority (which is either the domain administrator or the national Network Information Center). The upshot: If your system has an IP address and is connected to other networks, it is open to attack. (For that matter, your computer is also vulnerable to attack from others on your LAN.) Although most small sites gain some level of protection from enforcement of computer use policies, larger sites are more vulnerable because policies are harder to enforce.

Enter the enforcer. FireWall-1 provides both a GUI and a command-line interface that allow a site to monitor all packets passing over the LAN. Additionally, if a given computer is acting as a router or gateway (i.e., if it connects two or more physically separate networks), FireWall-1 can perform the following operations on classes of packets that the system administrator can specify: It can drop the packet, thus preventing it from going through the gateway; it can issue an alert; and it can return an error message after a failed attempt to send a packet through, essentially rejecting the packet. And you've always got the option to perform a logging action

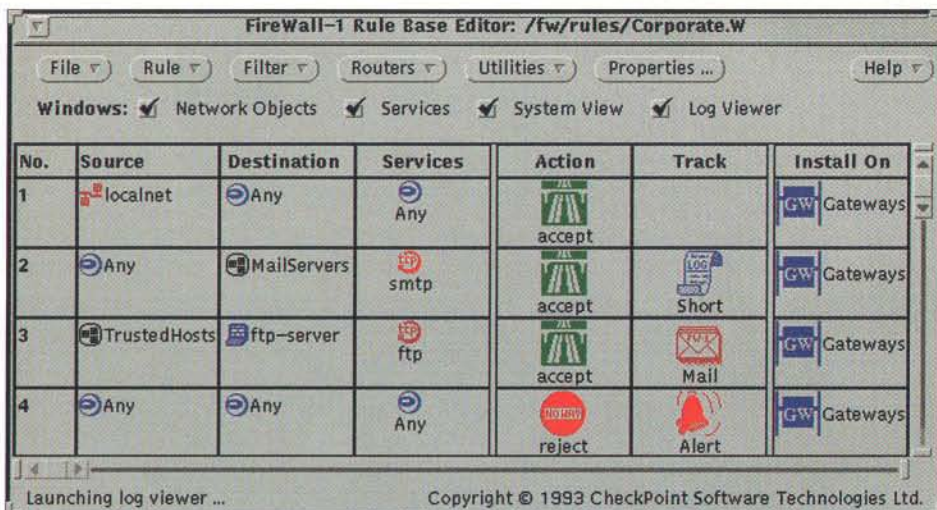

FireWall-1's GUI is the main control center, where the network administrator identifies networks, gateways, and servers, assigning the desired level of security and transaction logging to each.

Access Rules

FireWall-1 employs a set of user-defined rules to judge the admissibility of network packets. Each rule specifies what is to be done with a packet based on its origin, destination, and packet type. The latter are most likely to be UDP (User Datagram Protocol) or TCP packets, depending on the particular site; they may also be entering via FTP (file transfer protocol) or Telnet. If a rule applies to a packet, FireWall-1 takes the indicated action (accept, drop, or reject) and performs any logging associated with the rule.

There are five monitoring and logging options: "ring" a bell and post a message on the firewall console, send an E-mail message, log a message to a file, run a program (such as a user-written program that, for example, examines packets to determine which directory tree FTP is accessing), or do nothing.

FireWall-1 has numerous features that network administrators, in particular, will love. First, you have full control over rule sets, including the ability to keep multiple sets and institute them for various times of the day by using FireWall-1's command-line interface and Unix's `cron` facility. And, besides the powerful command line, FireWall-1 comes with a library for programmers and a GUI based

on OpenView, Hewlett-Packard's network management software.

At this level of control, FireWall-1 functions as a high-level monitor of network traffic, reducing its own negative impact on system resources but still assuring system security. It remains important, however, to use each network application's own security mechanisms; for instance, the file transfer program that invokes the FTP still depends on Unix's own file security tools (which include owner, group, and world read/write/execute permission).

That said, FireWall-1's real strength lies in its ability to apply reporting, monitoring, alerting, and logging to network logical links with minimal impact on the host system.

Going to the Wall

To get a feeling for FireWall-1's capabilities, we set up two Ethernet IP LANs and connected them at a computer running the software. The firewall machine was a Sun Microsystems SpareStation. At various times, we also used a Dell 32sl notebook running Windows and FTP's PC/TCP; a Fintronics 486/66 running Linux, a Unix variant; a DECStation 3100 running Ultrix, Digital's Unix variant; or a Visual X-Term terminal. Due to configuration problems, we were unable to test SLIP and PPP connections.

The first LAN (IP address 192.1.1.0) was an internal network with FireWall-1 as its only connection to the outside world. The other LAN, 199.125.76.0, had a local direct connection to the Internet. Additionally, we made sure that at least one DOS-based PC was running FTP's PC/TCP to test FireWall-1's ability to work with non-Unix IP systems. (FireWall-1 did so without a problem.)

After completing the network configuration on every test system, we created some rules that would permit "fingering" (generating a list of currently logged-on users) only from systems on the 192.1.1.0 network but would drop fingers that were transmitted into the 199.125.76.0 network. The system worked as intended.

Next, we got a little devious and tried to controvert the security rules by fingering from a computer on 199.125.76.0 to one on 192.1.1.0, but FireWall-1 would have none of that. The firewall computer appeared to hang, which is an awkward way to prevent unauthorized access. We then switched FireWall's action option from drop (which has a stop sign for an icon) to reject (which has a wrong-way sign) and tried again. This time, instead of hanging, the machine

FireWall-1's Scripting Language

FireWall-1 will load rule scripts written in its FW-1 language, which follows the basic syntax *scope action conditions*. You can also use FW-1 at the command line.

For example, the following code checks inbound packets at all interfaces on *my-host* and lets any host send mail to *my-host*:

```
#include "std.def"
inbound all@my-host accept
dst in my-host, smtp;
```

running FireWall-1 issued a more friendly "Connection Refused" message.

In a test using FTP, we told FireWall-1 to log all access attempts so we could later verify that setting the rules to accept, reject, and drop the connections had worked. They did; the log showed that each connection attempt was handled appropriately. We set up other rules to permit FTP and RWHO connections (the latter lists all users on the LAN) but to reject all others (including pings, signals a computer sends out to see if it can reach the host). We verified that the log contained the desired information.

Some Shortcomings

Other tests included loading new rule sets with connections in progress—a process that revealed some minor shortcomings of the product. CheckPoint says loading rule sets is an atomic operation (i.e., one that must be performed entirely or not at all), so it is not supposed to be possible for packets to slip through during rule loading. We discovered while switching rule sets that supposedly protected networks became exposed if the firewall system was kept on while FireWall-1 wasn't running. There appeared to be no way to keep the gateway buttoned up in this situation. CheckPoint says the network administrator can configure the boot process to determine which modules and applications load first, thus preventing any packets from slipping in.

We also wanted to see what would happen if we changed rule sets with an FTP link in progress. We found that a rule-set change does not affect an FTP file transfer that is in progress, but it affects subsequent FTP connections. CheckPoint explains that this is so because with the

default rule set in effect, FireWall-1 looks only at the initial logical connection of the TCP port. To avoid this scenario, the network administrator can override the default by changing the "Enable Established TCP Connections" option in the GUI's "Control Properties" window, according to CheckPoint. Then, while an FTP session is in progress, if the rule set is changed to prohibit the FTP service from passing any packets at all, the user's FTP session will be interrupted. Exactly how that session is interrupted (either by hanging the particular connection or by sending an error message, as in the earlier example) depends on the new action specified by the administrator (e.g., a reject instruction might produce an error message, and a drop instruction would cause the connection to hang, and FTP would call time out).

The Final Checkpoint

Running FireWall-1 can be a good way to enforce a company's Internet access policies because it offers extensive monitoring and reporting facilities with controls for preventing anticipated intrusions. Most important, it permits flexibility in Internet access policies, allowing exclusion of anything from an individual packet to entire classes of services. Additionally, if an unanticipated security breach occurs, the logs generated by FireWall-1 might hold evidence that will help track down and prosecute the culprit.

In short, FireWall-1 is a powerful and flexible tool for combating the growing threat of network security breaches originating in the often anarchic world of the Internet. ■

J. Bruce Dawson is a consultant with Virgin Software Ltd. in Manchester, New Hampshire, and has been a developer of low-level Unix, VMS, and DOS applications for 10 years. He can be reached on the Internet as jbd@virgin.mv.com or on BIX c/o "editors."

About the Product

FireWall-1

Under 50 nodes\$4990
Unlimited license (one gateway).....\$18,900

CheckPoint Software Technologies, Ltd.

1 Militia Dr.
Lexington, MA 02173
(800) 429-4391
(617) 859-9051
fax: (617) 863-0523

Circle 1003 on Inquiry Card.

FAST, FLEXIBLE STATISTICS & GRAPHICS FOR SERIOUS SCIENTISTS

BIOLOGISTS ■ ENVIRONMENTALISTS ■ MEDICAL RESEARCHERS ■ PSYCHOLOGISTS ■ STATISTICIANS

Discover hidden patterns in your data easily.

With SYSTAT, it's easy to overlay, combine charts and to simply rotate even the most complex 3-D plots with the press of a button.

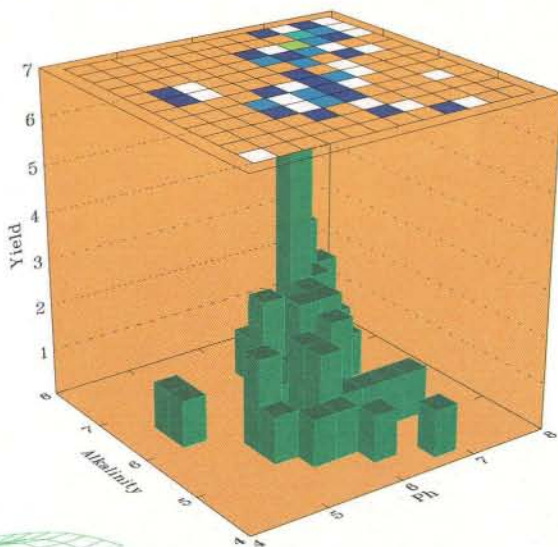

Display geographic data clearly and quickly.

SYSTAT is the only statistical package which lets you easily combine axes, contours, surfaces, scatterplots and icons on any map.

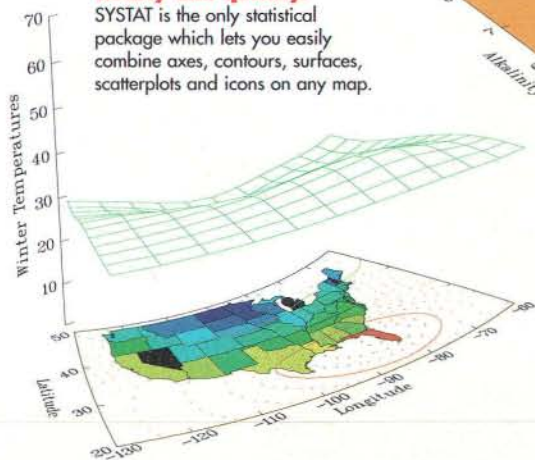

Display your raw medical data in a simple, easy-to-understand format.

SYSTAT is the only statistical package which offers automatic dot plots.

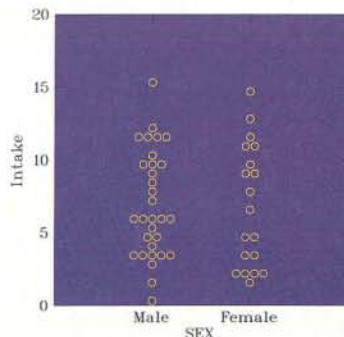

Get a clear picture of your multivariate data faster.

SYSTAT is the only package which can combine kernel density, contours and other graphical objects inside scatterplot matrices.

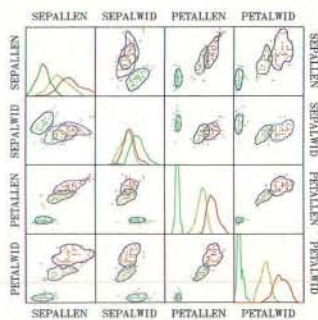

YOU CAN RELY ON SYSTAT FROM DATA TO DISCOVERY

"...nearly every kind of statistical analysis imaginable, and its graphics capability is far and away the best of any PC statistical package." - *InfoWorld*

"...the most flexible program for graphical representation of numeric data...and it has the most comprehensive procedures for data exploration." - *MacUser*

"...the best software for analysis of designed experiments...superb graphics, high quality statistical algorithms..." - *PC Magazine*

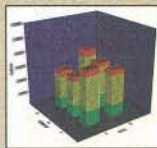
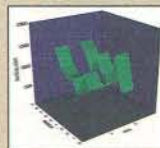

Comprehensive statistics for all types of scientific data

- A full range of powerful statistics
- Work with an unlimited number of variables
- Robust algorithms give precise, accurate results even when your data are extreme
- Most powerful GLM procedure
- Design of experiment procedures include Taguchi, Plackette-Borman, Box-Behnken, Latin Squares and mixture models.
- Extensive matrix procedures for finding inverse, Cholesky decomposition and many others

- Flexible, easy-to-control object oriented graphics
- Interactive graphical transformations Tools to explore data
- Fast problem-solving capabilities, including Quick Buttons, Quick Graphs and a powerful internal calculator
- Object oriented graphics to easily edit all aspects of your graphs and charts
- Extensive graphical tools for exploring your data in real-time including 3-D rotation of graphs, color and grayscale fill defaults and rescaling

The most graphics

- More graph types than any other statistical package - even more than Sigma Plot, Delta Graph and Harvard Graphics combined
- Extensive, high-precision world maps

Extensive programmability and flexibility

- Choose command line or easy-to-use menus
- Handles all steps in analysis - data analysis, screening, intermediate, graphic presentation

For Windows circle 101. For IBM/DOS circle 102 on Inquiry Card.



SYSTAT is available for DOS, Windows and the Macintosh. For more information, contact SPSS Inc. at

1 (800) 543-5835

SYSTAT®

SYSTAT is a product of SPSS Inc.

“I oversee a
\$24 million
budget and support
2400 users.

Every month
BYTE
helps me
evaluate

products & technologies that keep
Lincoln National Life
ahead of the
technology/productivity
curve.”

Name: Skip Carstensen

Title: VP Product Administration Systems

Company: Lincoln National Life Insurance Company

Annual IT Budget: \$24 million

BYTE Reader: 9+ years



BYTE readers set the agenda for corporate Information Technology purchases. Their recommendations can take your products to the top – or leave them at the door. Why? Because BYTE readers are the *technology experts*. They define the short list. They specify brands. They tell the buyers what to buy.

Want to get your product in front of Skip? Advertise in BYTE. And reach more than a half-million technology experts who drive the IT buy.

BYTE Because the *Experts* Decide.

See for Yourself: To find out more about the buying power of BYTE readers, call 603-924-2618 and ask to see our *Information Technology Buying Process* video. BYTE, One Phoenix Mill Lane, Peterborough, NH 03458.

Business Objects Done Right

Next shows it means business with Enterprise Objects Framework, a data management infrastructure that moves a generation beyond existing tools

KEVIN SVEN BERG

The current trend in development tools is to tout visual construction environments, object frameworks, and increased data access capabilities (witness Powersoft's PowerBuilder, Borland International's Delphi, and Microsoft's Visual Basic). However, some visual environments share few of the benefits of true object orientation, and some object frameworks deliver little more than an underlying procedural orientation. Likewise, many database tools merely present the guise of visual manipulation. It is easy to construct whiz-bang demonstrations and prototypes with tools such as Next Computer's DBKit, but what does it take to construct real-world, corporatewide solutions in the business environment?

The short answer is reliable, industrial-strength database engines that are scalable across multiple networked platforms and easily modified. Next has created such a development tool in Enterprise Objects Framework, a coherent infrastructure of robust object systems for manipulating database information. EOF excels in its flexibility, letting developers factor, network, and distribute customized components. In addition, EOF is designed to minimize the impact of changing databases or data formats. Its simplified memory management and error handling make for more reliable programs. And ample visual tools make EOF easy to learn and maintain.

Working first with a beta version of EOF, I helped develop an EOF-compliant API for my company's compound document products. Although they are EOF-compliant, our current products do not directly depend on EOF.

The Framework

The software's framework design clearly distinguishes it from competing tools. While the packaged behavior of APIs limits a database library, a framework uses inheritance, protocols, and delegation to change a program's function. Object frameworks have become the de facto method of creating new applications, and specialized frameworks, such as Borland's OLE class library, are emerging as well.

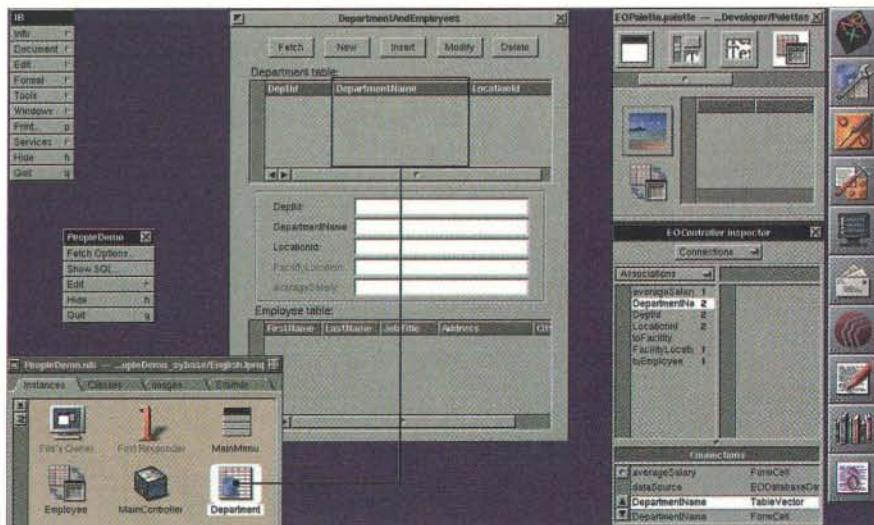

Enterprise Objects Framework leverages the visual construction environment of the NextStep operating system's Interface Builder, integrating easily with other NextStep programs. Above, an EOController object (an instance of EOController, the heart of the interface layer) is wired to a column so that the DepartmentName attribute will be displayed. A second EOController (called Employees) has been arranged to create a master-detail relationship.

Taligent—the object-oriented operating system that IBM, Hewlett-Packard, and Apple are developing jointly—will compete closely with EOF as a more generic, framework-based development tool.

From a deployment standpoint, object framework design and implementation will determine how effectively you can leverage development efforts over the life of a product. You must look beyond the visual aspects of the current development tools and evaluate the underlying architecture. EOF's design borrows from the proven Smalltalk MVC (Model-View-Controller) paradigm, which cleanly separates data content from presentation with an intervening control layer. Adjoining components know just enough to communicate, so you can blindly exchange them like stereo components. The same paradigm has been applied at different levels of abstraction throughout the entire framework. Component factoring even extends into the data access layers, allowing more control over transaction management, interface and data buffering, and error delegation. All of this means that EOF is likely to meet real-world needs and adapt easily to new requirements.

The gestalt view of the architecture is intriguing. In essence, Next has created an

intelligent data-flow conduit that can be interconnected, chained, and adapted to fit the terrain of an application, even a networked one. The framework becomes the infrastructure for the flow of data containers, which are called *enterprise objects*, derived from data models created using the included EOModeler application.

These objects contain key-value information that can map onto stored data at one end and into interface elements on the other. Access methods hide whether a value was extracted from a database record or derived from another source, such as a database join. Enterprise objects are the primary reason data format changes can be isolated from other parts of an application, reducing maintenance costs.

Building Blocks

The entire EOF is constructed from the new OpenStep Foundation Kit classes, fundamental building blocks that bring strong synergy to EOF components. The OpenStep specification is available via the WWW (World Wide Web) on the Internet at <http://www.next.com>, <http://digifix.digifix.com>, or <ftp://ftp.next.com/pub/OpenStepSpec> in either compressed PostScript or RTF format. *continued*

We were struck by the elegance and power of the Foundation classes compared to the tools that come with Next's NextStep operating system. Instead of writing code to parse a string into components or to read input from a file or to scan an input buffer for processing, you simply use a single-method call to the Foundation array, string, or scanner objects.

The most radical Foundation change involves memory allocation. The new auto-release memory policy eliminates the need to manage memory ownership between object relationships. While this simplifies normal coding, it also makes memory management of distributed objects completely transparent. This is where enterprise objects take a quantum leap by becoming autonomous data agents able to flow anywhere in a heterogeneous, networked enterprise framework, much like blood cells in an organism.

Using Enterprise Objects

Just how effective is the EOF architecture? We found it flexible enough to accommodate such unnatural experiments as replacing an SQL data source with a word processing engine. However, we found the EOModeler application less than hospitable to custom adapters and models, so we encoded them manually. Specifically, it was hard to debug custom code inside EOModeler. In theory, EOF layers can be made independent to the extent that vendor-specific information (e.g., SQL command variations) does not creep into portions of code or the model definition. In practice, it is easy to leverage SQL directly or to take advantage of specialized access at the adapter level, breaking modularity (Next even does this with a few examples). While this flexibility is a boon, EOF can sometimes give you just enough rope to hang yourself.

Furthermore, the auto-release memory policy, though it makes memory management nearly invisible, still presents challenges. It can be downright tedious to find mismatched retain/release pairs; imagine

debugging unpaired lock/unlock focus calls across numerous views in different programs. The suggested debugging methods provide too little control or information.

Also, with auto-release, memory performance tuning becomes a subtle art of balancing automatic versus intentional memory-pool reclamation. Fortunately, EOF already handles many memory issues efficiently and supports a broad degree of further tuning through fetch-on-demand and object unquining strategies.

EOF relies on the first available components for OpenStep that descend from a new, incompatible root class. If you are integrating

EOF into legacy code, you will face mixing objects from both new and old class hierarchies. Next has greatly smoothed the transition by using categories to implement shared protocols. However, you will still want to read the on-line manual, *Working with Interface Builder*, for advice on surviving in a "mixed" world. There, for instance, you'll learn about the need to use special archiving functions when storing objects from one hierarchy in another hierarchy.

Unfortunately, several useful EOF coding techniques are not mentioned in the *Developers Guide*. For instance, a top-level exception handler that retrieves error descriptions helps pinpoint problems much faster than error codes. Next should install this exception handler in version 1.1 as a debug feature for standard project templates. Another enhancement would be for Next to generate a description method for the enterprise object templates EOModeler creates.

Consider several important issues before adopting EOF. First, EOF is a NextStep-only solution. However, the number of supported platforms continues to grow (the list currently includes Motorola 680x0, Intel,

HP-PA, and SPARC), and EOF will support coming OpenStep environments, such as the Solaris implementation (see the textbox "What's Next for EOF"). If you're an independent software vendor, you may wish to consider whether your customer base has adopted EOF, because the required run-time libraries do not ship with NextStep. This makes adopting EOF an all-or-nothing commitment, which may discourage some customers. Finally, if you have a legacy application that relies on DBKit, be aware that Next regards EOF as the environment for future development, but the company will continue NextStep support for legacy applications.

If you do purchase EOF for personal use or custom development, note that EOF doesn't come with a database. This is not a huge drawback, as the product includes example code that uses a flat-file data source and inexpensive relational databases are available. We would like, however, to see B-tree support included in the base product as another efficient storage alternative.

The Object Isn't Objects

Next faces a challenge in marketing EOF, the product being neither fish nor fowl, but an infrastructure. It will be tempting to mimic vendors of other object-oriented tools and rely on whiz-bang demonstrations to market EOF. However, the real value of EOF lies in less tangible aspects, such as scalability, modularity, extensibility, and reliability—assets that are crucial to any

corporate database solution.

EOF is a significant technology that warrants attention. With it, Next has inverted how we think about building database applications in exactly the same way object frameworks have changed the way we build other applications: outside-in versus inside-out (i.e., adding or modifying behavior versus calling libraries).

The challenge for anyone evaluating EOF is to see beyond its interface wizardry into the essence of what it takes to run a business in the information age. ■

Kevin Sven Berg is a Senior Software Engineer at Pages Software, Inc., a San Diego developer of NextStep-based compound document technology. He can be reached on the Internet at kevin@pages.com or on BIX c/o "editors."

What's Next for EOF

As this review was being prepared, Next began shipping beta copies of Enterprise Objects Framework 1.1. Here's what's in the upgrade:

- Support for SPARC platforms.
- The ability to deploy enterprise objects on Sun OS, Solaris, HP-UX, and OSF/1 platforms using Next's PDO (Portable Distributed Objects).
- Oracle 7 and Sybase adapters on all four EOF platforms (Intel, Motorola, Hewlett-Packard, and SPARC).
- Kanji development and deployment.
- Performance enhancements in object and row fetching operations.

About the Product

Enterprise Objects Framework\$299
with printed documentation, \$349
Developer's Guide and Working with Interface Builder manuals, \$25 each

Next Computer, Inc.
900 Chesapeake Dr.
Redwood City, CA 94063
(800) 879-6398
(415) 366-0900
fax: (415) 780-3714
Circle 1001 on Inquiry Card.

One Slow Cow VS. One Fast Cat.



While they're grazing, ZEOS is blazing... and setting new records. In a December 6, 1994 comparison report, *PC Magazine* benchmarked 96 Pentium processor-based systems. The ZEOS Pantera Pentium-90 earned the highest Winstone 95 score of *all* machines tested, and the Pantera Pentium-66 easily passed both of Gateway's Pentium-90 PCs! If you're after performance (and who isn't?), then get a Pentium processor-based system. But, as the benchmarks prove, not all Pentium PCs deliver. The ZEOS Pantera will give you unbeatable performance and the highest quality features—all at an affordable price. And it's ready to ship *today!* For the fastest, hottest Pentium-based PC, call a ZEOS Systems Consultant now at 800-554-5226.

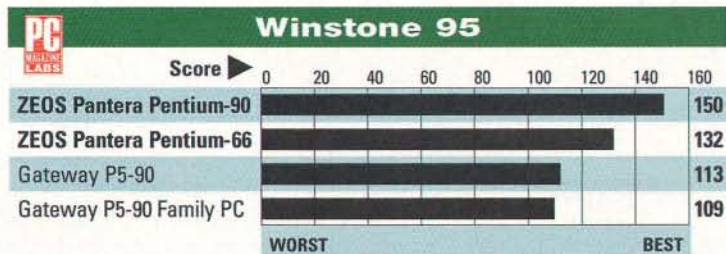

Reprinted from PC Magazine, December 6, 1994

Fax Orders: 800-362-1205 or 612-362-1205. Phone Orders: Outside U.S. and Canada: 612-362-1212. Government: 800-245-2449. ZEOS Information Systems, Inc. GSA # GS00K94AGS5176. Purchase Orders, MasterCard, VISA, Am Ex, Discover, Z-Card, COD and affordable leasing programs.

Purchase orders are subject to approval. Business leasing programs available. All prices, specifications and availability are subject to change without notice; call to confirm these and warranty details. Prices do not include shipping. All products and company names are trademarks or registered trademarks of their respective holders. Intel Inside and Pentium Processor Logos are trademarks of Intel Corporation. ZEOS is a registered trademark; Z-Card is a servicemark; Pantera is a trademark of ZEOS International Ltd. ©1995 ZEOS International Ltd., 1301 Industrial Blvd., Minneapolis, MN 55413 USA. ZEOS is a publicly traded company (NASDAQ symbol: ZEOS). GVZ-BYT-9504

Pantera As Tested:

Pentium-66 \$2745
Pentium-90 \$3095



February 1995

- ▶ Genuine Intel® Pentium™ 66 and 90 processors
- ▶ 16MB RAM, 256K SRAM cache
- ▶ 1GB local bus IDE hard drive, 256K cache
- ▶ 4X CD-ROM drive and 3.5" 1.44MB floppy drive
- ▶ Diamond Stealth 64-bit PCI local bus SVGA color graphics card with 2MB VRAM upgrade
- ▶ 15" 1024 x 768 NI SVGA color monitor, .28mm dot pitch
- ▶ Two high-speed serial ports, one enhanced parallel port
- ▶ On-board Fast SCSI-2 option (Pentium-66)
On-board PCI local bus Fast SCSI-2 and Ethernet options (Pentium-90)
- ▶ Six-bay desktop case (Pentium-66)
Ten-bay vertical case (Pentium-90)
- ▶ 101-key space-saving keyboard
- ▶ Microsoft Mouse
- ▶ Microsoft DOS 6.2 and Windows for Workgroups 3.11
- ▶ Lotus SmartSuite

800-554-5226

24 Hours a Day
365 Days a Year



**A playground for experts.
Training wheels for their friends.**

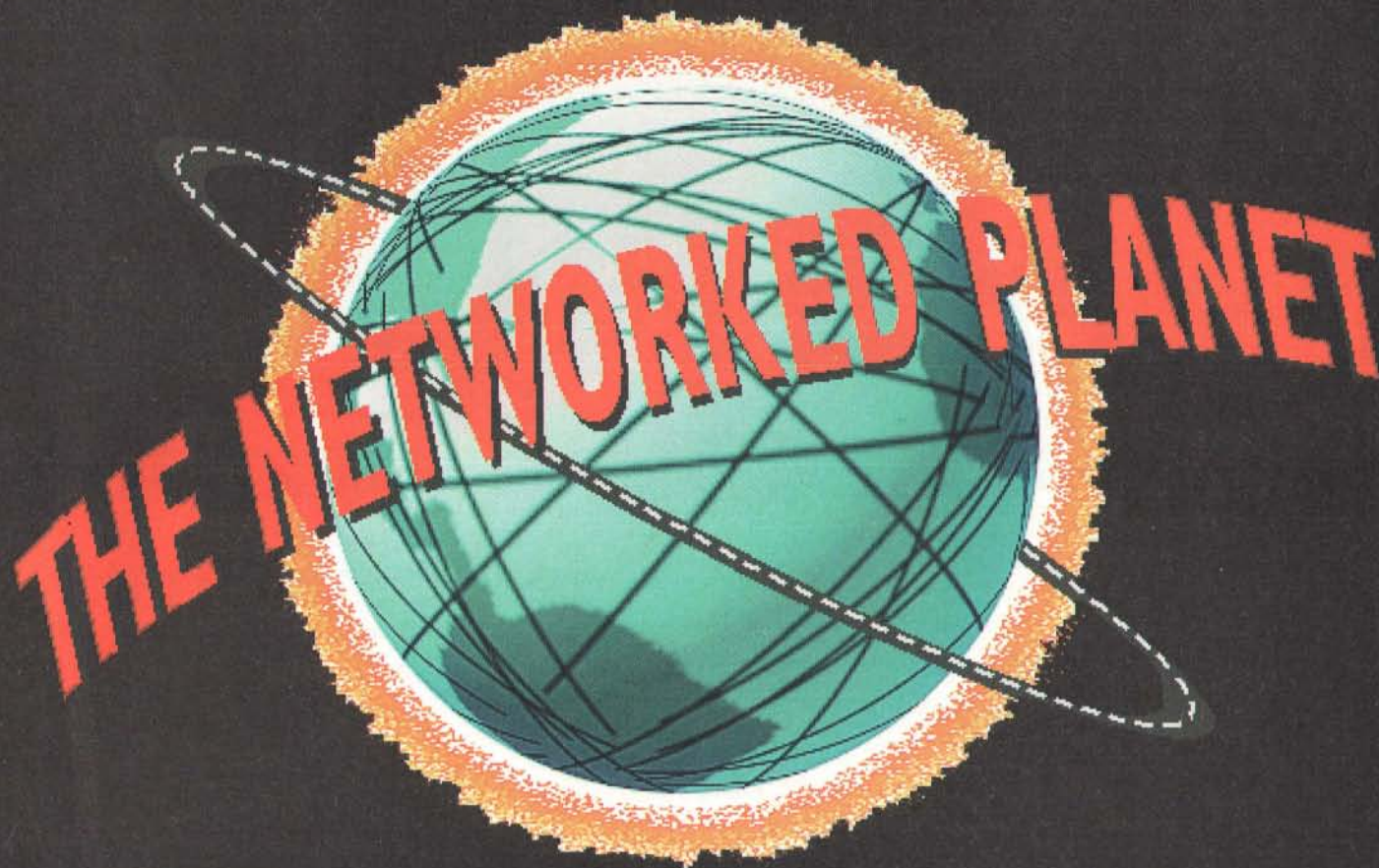

Traveling the Information Highway

A new exhibit at

The Computer Museum

computer_info@tcm.org / 617.423.6758 / www.net.org

300 Congress Street, Boston, Massachusetts 02210

Principal Sponsor: Sprint

Major Sponsors: Apple Computer, Hewlett Packard, Novell,
NYNEX, Stratus, S.W.I.F.T.

BYTE

Official
Media Sponsor

Radical Xbase Objects

CA-Visual Objects is a classy, object-oriented middleware package that opens a migration route for taking Clipper to Windows

RICK GREHAN

Computer Associates International's CA-Visual Objects is hard to classify. It is an application builder, an integrated development environment, and a programming language with a native-code compiler. It's also a migration path for bringing Clipper programs from DOS to Windows.

Perhaps CA-Visual Objects is best described as visual, object-oriented middleware, with *middleware* defined as database application generators that take much of the typing out of development. This significantly reduces development time, making CA-Visual Objects also a player in the growing RAD (rapid application development) market.

Nested Views

Working in CA-Visual Objects takes you into a three-tiered hierarchy of abstraction: application, module, and entity. These do not imply inheritance; rather, they serve as a mechanism for gathering and organizing the components of an application.

To get a quick idea of how the three elements fit together, imagine you have constructed a typical database application, say an inventory program. Fire up CA-Visual Objects, and the opening window shows you the "application view." Applications are represented by large buttons, each bearing a name and an icon that indicates the nature of the application: executable, library, or DLL (see the screen).

Double-click on your inventory application icon and another window opens. This window shows the modules in your inventory application. Its structure is much like the application view: named buttons decorated with icons. Modules are the gathering mechanism for the third and lowest level: the entity level.

Within modules reside entities, the "leaf" nodes of the imaginary tree. Entities are not grouping mechanisms as are applications and modules. Entities do the actual work: They are the menu defini-

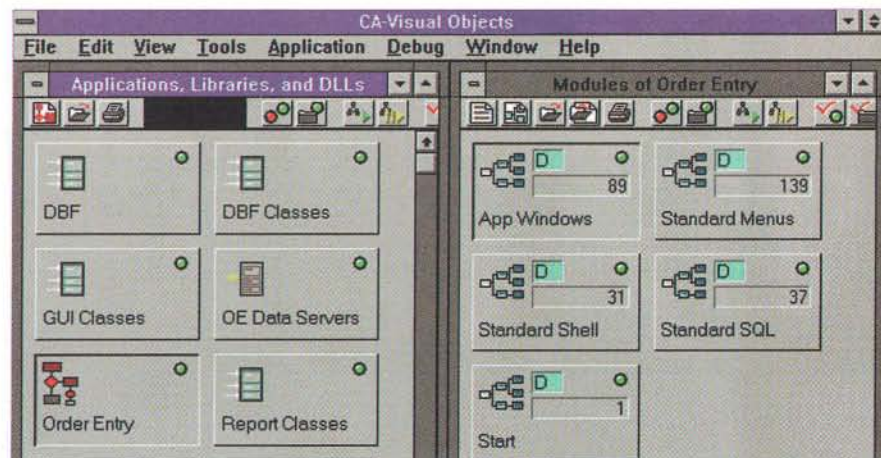

The left subwindow is CA-Visual Objects' application view; the right subwindow is the module view (modules contain entities, the third and lowest level of the CA-Visual Objects hierarchy). Colored indicators on each button denote whether an entity is up to date (green), or modified (yellow) or contains an error from the last compilation (red).

tions, window definitions, classes, methods, field specifications, and so on.

Double-click on a module, and you open the entity browser window. This window looks markedly different from the application and module browsers. Each entity is represented by a horizontal button labeled with the entity's type and name. You open an entity by double-clicking on its button; it is this act that reveals CA-Visual Objects' real strength. For when you open an entity, you launch one of seven editors, chosen on the basis of the type of entity you've opened.

Click on a class or method entity, and you open the source code editor, which looks and operates like any typical text editor. Click on a window entity, and you launch the window editor. This is a visual window-builder, complete with floating toolbar that lets you drag and drop radio buttons, text boxes, and so on.

A central repository keeps track of dependencies between applications, modules, and entities. This architecture also makes recompilation faster (because changes can be localized at the entity level) and allows on-the-fly testing of code changes (because the repository keeps track of each application's components).

Noteworthy Entities

As mentioned above, all action takes place in entities, so some specific examples are worth exploring. A window entity is a window, but there are several kinds of windows in CA-Visual Objects. There are data windows, dialog windows, and shell windows. Of these, the data window is the most interesting because it connects to a data server and thereby becomes *data aware*. This means a data window "knows" how to display and to manipulate data from a database. You can display data in "form" mode—where each field is a separate, labeled edit box—or in "browse" mode, which presents the familiar grid of records arranged in rows, columns, and fields.

A server entity acts as an interface into a database—a view, if you will. In the server editor, you specify such things as what database file the server accesses, whether it is linked to another table in master-detail fashion, and what index files to use. The server editor also provides a list of the fields in the table.

Inside most CA-Visual Objects editors, you will find a floating, always-on-top window called the properties window. It lists the properties of whatever element currently has the focus in the active window. Open the server window, for example, and the properties window includes a list of such items as whether the file is

About the Product

CA-Visual Objects 1.0\$895
 Computer Associates International, Inc.
 1 Computer Associates Plaza
 Islandia, NY 11788
 (800) 225-5224
 (516) 342-5224
 fax: (516) 342-5734
Circle 1010 on Inquiry Card.



PKWARE®

Data Compression Library® Products

The PKWARE Data Compression Library products allow you to include state-of-the-art, patented data compression technology within your software applications. Data produced by the PKWARE Data Compression Library products is compatible across platforms!

The PKWARE Data Compression Library products offer an all purpose data compression algorithm which compresses ASCII or binary data quickly. An adjustable dictionary size allows software to be fine tuned for maximum speed or compression efficiency. The use of application defined callback functions allow maximum flexibility. No runtime royalties. The format used by the compression routine is completely generic and not related to the PKZIP® file format.

Versions available for DOS, OS/2, Windows, and *soon* for Win32.

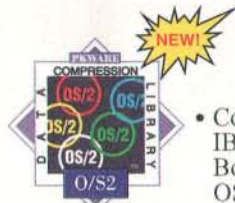

- Compatible with IBM Cset/2 & Borland C++ for OS/2.

- Routines provided as an object file & library file.
- Requires 36k of memory to compress & 12.5k of memory to extract.

OS/2 Version **\$350**



- Compatible with Microsoft Windows 3.x applications.

- Fully reentrant.

- The DLL requires 36k of memory to compress & 12.5k of memory to extract.

Windows Version **\$350**



- Supports both Intel & Alpha object modules.

- Compatible with Microsoft Visual C 32-bit & Borland C++.
- Requires 36k of memory to compress & 12.5k of memory to extract.

Win32 Version **\$375**



- Compatible with popular 16-bit language compilers.

- Can be used in any memory model.

- Requires 35k of memory to compress & 12.5k of memory to extract.

DOS Version **\$275**

PKWARE® INC.

The Data Compression Experts.

9025 N. Deerwood Drive
Brown Deer, WI 53223-2437
Phone: (414)354-8699 Fax: (414)354-8559

Please add \$5.00 Shipping & Handling per package in the U.S. & Canada; \$11.25 overseas. Wisconsin residents please add 5% state sales tax & applicable county sales tax. No COD.



Copyright 1994, PKWARE, Inc. PKWARE, the PKWARE logo, PKZIP, and the PKWARE Data Compression Library are registered trademarks of PKWARE, Inc. Microsoft is a registered trademark and Windows, Win32, and the Windows logo are trademarks of Microsoft Corporation. OS/2 and the OS/2 logo are registered trademarks of International Business Machines Corporation. Trademarks of other companies mentioned here appear for identification purposes only and are the property of their respective companies.

BY495

shared, whether it's read-only, or what the database driver is.

Clipper Port

If you're a Clipper programmer, you are eyeing CA-Visual Objects as a way to get your applications into Windows. The CA-Visual Objects language (called VO by Computer Associates engineers) is touted as a superset of CA Clipper. There are some differences; one of the manuals explains porting from DOS Clipper to CA-Visual Objects and includes an appendix on known incompatibilities.

Still, if you want to turn your whole under-65-KB Clipper program into a single, monolithic method—frightful as that sounds—you can do it. You'll use the DOS terminal emulation window class, and your application will end up looking just like a DOS program running under Windows. More likely, you'll end up migrating pieces of your application into the CA-Visual Objects paradigm. Luckily, your core code can remain largely unchanged.

The Object of Desire

We have seen similar products before: KnowledgeWare's ObjectView, Gupta's SQLWindows, and Powersoft's PowerBuilder, to name three prominent ones. Few, with the possible exception of PowerBuilder, are as well integrated as CA-Visual Objects. In some of the other packages, when you open, say, the equivalent of a window editor, you get the feeling you've been handed off to another program. Not so in CA-Visual Objects; you know you're just down in another one of the editors.

There's a lot more to CA-Visual Objects. When you build a new application, the system automatically gathers enough entities to make a working framework, eliminating piles of drudgework coding. Application windows come not only with prebuilt (but modifiable) menus but also floating toolbars. CA-Visual Objects supports Xbase, FoxPro, ODBC (Open Database Connectivity), and a number of SQL database drivers. And the interface grants full access to the Windows API and lets you call and create DLLs.

The list goes on. It all adds up to quite a package. CA-Visual Objects is an efficient, fully integrated database development environment. And if you're a Clipper developer, it's the best game in town. ■

Rick Grehan is technical director of the BYTE Lab. You can reach him on the Internet or BIX at rick_g@bix.com.

Server with a Slot

With two PC Card slots, Microplex's multiprotocol print server can simultaneously support Ethernet and Token Ring LANs

BEN SMITH

In the features-for-the-price war among stand-alone print servers, Microplex's M204 is winning, and it has little to do with the unit's PCMCIA network adapter design. While the two PC Card slots were what first caught our attention, the M204's other capabilities impressed us more (see "Features: More than PC Card Slots"). The \$595 M204 is a small (8.5- by 6.2- by 1.3-inch) box with four printer ports (two parallel, two serial) and two PC Card slots for Ethernet and Token Ring network adapters.

As a multiprotocol print server, the M204 can serve your whole network, supporting PCs, Macs, and most Unix systems. As a stand-alone print server, the M204 gives you flexibility: You can connect nonnetwork printers directly to your network without an intermediate host computer, and in the location most convenient for sharing. Compared to most printers with a built-in network interface or network card option, a stand-alone print server like the M204 delivers more features and delays obsolescence. When upgrading printers, you don't have to buy a new network interface. And with its PC Card slots, the M204 can also upgrade to future network interfaces.

Strong on Features

The M204 has other slick features. Take, for example, the M204's ability to balance the network printing load by redirecting print jobs. You can assign any M204 printer port, serial or parallel, to one of eight "destinations" (logical queues). You can also assign any logical queue to an alternate queue. If the primary queue is busy, the Microplex server can automatically redirect print jobs to the alternate queue. Compared to directing jobs through a sophisticated print-spooling program (often single protocol) running on something like a Unix server, it's an easy and inexpensive way to double the capability of a print station.

The M204 can also handle bidirectional communications with attached printers through any one of several job status reporting methods. You can send a print job to a PostScript printer and have return mes-

sages sent to a console or even to an E-mail address. While some PC-based print drivers know what to do with messages returned from a bidirectional printer port, the M204 gives you the same level of management with network printers.

Despite the preponderance of parallel-port printers, the M204's two serial ports are quite useful. Hook up a terminal or a laptop with a communications program, and you can log in to the M204 to read or set any of its many configuration options. The serial ports can also serve as write-back paths for printers that support it. Most surprising, you can use an M204 serial port as a network terminal server to telnet into any address on your net.

Also unusual, the M204 lets you establish an encrypted data link with the host so that snoopers and network sniffers can't see the contents of files as they move across the network. Not as secure as an RSA link, Microplex's scrambling technique does offer some level of protection and certainly privacy.

The M204's most distinguishing feature is its PCMCIA interface. The two PC Card slots aren't for flash memory (though the M204 has internal flash memory for upgradability); they're for PC Card network adapters, a first for stand-alone print servers. Not only does the M204 automatically detect network type and connect to two networks, the firmware supports simultaneous printing from Ethernet and Token Ring LANs. With two networks connected, the M204 can also act as a low-cost router. Future plans include using the PC Card bus for



With two PCMCIA slots for network cards (rear of unit, inset), Microplex's M204 print server can connect to two different networks at the same time. These can be a combination of thin Ethernet, UTP (unshielded twisted pair) Ethernet, or Token Ring. PCMCIA network cards are optional. All printer ports (two parallel and two serial) are bidirectional. Not shown is the unit's power transformer.



other devices as well, such as SLIP connections in or fax/modem connections out.

While the PC Card interface is flexible and convenient, it adds to the total cost of the package because the network interface cards are options. Microplex sells two \$295 Ethernet cards (10Base-2 or 10Base-T) and a \$495 Token Ring card. You can use cards only from Microplex, because each card requires specific M204 firmware support. It's not a notebook that can load Card and Socket Services from some PCMCIA card vendor. In this respect, the PC Card slots are little better than the proprietary interface upgrades provided in a print server like Milan Technology's FastPort 3200X.

Shell Collection

A product as complex as a multiprotocol print server requires good management software and documentation. Microplex provides both. The Macintosh and Novell operating systems already have all the management tools you need to get started. The Mac automatically sees the M204 printer ports on the network. Simply select the printer port from the Chooser menu.

Similarly, the NetWare supervisor uses the same Novell tools as would be used for any other network printer. Microplex provides complete installation instructions for NetWare, with the M204 appearing both as a NetWare print server and a network printer. Microplex includes an MS-DOS program

FEATURES: MORE THAN PC CARD SLOTS

- Simultaneous multiprotocol printing for TCP/IP, Novell NetWare (versions 3 and 4), NetBIOS over TCP/IP, and Apple EtherTalk.
- Optional PC Card interfaces for Token Ring, thin Ethernet, and 10Base-T Ethernet.
- Two bidirectional IEEE 1284-compliant parallel ports; two 9-pin 38.4-Kbps serial ports.
- Load balancing through automatic redirection of jobs from one printer port to another.
- Multiple-use serial port connections: printing, print server console, and terminal server port.
- Configuration and control from a telnet session, through NetWare controls and utilities, or through SNMP. (Available now, SNMP error reporting wasn't functional at testing time.)
- Error messages and status monitoring through SNMP, reverse telnet communications, SMTP E-mail, NetWare utilities, and Appletalk.

NPSH for monitoring the M204 and, with password protection, setting the configuration directly from a NetWare workstation.

For connecting the M204 through TCP/IP to Unix workstations or servers, your options are legion. The installation would be daunting were it not for the utilities and awe-inspiring management scripts that Microplex provides. You get compiled executable utilities for SCO (The Santa Cruz Operation) Unix 3.x, Silicon Graphics IRIX 4.0.5, and Sun Microsystems OS 4.1.1, as well as the source code to these utilities.

The Unix utilities include a method of sending data directly to any of the M204 ports, a newline to carriage-return-plus-newline filter, a scrambling filter for en-

crypting the data going over the network, a banner text generator, a utility for wrapping ASCII text into PostScript, and a daemon for handling return communications from the print server.

The most impressive piece of work is a 27,000-line shell script, `npconfig`, and a 7000-line subset of that script, `ezsetup`. Any Unix system can run the configuration shell scripts without special binaries, a compiler, or anything other than the utilities found on every Unix system. The disadvantage: Scripts this large are difficult to write and debug. Unlike the C programming language, or even Perl, shell scripts lack development environments and debugging tools.

Worse, shell scripts are slow. Microplex's shell scripts not only help configure the M204 but also help set up the print-spooler configuration on the Unix host—a nasty job on some Unix systems. It is often simpler and faster to configure the M204 through a telnet session.

The 200-page manual, well organized and well written, supplies a good index and a glossary specific

to Microplex terminology, which are helpful because some concepts are a little difficult to grasp at first, and all the information that you need is there, with a few exceptions. Lacking, for example, are guidelines for troubleshooting NetWare installations.

The Shakedown

The M204 is impressive, but Microplex has a few design details to work out. Besides bugs in shell scripts (which are easy for any Unix administrator to fix), we found that setting up the alternate device paths is less than intuitive, some Macintosh error messages were inaccurate, and elements of the Unix installation were not as flexible as they should have been.

If Microplex put as much effort into developing a good socket-connected management client as it did into writing the gargantuan shell scripts, the TCP/IP configuration and control would not only be faster but far more flexible. Nonetheless, the M204 is a great performer and has tremendous flexibility for its price. There's

also the promise that Microtest will upgrade the M204 firmware to support future PC Card network interfaces. ■

Ben Smith is a Unix and IP networking consultant and a former BYTE testing editor. You can reach him on the Internet at ben@ronin.com or on BIX as "bensmith."

About the Product

Microplex M204	\$595
PCMCIA Ethernet card.....	\$295
PCMCIA Token Ring card.....	\$495

Microplex Systems, Ltd.
8525 Commerce Court
Burnaby BC, V5A 4N3, Canada
(800) 665-7798
(604) 444-4232
fax: (604) 444-4239
info@microplex.com
Circle 1000 on Inquiry Card.

ROMDISK™

For PCMCIA Products circle 67,
OTHER Products circle 68 on Inquiry card.

SOLID STATE Disk Emulators and PCMCIA Products

Board Level Disk Emulators

- Replace mechanical drives in embedded systems
- High performance and low cost models available
- Flash, EPROM and battery-backed SRAM technologies. Capacities from 180K to 16MB
- Dual drive and hard drive emulation support
- 8 and 16 Bit ISA bus support

PCMCIA Cartridges & Adapters

- Use PCMCIA cards in your desktop or embedded PC system
- Internal model fits in 3 1/2" drive bay
- Dual socket & external models available
- Support for all types of memory, I/O cards and Type III hard drives
- DOS & Windows compatible drivers included

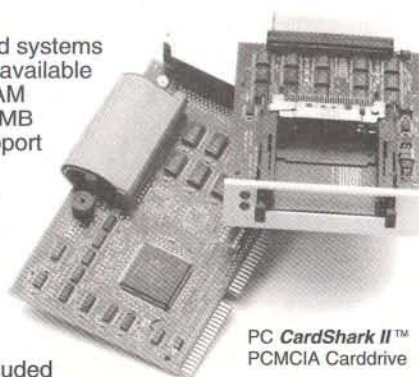

PC CardShark II™
PCMCIA Cartridge

High Capacity DRAM Drive

- Expandable 16 to 512MB. 5 1/4" or desktop models. Fast SCSI-2, SIMM module based, .1msec access with built-in battery back-up and ECC.

Flash IDE Drives with capacities from 2.5 to 40MB

Features: Autoboot capability, all models. Support for all popular operating systems. Solid state reliability.

Applications: Embedded Systems, Diskless PCs, LANs, POS, Medical, CAD/CAM, Graphics, High Performance PCs and Servers.

CURTIS, INC. Industry Leader in Disk Emulation Products

418 W. County Rd. D • St. Paul, MN 55112 • 612/631-9512 • FAX 612/631-9508

ONE FOR ALL

and all on one



Powerful

Brings power to your network. Controls 2 to 1,024 computers (networked or stand-alone) from a single or several location(s) simultaneously and independently. Allows access anytime, anywhere: viewing, monitoring, operating are no longer restricted to local consoles. Provides increased system security and productivity.

Efficient

Cuts down on the need for large quantities of monitors, keyboards and mice. Reclaims floor space. Saves time and money.



Integrated

Hardware-based and software-independent. Flexible, modular, upgradable. The system's unique matrix technology minimizes cabling requirements and ensures trouble-free operation.

Reliable

A range of quality German engineered products that meets today's computing needs.

The PolyCon Management System
- A totally new approach -

Call this number NOW!
Ask for detailed information.
Circle 570 on Inquiry Card (RESELLERS: 571).

PolyCon
Data Systems
GmbH

PolyCon GmbH Data Systems
Hainfeichstraße 77
D-33613 Bielefeld / GERMANY
Telephone: ++49-(0)521-9861321
Fax: ++49-(0)521-9861322

Sales and Support in the USA:
Tel: 1-800-243-2228

yes
It runs with
NetWare

NOW AVAILABLE!

From the Editors of BYTE Magazine Five Years of **BYTE** At Your Fingertips!

Cover Stories • Product Reviews • BYTE Lab/NSTL Reports • Benchmarks
Features • Core Technologies Columns • Product and Technology News • And More!

Search

for product, technology, company, author

Export

selected articles to your word processor

Select

copy and print what you need!

INTRODUCTORY OFFER:
Save \$5.00 off the Regular Subscription Price!

Find

search results in context, by issue, or by article title

Locate

the information you need quickly and easily from your BYTE issues library

Scan

the comprehensive index in as much detail as you need

on CD-ROM

Now you can search through five years' worth of BYTE magazine—over 60 issues—to quickly find any article in minutes! As the *only* global magazine for computer technology experts, BYTE is your #1 information resource for new products and technologies. BYTE on CD-ROM is a fully-indexed full-text database that is the perfect complement to your collection of back issues.

BYTE

Because the *Experts* decide.

McGraw Hill

Order Now & Save! Subscribe to BYTE on CD-ROM for only \$54.95 and receive the full text of BYTE from 1990-1994 **PLUS** quarterly updates on CD-ROM that include full text and graphics from every issue in 1995! Or order just the full text of BYTE on CD-ROM (text only) from 1990-1994 for only \$39.95.

Place Your Order Today!

- Send me BYTE on CD-ROM **PLUS** 1995 quarterly updates with full text and graphics for just \$54.95.
 - Send me BYTE on CD-ROM with the full text of BYTE from 1990-1994 for just \$39.95.
 - Check enclosed (make checks payable to BYTE Magazine, US funds only)
- Charge my: MasterCard VISA AMEX

CARD # _____ EXP. DATE _____

SIGNATURE _____

Call 1-800-924-6621

(outside of U.S. 603-924-2625)

or **FAX your order to 603-924-2683**

NAME _____

ADDRESS _____

CITY _____ STATE _____

COUNTRY _____ ZIP _____

Mail to: **BYTE on CD-ROM**,
One Phoenix Mill Lane, Peterborough, NH 03458

Canadian and US orders, please add \$2.95 for shipping and handling, and state sales tax where applicable. Outside North America, add \$5.00 for air mail delivery. Allow 6-8 weeks for delivery.

1-800-924-6621 Credit card orders only

Circle 65 on Inquiry Card.

Project Management for Windows

Four midrange power tools that can help you marshal complicated projects to completion

SCOTT HIGGS

As organizations merge, split, and downsize, managers face increasing pressure to improve efficiency and to document actions taken toward that goal. And they are turning to project management software for help. Project management programs provide a single interface to track and manage all the people, resources, and decisions employed to reach a goal. While using time-honored models such as Gantt and PERT charts, the current generation of project managers also uses newer E-mail and workgroup concepts to involve groups of people in project tracking.

NSTL tested the top four "midrange" project managers: Computer Associates' CA-SuperProject 3.0 for Windows, Microsoft Project for Windows 4.0, Scitor's Project Scheduler 6 for Windows 1.5, and Symantec's Time Line 6.1 for Windows. All four programs carry price tags under \$700, target nonspecialists, and support workgroups and enterprise connectivity. NSTL limited its review to products that can model complex task relationships, provide full reporting and charting capabilities, and manage resources with automatic leveling.

Keeping on Time

All the tested programs include fairly complete tools for scheduling tasks. You can specify durations down to the minute, place constraints on start and finish dates, and calculate schedules by applying either "as soon as possible" or "as late as possible" models. Tasks and projects can extend over decades, if desired, and the programs readily handle all standard task-precedence relationships, calculating float (the length of time an activity can be delayed without disrupting the project) and applying resource calendars as they do so.

A handful of special capabilities distinguish the programs. Project Scheduler 6 lets you assign unique calendars by activity, as well as the standard resource calendars. Time Line for Windows offers more flexibility in scheduling unusual work shifts than do the

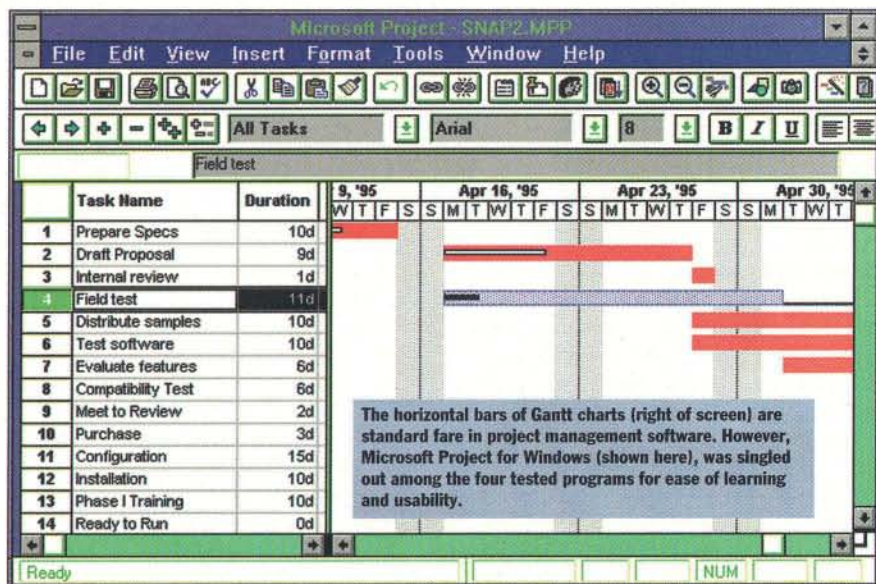

other products. CA-SuperProject for Windows and Project Scheduler 6 let you enter best, worst, and most likely estimates for task durations and then use these estimates to calculate probabilities for project dates.

Tracking and Reporting

Some managers use project management software simply to draft a schedule and post a chart on the wall. But increasingly, managers find that tracking and entering progress data can be worth the time. The extra effort allows printing up-to-date status reports and graphs, identifies problems before they snowball, and creates an

archive of data that can help improve the accuracy of future schedules.

All four programs tested encourage you to continue using the software throughout the project. They will calculate remaining durations and costs, compare budgeted and actual costs, and generate profiles of resource usage. With the exception of CA-SuperProject for Windows (which offers only a global update), all make it relatively painless to update progress on a number of selected tasks all at once.

CA-SuperProject for Windows and Microsoft Project for Windows offer unusual tracking flexibility by letting you

OVERVIEW							
NSTL RATING		PERFORMANCE	QUALITY	VERSATILITY	EASE OF LEARNING	EASE OF USE	PRICE
★★★★	Microsoft Project 4.0	▲	■	▲	▲	▲	\$469*
★★★★	Project Scheduler 6	■	▲	▲	▲	▲	\$695
★★★	CA-SuperProject 3.0	▲	▲	▲	■	■	\$649
★★★	Time Line 6.1	▼	■	▲	■	▲	\$500

KEY

★★★★ Outstanding
 ★★★ Excellent
 ★★ Average
 ★ Below average
 ☆ Poor

▲ Good
 ■ Fair
 ▼ Unacceptable

* Estimated retail price

set up to six baseline schedules per project. This capability enables more efficient what-if analysis and provides alternative views of progress. The other programs maintain only one baseline per project.

All the products support extensive sorting and filtering options on reports. With the exception of CA-SuperProject for Windows, all also include a generous assortment of formatting options, including extensive font control, user-specified reduction and enlargement, and output forced to fit a page. Time Line for Windows and Microsoft Project for Windows provide handy calendar reports that display task assignments and progress in a familiar format.

Resource Management

CA-SuperProject for Windows delivers by far the most complete set of functions for modeling real-world resources. It allows you to define material resources, vary resource capacities and costs, factor overhead costs, and assign overtime based on task priority. Along with Project Scheduler 6, CA-SuperProject for Windows stands well ahead of the rest of the class with its ability to use resource leveling (automatic reallocation of resources to better balance the workload) to optimize a schedule by splitting tasks.

Of all the specialized functions men-

Highlights

	Strengths	Limitations
CA-SuperProject 3.0 for Windows	Fastest program overall Summary PERT Sophisticated resource leveling	No ODBC, OLE support Steepest learning curve Less flexible chart presentation
Microsoft Project for Windows 4.0	Customizable toolbar Flexible reporting, calendaring Easiest to learn and use	No task-splitting option Simplistic resource-leveling algorithm Weak tools for resource management
Project Scheduler 6 for Windows 1.5	Sophisticated resource leveling Unlimited undo ODBC support	No OLE support No macro debugging tools No font mixing in PERT charts
Time Line 6.1 for Windows	OLE and ODBC support Customizable toolbar Summary PERT	Sluggish performance Simplistic resource-leveling algorithm No simultaneous task editing

tioned above, Microsoft Project for Windows offers only overhead costing. For most other procedures, you must resort to a workaround, such as an external spreadsheet program for calculations. Project provides the tools for minimal resource management, but it has few refinements for handling complex resource situations.

The other two programs fall between these

extremes. Time Line for Windows is a bit stronger in letting you set variable resource capacities, while Project Scheduler 6 permits nonuniform resource use and employs a more effective leveling algorithm.

Across the Enterprise

Vendors and managers agree that workgroup functions hold the key to the future: Almost

Primavera Takes SureTrak in Two Directions

Primavera Systems, Inc. (Bala Cynwyd, PA; (800) 872-5457, (801) 973-1300), provides some of the industry's most popular software for professional project managers in manufacturing, construction, engineering, and a wide range of other fields. Their flagship product, P3 (Primavera Project Planner), comes in versions for DOS and Windows, both optimized for large-scale, complex projects. At \$4000 per copy, P3 addresses the needs of specialists more than the scheduling goals of average managers. SureTrak Project Manager for Windows is Primavera's first entry into the midrange Windows market, priced to compete aggressively with the other products reviewed here.

SureTrak has capabilities similar to those of the four project managers we tested: fully customizable Gantt charts, split-screen views, automatic resource lev-

eling with priorities, and cost and schedule variance reports. Primavera loaded many sophisticated resource-tracking and reporting functions into SureTrak to encourage managers to use the program throughout the entire life of a project. SureTrak also offers revenue fields as well as cost fields to accommodate resources whose costs can be recovered. Another unusual option is a function that automatically "spotlights" all tasks that should have been worked on in a specified time period. This lets managers focus quickly on key activities and assess progress.

For many users, SureTrak's major appeal is its tight integration with P3. Both programs can read and write data files in P3 format, minimizing the need for translation. Primavera encourages users to think of a "concentric" model for enterprise-wide project management, with all data in the same database and

different users employing different tools for access and editing. This model proposes that individual project managers work with SureTrak and that higher-level managers view and control multiple projects with P3. Managers with specialized needs can use add-in products (each costing from \$2500 to \$5000) with modules to support risk analysis, probability, and tight scheduling of intense, short-duration projects. For connectivity outside the Primavera family, SureTrak is also compliant with ODBC (Open Database Connectivity), allowing direct access to project data in other ODBC applications.

Based on a brief trial with the program, SureTrak was a strong product that should be competitive with the four tested programs. It has greater flexibility than most in resource management, and it offers a clear upgrade path for people who need sophisticated modeling.

GenIE

The power of intelligent Data Modeling

You've heard about CASE before, Computer Aided Software Engineering. It's supposed to help you **build better, more precise, more reliable, and ultimately more maintainable software**, but often it just doesn't seem to work out that way.

Perhaps you've tried CASE, but found it got in your way or made you less productive. Perhaps you're forced to use CASE for documentation purposes, but it doesn't integrate well into your development environment. Or perhaps you've personally mastered the benefits of CASE but want a less expensive way of having your entire team using CASE productively.

GenIE is designed for people who want more success, and more professional results from their existing development environments. It is for people who desire to become more effective analysts and want more innovative development teams. It is also intended for people who are struggling with providing **precise, understandable, professional system design plans, and finished system documentation.**

Unique
CUE-CARD
Learning
System



No expensive training required. GenIE comes with our unique *Cue-Card* on-line tutor system. This is much more than help, because Cue-Cards not only tell you what you can do, but actually show you how to do it. With this system you can start using GenIE right out of the box, and learn as you go.

Entity Relations
Takes the pain out of database definition.

Function Hierarchy
Helps you cope with scope.

Data Flow
Show your system works.

Matrix Modeling
Maps your data usage.



GenIE integrates into your development environment under MS Windows™ as an intuitive design & analysis component.

Dealer inquiries welcome.

Circle 281 on Inquiry Card.

GenIE is Industrial Strength CASE.

Those familiar with CASE will appreciate the following specifications:

- Single repository for all modeling objects and diagrams.
- Access repository via SQL/DDE link from any Windows application.
- User configurable reporting.
- Print frames support WYSIWYG and multi-page formats.
- Configurable diagramming notations gives consistency with major methodologies.
 - Selectable validations ensure database correctness.
 - Multi-user client-server technology with roll back recovery.
 - Automatic SQL, DDL and xBase data, index, and memo generation includes ANSI, Gupta, Informix, Clipper, FoxPro, DB2, Access, Oracle, and SYBASE.
 - Portable relational repository: UNIX, Novell NLM, OS/2, NT.
 - Non-prescriptive approach does not force any methodology.

GenIE has simplified CASE.

This product simplifies the language of CASE—making it more accessible to everyone. Now you don't have to be trained in CASE methodologies to take advantage of these valuable tools and techniques.

"Previous tools of this sort have been an overhead to our DP development. This is much easier to use and offers real improvements in productivity."

*-John Little, DP Development Director,
Cambridgeshire County Council*

For a complete business process reengineering tool, try our **Modeler v4.0** with the revolutionary **Process Simulator.**

Call Now
800-893-8398

FAX: 617-894-0418

*Call or FAX for more information.
30 day test drive version available.*

Outside the U.S. contact:
CASEwise, Inc.
Swiss Cottage House, 3rd Floor
9-13 Swiss Terrace, London
England, NW6 4RR
TEL: +44 (0) 171 722 4000
FAX: +44 (0) 171 722 4004



nobody works on projects in isolation. Each vendor takes a unique approach to supporting the enhanced connectivity required for project management.

Time Line for Windows emphasizes connectivity to other corporate data in a client/server model. It features a built-in SQL database engine, permitting you to

integrate Time Line data with other core business applications for reporting, updating, and analyzing information. This model assumes that a company has a central data repository and that Time Line for Windows will be just one of many specialized tools for working with subsets of that data.

Project Scheduler 6 supports many of the same benefits as Time Line by virtue of its strong ODBC (Open Database Connectivity) support. Microsoft Project for Windows and CA-SuperProject for Windows offer good import and export capabilities but are less suited to sharing enterprise data. Time Line for Windows and Microsoft Project for Windows provide the most complete OLE support, and all products except Project Scheduler 6 include DDE for linking with other Windows applications.

All these programs can establish central resource pools for multiple projects and generate reports and charts that represent an overview of several projects. CA-SuperProject for Windows makes some of these tasks relatively awkward, requiring you to "combine" projects to generate overview charts. Microsoft Project for Windows can establish task dependencies between projects, but you must set up DDE links rather than use an internal program function (as offered by other vendors) to handle this procedure. Time Line for Windows and Project Scheduler 6 manage multiple project models with fewer workarounds.

Communication problems among team members can often thwart a project's success. Therefore, Microsoft Project for Windows includes unique tools to expedite communication and to minimize repetitive data entry. Thanks to tight integration with Microsoft Mail (and other MAPI-compliant mail systems), managers can plan a schedule, click a button, and have automatic mail messages generated to all the people who are assigned to tasks. Built-in messages (including check boxes and a notes field for recipients) offer initial confirmation of assignment, updates (when schedules change), and progress tracking. When reviewing replies, the project manager can incorporate the information received at the click of a button, automatically updating the master project file to reflect the status reports received. This time-saving feature dramatically improves the usability of project management software beyond that of the initial planning stages.

Mid-level project management software still lacks an effective architecture for managing simultaneous access by multiple users of corporate data. Currently, none of these

PROJECT MANAGEMENT FEATURES

	CA-SuperP	MIS Project	P Scheduler 6	Time Line
PROJECT CALENDAR				
Maximum size (years)	179	65	100	120
Latest calendar date	2129	2049	2079	2099
Breaks out calendar by activities	○	○	●	○
Breaks out calendar by resources	●	●	●	●
Multiple master calendars (for resource groups)	●	●	●	○
SCHEDULING CONSTRAINTS				
Start no earlier than ①	●	●	●	●
Start no later than ①	●	●	②	●
Finish no earlier than	●	●	②	○
Finish no later than	●	●	●	○
Fixed (mandatory) date activities	●	●	③	●
Calculates ASAP/ALAP scheduling	●	●	●	●
TASK DURATIONS AND RELATIONSHIPS				
Durations in minutes	●	●	●	●
Durations in hours	●	●	●	●
Best/worst/most-likely estimates	●	○	●	○
Calculates total float	●	●	●	●
Specifies duration in elapsed days	●	●	○	●
RESOURCE INFORMATION				
Maximum resources per project	U	9999	10,000	U
Maximum resources per task	U	100	10,000	U
Sets resource capacities	●	●	●	●
Normal and maximum resource capacities	●	○	○	●
Variable resource capacities	●	○	○	●
Variable resource cost	●	○	●	●
Overtime resource costs	●	●	●	●
LEVELING				
Continuous resource leveling	●	●	○	●
User-specified resources to level	●	●	●	●
User-specified tasks/dates to level	●	●	●	○
Level material resources	●	○	○	○
Sets minimum resource allocations	○	○	○	○
TRACKING FEATURES ④				
Maximum baseline (target) schedules	6	6	1	1
Remaining durations for activities	●	●	●	●
Show percentage complete	●	●	●	●
Actual cost of activity	●	●	●	●
Summary update of project	●	●	●	●
Summary update of selected activities	○	●	⑤	●
Globally update percent complete	○	●	⑤	●
Budgeted resource amount	●	⑥	⑥	⑥
Budgeted resource cost	●	⑥	●	●

● = yes; ○ = no; U = unlimited

(Note: Features that are not integral to the main program are marked "○")

① Prevents schedule calculations from overriding critical dates

② Sets duration and finish/start no later/earlier than date

③ Simulated by setting start date constraints and entering a duration

④ In most cases, the user enters information and the program calculates results

⑤ Can update selected tasks to a user-specified date

⑥ User must enter figure



PC Magazine (UK), December 1994. Reprinted with kind permission of Ziff-Davis UK Limited.

Demand NexGen's Nx586 Processor. Superior Performance. Unbeatable Price.

Now, you don't have to settle for a Pentium™ processor-based PC. Because there's a tough new kid on the block that delivers superior power and performance... for a *lot* less money.

It's the NexGen Nx586 processor. Manufactured by IBM Microelectronics™. With patented RISC86™ microarchitecture that outperforms the Pentium processor, megahertz for megahertz. It's fully compatible with your DOS and Windows™ applications. And it's absolutely available right now.

So just call one of the PC suppliers listed below and ask for it by name. The Nx586 processor by NexGen. Don't buy a PC without it.

CeBIT Highlights 1994

SEE US AT
CeBIT

HALL 9, FLOOR EG, STAND E23

NexGen Chip Challenges Pentium Performance

PC WORLD, November 1994

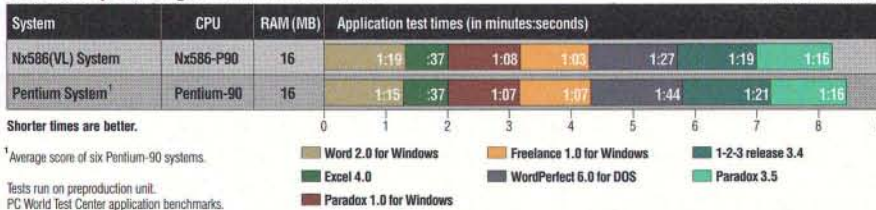

Absolutely Available Right Now. Don't Buy a PC Without It!

Nx586 processor-based PCs are available from the following PC suppliers. Call the PC supplier of your choice and ask for NexGen's Nx586 processor by name.

- CANADA**
- Victoria Computers**
Saint-Hubert, Québec
800-VBC-3433
- FINLAND**
- Zenten OY**
Helsinki
(0) 497151
- GERMANY**
- Actebis Computermandels GmbH**
Suest
02921/99-0
- Aquarius Robotron Systems GmbH**
Bad Momburg
06172/188-00

- Comtech**
Waiblingen
07151/980 60
- Datentechnik**
Essen
0201/708 983
- J&W Computer**
Raunheim
06142/942-0
- Kobi Computer**
Kiel
0431/209 710
- Main Data**
Hanau
06181/950 101
- Network Computer**
Kiel
043/339 0920

- Niedermeier Datatypes**
Edling
080/393 050
- PC-Specialist**
Bielefeld
0521/700 01
- PDT**
Paderborn
05251/757 90
- PI-Computer GmbH**
Hamburg
040/656 8420
- Terra Computer**
Hillhorst
05744/9303-0
- TORA**
Paderborn
05251/172-0
- Unimex Electronic GmbH**
Weisbadden
0611/523 052

- GREECE**
- Impetus Systems & Telecom**
Athens
01/924-1800
- HUNGARY**
- Stamford Computers**
Budapest
01/140 3726
- THE NETHERLANDS**
- Digicon Europe B.V.**
Ridderkerk
01804/11888
- POLAND**
- Unimex Poland**
Glocow
076/340-686
- SOUTH AFRICA**
- Computer Parts**
Highlands North
887-2438

- UNITED KINGDOM**
- Amari Ltd.**
Parivale, Surrey
0181 810 7441
- Carrera Technologies**
London
0171 830 0586
- Dan Technologies**
London
0181 830 1100
- Genisys Computing Ltd.**
Leith, Edinburgh
0131 553 3305
- Mesh Computers**
London
0181 452 1111
- Opus Technologies**
Salfords
01293 824444

MICROSOFT
WINDOWS
COMPATIBLE

1994
BYTE
AWARD
OF
EXCELLENCE

Available and Ready
for OS/2

INTEL
CERTIFIED

yes
it runs with
NetWare

Developer tested only. Novell makes no warranties with respect to this product.

© 1995 NexGen, Inc. Nx586 is a registered trademark and RISC86 and NexGen are trademarks of NexGen, Inc. Pentium is a trademark of Intel Corporation. Intel is a registered trademark of Intel Corporation. The Available and Ready for OS/2 mark is a trademark of International Business Machines Corporation. IBM Microelectronics™ is a trademark of International Business Machines Corporation. All products mentioned herein are trademarks of their respective companies. If you'd like to find out about reselling NexGen products, please call (33) 1 64 29 69 65.

NexGen™

four project managers supports the record-level locking necessary to allow multiple users to edit different portions of a file at the same time.

Pretty Pictures

Gantt charts (the screen on page 185 shows an example from Microsoft Project for Windows) form the backbone of basic pro-

ject management. Accordingly, most programs bring up a Gantt view by default and give users a fair amount of control over formatting the charts. The same basic information and look characterize all of these programs' Gantt charts, making them roughly comparable in terms of basic analysis. Variations in this category primarily reflect choices in time-scale layout, legend, and general formatting.

Project Scheduler 6 and Microsoft Project for Windows generate the most attractive Gantt charts, with clear time scales and a high-contrast layout. These two programs create the kinds of charts that will impress clients. CA-SuperProject for Windows and Time Line for Windows prefer respectable, readable charts that serve well for in-house purposes.

PERT charts exhibit much more variation, as each program takes a different approach to placing, spacing, and connecting the many nodes that represent project tasks. We found that none succeeds in the dual goals of clarity and attractive presentation. CA-SuperProject for Windows comes closest in the former category, with connecting lines that make task relationships relatively easy to follow in a layout only an engineer could love. Microsoft Project for Windows makes a much prettier picture but generates a chart full of links that are difficult to decipher. Time Line's charts are fairly clear but quite unattractive, and Project Scheduler 6 generates attractive nodes tangled in a cobweb of lines.

Roll Up

Managers who send proposals to clients or to top management must roll up selected project data into custom-formatted charts and reports. Just as advances in spreadsheet formatting and charting have raised standards for general data presentation, charting enhancements among project management programs have raised expectations for customized output.

Microsoft Project sets the pace in this area, with more variations offered (including free-floating text and graphics) than in any other program. Project Scheduler 6 provides strong graphical analysis, while Time Line offers a wide range of text-formatting options. CA-SuperProject for Windows brings up the rear, delivering the basics but imposing awkward limitations on page and text formatting.

Quality of schedule calculations seldom receives much attention in reviews. Differences become apparent only when applied to complex projects—exactly the circumstances faced in offices every day. NSTL created such a project, assigned resources,

PROJECT MANAGEMENT FEATURES

	CA-SuperP	MS Project	P Scheduler 6	Time Line
GANTT CHARTS				
Total float	●	●	●	●
Free float	●	●	●	●
Time scale in minutes	○	●	●	○
Time scale in hours	●	●	●	○
Scale by variable periods, not calendar dates	●	●	●	○
User-selectable on-screen chart size	●	●	●	●
Shows task-dependency lines on Gantt	●	●	●	●
Activities grouping in summary bars	●	●	●	●
Can select and mix fonts or styles	●	●	●	●
PERT CHARTS				
Zoom feature	○	●	●	●
Activity named directly on node	●	●	●	●
User-positioned tasks	●	●	●	●
User-positioned arrows	○	○	○	○
Automatic, time-scaled task placement	●	○	○	●
Displays lag times between activities	○	●	●	○
Precedence relationships	●	①	●	○
Summary PERT	●	○	○	●
RESOURCE REPORTING				
Resource report by activity	●	●	●	●
Budgeted vs. actual variance	●	●	●	●
Report in wall-calendar format	○	●	○	●
Resource profile as bar chart	●	●	●	●
Resource profile as stacked bar/multiline chart	●	●	●	○
Resource profile as line chart	●	●	●	●
Calendar view by resource	○	●	○	●
Time scale in hours	○	●	●	●
Cumulative resource profile	●	●	●	●
Resource capacity report	●	●	●	●
NETWORK CAPABILITIES				
Network (multiuser) version available	●	●	●	●
Locks by record (not by file)	○	○	○	○
Read-only file lock	●	●	●	●
Identifies lock holder	○	○	○	○
Maintains personal settings	●	●	●	●
Password protection	●	●	●	●
Passwords for different access levels	●	●	●	●
SUPPORT FOR MULTIPLE PROJECTS AND WORKGROUPS				
Combines multiple projects	●	●	●	●
Links multiple projects	●	●	●	●
Max. number of projects open simultaneously	②	80	②	U
Inter-project task dependencies	●	③	●	●
Maximum number of projects linked at once	④	②	②	U
Automatic update of master project	●	●	●	●
Central resource data for multiple projects	●	●	●	●

●=yes; ○=no; U=unlimited

(Note: Features that are not integral to the main program are marked "○")

① In special, less detailed PERT chart

② Limited by available RAM

③ Available via Windows DDE/OLE

④ Varies from 15 to 255, depending on DOS version



WHAT KIND OF

When people call the SPA to turn in

EVIL-MINDED

someone for illegally copying software,

SLIMEBALL

they do so because they know that when

REPORTS THEIR

dishonest people steal software, the rest of

SMALL BUSINESS

us end up paying for it. Copying software

COLLEAGUES FOR

is a crime. To clean up your software, or

ILLEGALLY

report someone who should, call

COPYING

1-800-388-7478.

SOFTWARE?

SOFTWARE

PUBLISHERS

ASSOCIATION

DON'T COPY THAT FLOPPY.™

©1994 Software Publishers Association

CA-SuperProject 4.0: A Welcome Upgrade

Computer Associates International was expected to announce a major upgrade to CA-SuperProject for Windows by early this year. Although this upgrade, version 4.0, was not available during the testing period, we took a close look at a pre-release version of the application and noted significant improvements in the program's usability and versatility.

The most visible improvements are in the user interface. Data entry forms now work in split views, and they can change their content to reflect user selections in other windows. This change allows more control over the work environment and greatly speeds editing. New tabbed dialog

boxes make a wider range of options available as well as reduce the need to jump back and forth between menus.

Other improvements include spell checking and multilevel undo. Stronger mouse support allows more flexibility in graphical editing of charts and more control over task links during clicking and dragging. New views and improved charts make it easier to track projects. Gantt charts now have more flexible formatting, and histograms chart a wider range of fields. In addition, CA-SuperProject now tracks three baselines to facilitate comparisons and what-if analysis.

Managers who coordinate multiple proj-

ects will appreciate the new combined project view, which provides combined, editable views, all while maintaining each project as a separate entity. You can create task links between projects with the click of a mouse, and all linked projects recalculate simultaneously, as needed. The program now supports data exchange via ODBC (Open Database Connectivity) and as an OLE 2.0 client.

Overall, CA-SuperProject 4.0 for Windows addresses many of the usability concerns that frustrated NSTL's testers. New functions bolster this product's claim to offer the most-powerful features in this midrange market segment.

and determined a standard project end date within each program. Then, after changing one resource assignment, our technicians had each program recalculate and opti-

mize the schedule using resource leveling.

CA-SuperProject for Windows and Project Scheduler 6 came through this test with flying colors. These programs analyze an entire project, reshuffle task sequences, and propose new schedules that add only two days of delay to the project overall. Microsoft Project and Time Line fail to find any of the available shortcuts, propose lengthy periods of relative inactivity, and delay the whole project by 12 days.

No vendor algorithm can possibly return optimum results in all situations, but Project Scheduler 6 and CA-SuperProject for Windows present suggestions that require far less manual editing than those of Time Line for Windows and Microsoft Project for Windows.

Performance Matters

Project Scheduler 6 will irritate managers who are eager to see their printouts. The program takes over 3 minutes to finish printing a Gantt chart and more than twice as long as the next-slowest program to print a PERT chart (over 6 minutes total). All other program functions are fast, and even when printing, you'll regain control of your system in a few seconds.

Time Line for Windows records its best times in printing, and lags well behind the other programs in almost every other measure. The overhead of its SQL database makes file manipulations relatively slow. More important, routine editing changes that require schedule recalculation tie up the system over four times as long as the next-slowest program. With Time Line,

you'll wait 13 seconds for a recalculation that Microsoft Project and Project Scheduler perform in 1 second or less.

Seeing It Through

The programs reviewed here require much less specialized training than those of a previous generation. In the near future, planning schedules, assigning resources, and tracking progress with project management software may be as fundamental to management as using a spreadsheet has become for budgeting.

To choose the most appropriate software for your circumstances, consider the relative importance of usability, specialized project management functions, output quality, and workgroup capabilities. NSTL weighed these and many other variables in calculating our overall rating, based on our assessment of a typical user's needs. In the end, Microsoft Project for Windows and Project Scheduler 6 for Windows both earned NSTL's second-highest possible recommendation—four stars for excellent. ■

This report contains the partial results of a recent issue of Software Digest, a monthly publication of NSTL, Inc. To purchase a complete copy of the report, contact NSTL at 625 Ridge Pike, Conshohocken, PA 19428, (610) 941-9600; fax (610) 941-9950; or on the Internet at editors@nstl.com. For a subscription, call (800) 257-9402. BYTE Magazine and NSTL are both operating units of McGraw-Hill, Inc.

About the Products

CA-SuperProject 3.0 for Windows.....\$649

Computer Associates International, Inc.

1 Computer Associates Plaza

Islandia, NY 11788-7000

(800) 225-5224

(516) 342-5224

fax: (516) 342-5734

Circle 1004 on Inquiry Card.

Microsoft Project for Windows 4.0.....\$469

(estimated retail price)

Microsoft Corp.

1 Microsoft Way

Redmond, WA 98052

(800) 426-9400

(206) 882-8080

fax: (206) 936-7329

Circle 1005 on Inquiry Card.

Project Scheduler 6 for Windows 1.5.....\$695

Scitor Corp.

393 Vintage Park Dr., Suite 140

Foster City, CA 94404

(800) 533-9876

(415) 462-4200

fax: (415) 462-4201

Circle 1006 on Inquiry Card.

Time Line 6.1 for Windows.....\$499

Symantec Corp.

10201 Torre Ave.

Cupertino, CA 95014

(800) 441-7234

(408) 253-9600

fax: (408) 253-3968

Circle 1007 on Inquiry Card.

Not One More Damn Line of Code. Ever.

New!
Build
WINDOWS95
Apps Today!

See How **LAYOUT** Lets You Build Real, Heavy-Duty Programs Without Writing a Single Line of Code. **Free.**

PC Week called Layout a "sure thing." We call it a revolution. With over 200,000 users, tons of add-ons, and widespread third-party support, Layout is the only tool that lets you build DOS or Windows programs by manipulating objects on screen — without writing code. Not just simple programs, but real, heavy-duty, mission-critical applications.

The True Power of Objects

Layout is truly object-oriented, both in the programs it creates, and in how you use it. You start out by arranging objects in a simple diagram, and then add more objects as the program grows, or create new objects by combining existing ones. You can even run your program as you're building it. Data-entry, database, and report formats are all visually designed on-screen.

What Layout Delivers

When you're done, Layout creates real .EXE files, or well-structured and efficient C/C++, Pascal, or BASIC programs. You can even create new objects right in Layout, or even re-use existing source code. Layout supports DOS and Windows, with NT and OS/2 coming soon, and applications written on any of these platforms are automatically portable to

the others — including Windows 95 (Chicago).

Visual Power, Incredible Performance

The programs Layout creates are com-

Objects, Inc. is offering a **free Windows95 Toolkit** with Layout so you can start building tomorrow's programs today!

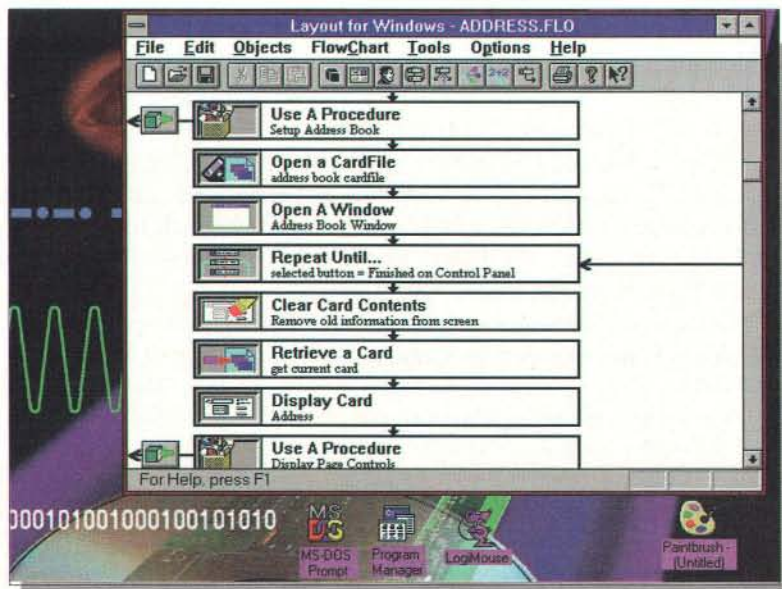

Layout: the Ultimate Tool

Layout delivers the future for \$299.95, including everything you need to build programs; free, unlimited, technical support; and superb documentation. Call today, join the Layout revolution, and never see code again. **Ever.**

pletely graphical, even under DOS, and fully support OLE 2.0, DDE, 3D buttons, hypertext links, messaging, creating and using DLLs, and much more. Layout even supports pictures as a data-type! Layout creates very efficient programs — they're fast and compact. No 150K "Hello World" programs come out of Layout: it doesn't just spit out pre-canned code like other so-called high-level tools. And now,

Free!
LAYOUT APPLICATIONS SAMPLER
800-424-6644

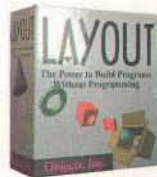

Objects, Inc.

99 Rosewood Drive • Danvers, MA 01923 USA
USA 508-777-2800 FAX 508-777-0180
Email info@objectsinc.com
Australia 07-855-2333 FAX 07-855-2364
New Zealand 03-343-2150 FAX 03-343-2151

30 NO-COMPROMISE NOTEBOOKS

We test top-of-the-line notebook computers with the horsepower and features to make traveling executives' dreams come true.

ANTHONY J. LENNON AND JOHN MCDONOUGH

The constant quest for faster portable computers motivates system vendors to deliver desktop system capabilities in portable packages. In this report, we find that, now more than ever, notebook computers offer luxurious features cleverly packed in small cases. We tested 28 high-performance mobile computers with 486DX4 and Pentium processors, a traveling executive's dream. To round out our portables coverage, we also look at Apple's latest high-end PowerBook 540c and AST Research's Ascentia 810N; both represent suitable alternatives to Intel's dominant 486DX4-based systems. We also included the Ascentia 810N to compare its 66-MHz Cyrix 486DX2 processor to notebooks running Intel's 486DX4/75.

Our Roll Call on page 206 describes features found in high-powered desktop machines. Three of these notebooks offer 90-MHz Pentium processors, and most feature 8 MB of RAM, over 500 MB of hard disk space, and 1 MB of video RAM. They all have active-matrix color displays. The Dolch Computer Systems' L-PAC 586 90, the only lunchbox system in this review, offers 1.05 GB of hard disk space and 64 MB of RAM. None of these

high-revving systems is what you might call inexpensive: The average as-tested price for a Pentium system in this report is \$6500, and the average 486DX4 notebook covered here costs \$5000. IBM's ThinkPad 755CD costs as much as an economy car (\$7599 as configured for testing), but sales of the ThinkPad line indicate people are willing to pay top dollar for state-of-the-art mobile systems.

How to use this guide

We selected the best high-end notebooks by evaluating speed, screen quality, battery life, price, features, and ease of use.

See the Roll Call on pages 206-209 for features included at this price.

A combination of the weighted scores for performance, screen quality, features, battery life, and usability.

BEST OVERALL AST Ascentia 810N

The Ascentia 810N won our best overall rating, mostly due to its excellent battery life and outstanding 13.3-inch color display. This 7-pound system ran for over 6 hours in our Thurston II test. Internally, it can display 256 colors at a resolution of 800 by 600 pixels. The system's 82-key keyboard received above average ratings for its feel and response. Although its overall performance is only average for a 75-MHz 486DX4-based system, its feature set propelled it to the top.



NOTEBOOK	PRICE AS TESTED	OPER/FEED	OVERALL SCORE	FEATURES	EASE OF USE	SCREEN QUALITY
NOTEBOOK AST Ascentia 810N	\$4831	4852/675	7.4	AAA	AAA	AAAA
NOTEBOOK Digital HiNote CT475	\$4599	4852/675	7.3	AAA	AAA	AAAA
NOTEBOOK HP CasualNote 495GCT	\$6230	4852/675	7.1	AAA	AAA	AAAA
NOTEBOOK NEC Verso M73 High Resolution	\$5348	4852/675	7.0	AAA	AAA	AAAA
NOTEBOOK Telepad Sleemote 510ST	\$4619	4852/675	6.8	AAA	AAA	AAAA
NOTEBOOK Zenith Z-notePlus	\$5582	4852/675	6.8	AAA	AAA	AAAA

Rates the display's crispness, intensity/color range, and range of viewing angles.

A subjective assessment of the keyboard, pointing device, status lights, and other considerations.

Behemoths in Disguise

LCD

For high-performance notebooks, color is a requirement, and active-matrix screens produce the brightest images. Systems with dual-scan color displays are more affordable, but their displays are not as beautiful.

POINTING DEVICE

It's a matter of opinion, and all pointing devices take some getting used to, but trackballs centered below the keyboard are generally the best for touch-typists. Our testers also liked the eraser-head type of pointing devices, such as IBM's TrackPoints.

REMOVABLE HARD DRIVE

A modular design makes it easy to swap hard drives among notebooks, reconfigure your computer, and upgrade when necessary.

EXTERNAL FLOPPY DRIVE

If you don't need it this trip, leave it at home.

AIR VENTS

Adequate air circulation and heat sinks keep hot-running processors from overheating.

PCMCIA SLOTS

All but five notebooks in this report support one Type III card, giving you the option of inserting two Type II cards instead. For ease of setup, make sure your portable supports Card and Socket Services 2.1.

BATTERY

Notebooks with lithium ion batteries generally outlast those with nickel-metal hydride packs, but NiMH batteries are less expensive.

AUDIO

If you need presentation capability, consider a notebook with on-board 16-bit audio, built-in speakers, and a microphone.

CD-ROM DRIVE

Before you buy a portable, note the CD-ROM drive's speed and placement. Single-speed drives are slow. Often, CD-ROM drives come as external options and might take the place of another component.

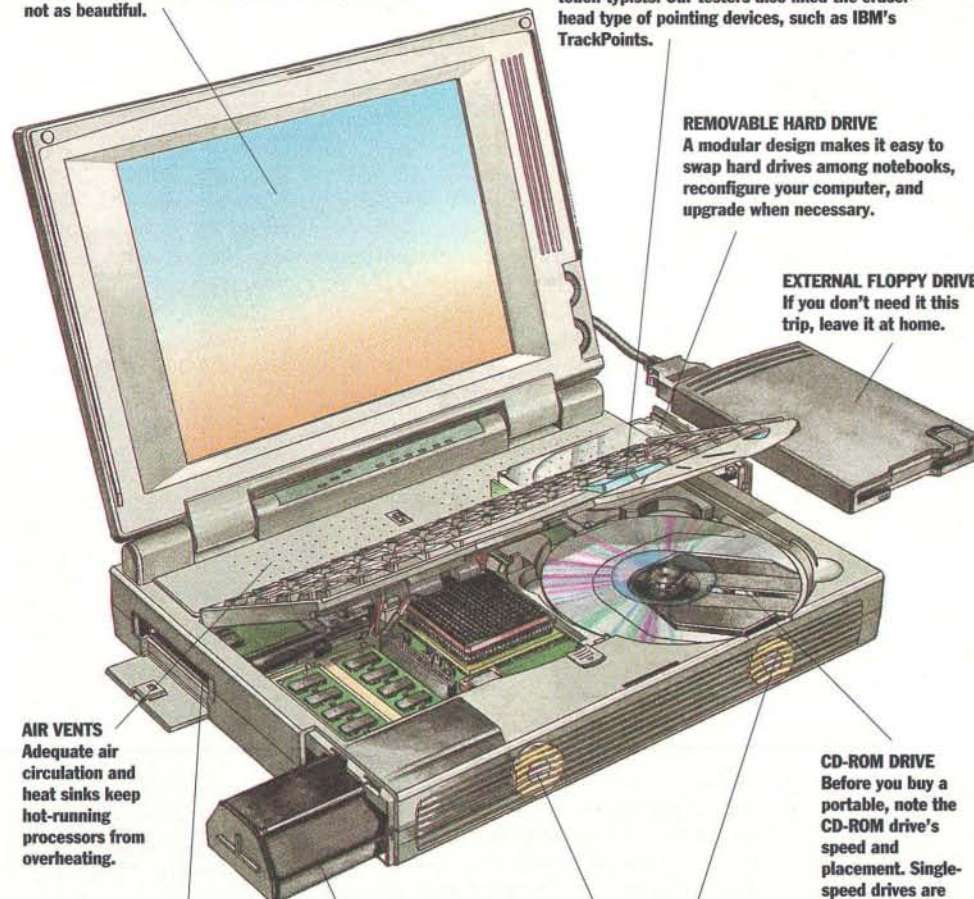

APRIL 1995
BYTE
BEST
HIGH-END
NOTEBOOKS

BEST

BEST OVERALL 486DX4

AST Ascentia 910N

This SL-enhanced 75-MHz system's battery lasts more than 6 hours, nearly 2 hours longer than any other model in this review. For \$4635, the 910N ships with 16 MB of RAM and a 510-MB hard drive. Its Hitachi active-matrix display produces beautiful color, saturating the 10.4-inch screen with vibrant images of 256 colors in 800- by 600-pixel resolution. For \$4698, the Digital HiNote CT475 offers excellent performance, an excellent screen, and good features and ease-of-use.

PAGE 199

BEST OVERALL PENTIUM

Sceptre Pentium Soundx

The \$5995 Pentium Soundx is just the system to meet future demands. Its 90-MHz CPU, 16 MB of RAM, 256-KB direct-mapped write-back secondary cache, 540-MB hard disk, and CTI (Chips & Technologies) local-bus graphics all combine to deliver excellent performance. The Pentium Soundx sports a 10.4-inch active-matrix display, and testers liked the design and response of its 86-key keyboard. Audio features include an on-board stereo FM sound generator, integrated speakers, and a microphone.

PAGE 202

All these systems use low-power 3.3-volt CPUs—either 486DX4 75- or 100-MHz CPUs, P75s, or P90s. Intel's new 75-MHz SL-enhanced Pentium processor adeptly conserves battery life without incurring a major performance hit. And our exclusive battery-life tests indicate that AST's 75-MHz 486DX4-based Ascentia 910N squeezes an impressive 6 hours out of its lithium ion battery. Lithium ion batteries are approximately twice as expensive as NiMH (nickel-metal hydride) batteries.

Our InterMark performance tests employ actual Win-

dows and DOS applications; the BYTE low-level tests stress individual system components, such as graphics and storage subsystems under DOS; and the low-level InterMark suite tests these same subsystems under Windows 3.1. Our Thumper II test determines battery life by simulating a word processing session that might occur on a typical cross-country plane flight. The portables in this report have, as minimum criteria, 75-MHz processors, active-matrix color displays, 8 MB of RAM, 340-MB hard disks, and PCMCIA sockets.

75 MHZ AND FASTER

486DX4 LAB NOTES

The clock-tripled Intel 486DX4 processors enable systems manufacturers to approach entry-level Pentium performance with minor motherboard upgrades. The 486DX4 processors are available in speeds of up to 100 MHz and feature an integrated 16-KB (level 1) memory cache to reduce overall memory access time. The 486DX4s inherited power-saving features from Intel's 486SL line and they all operate at 3.3 volts, a reduction from the previous 5 volt processors.

In our tests, the average 75-MHz DX4's battery lasted 40 minutes longer than its 100-MHz counterpart (3 hours and 28 minutes versus 2 hours and 47 minutes).

We tested systems that support a second battery pack in place of a standard floppy drive with just one battery. This was particularly detrimental to the Panasonic V41 Multimedia Notebook PC, because its floppy drive replaces its main battery pack. With its NiMH secondary battery, the V41 lasted only 1 hour. To be fair, we then tested it with the main battery, and it ran nearly 2.5 hours. When traveling, though, you might prefer to take out the floppy and go with both battery packs, effectively doubling the battery life.

The 486DX4-based notebooks are well-suited for graphical interfaces. All but the Compaq LTE Elite 4/75CX Model 510 contain 32-bit local-bus graphics.

The NEC Versa M/75 High Resolution and AST's Ascentia 910N support a maximum internal resolution of 800 by 600 pixels, higher than any of the others. But at a maximum internal resolution of 640 by 480 pixels, IBM's ThinkPad 755CD, Panasonic's V41 Multimedia Notebook PC, Hewlett-Packard's OmniBook 4000CT, and Dell's Latitude XP 4100CX can display up to 65,536 colors, whereas the 800-by-600-pixel systems support only 256 colors.

Digital's HiNote CT475 offers the widest viewing angle (30 degrees left, 25 degrees right, and 35 degrees backward) as measured by our HURD (Heads Up Range Device). Developed by NSTL, the HURD tests determine a notebook's maximum viewing angles from left to right and by tilting the screen backward. Compaq's LTE Elite 4/75CX and HP's OmniBook 4000CT provide the most limited viewing angles (about 25 degrees from side to side and 5 degrees to the back).

Integrated pointing devices are standard on most mobile computers. The only notebook without one is Toshiba's T4850CT. Its QuickPort mouse attaches to the right-hand side of the system and is easy to master, but it is of little use to lefties.

The Ascentia 910N and WinBook XP have eraser-head pointing devices, and the Twinhead Slimnote 5100T features an integrated TouchPad, similar to those in Apple's PowerBook 500 series. Many notebook vendors are moving to trackpads; you can also purchase them as accessories (see "Do the Electric Glide" on page 203). Aquiline's Cyclone has an integrated joystick mounted next to the spacebar—great for game addicts.

The best pointing device is a matter of opinion; keyboard quality is also highly subjective. However, we really liked the feel and response of the Austin Business Audio Notebook, T4850CT, and the Slimnote 5100T.

AST ASCENTIA 810N

All the other notebooks in this report run on 75-MHz and higher CPUs. The Ascentia 810N runs on a 66-MHz 486DX2 CPU from Cyrix, but in CPU- and memory-intensive tests like our WordPerfect benchmark, it is a formidable competitor to the others. Configured with 20 MB of RAM and a 510-MB hard disk, the \$3948 810N boasts an integrated 8-KB write-back cache, which improves performance by caching memory writes as well as memory reads. The Intel 486DX4 processor's integrated 16-KB cache uses a write-through design that caches memory reads but passes memory writes through to system memory.

The Ascentia 810N is also proficient in the disk-intensive Microsoft FoxPro test. However, it cannot match the 75-MHz 486DX4 notebooks in tests dependent on raw processing power.

Western Digital's RocketChip local bus graphics accelerator enhances the Ascentia 810N's graphics performance, and its NiMH (nickel-metal hydride) battery ran more than 3 hours in our test. You can double that to over 6 hours by replacing the system's floppy disk drive with an optional second battery pack. The Ascentia 810N supports up to 20 MB of RAM and a 510-MB IDE hard drive. It weighs only 6.5 pounds with its battery pack and AC adapter, and supports two Type II or one Type III PC card. The system includes a three-year parts-and-labor warranty plus unlimited technical support.

—Anthony J. Lennon



AST'S 486DX2/66 ASCENTIA 810N VS. 486DX4/75 NOTEBOOKS

The geometric means of three tests' scores comparing the Cyrix 486DX2/66-based AST Ascentia 810N's performance to three of the Intel-based 486DX4/75 notebooks.

	WORDPERFECT 6.0 FOR DOS	LOTUS 1-2-3 R. 3.X FOR DOS	MS FOXPRO 2.5 FOR DOS
AST Ascentia 810N 486DX2/66	9.7	92.6	1526.1
Austin Business Audio Notebook 486DX4/75	9.4	103.8	1538.0
Digital HiNote CT475 486DX4/75	9.8	107.9	1700.5
Toshiba T4850CT 486DX4/75	9.2	104.4	1690.8

CLPROFESSIONAL SPECIAL OFFER

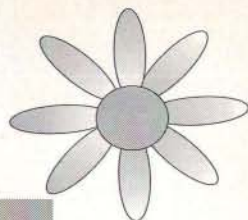

Send or fax this advert and take advantage of our 30-Day-Special-Offer: Save money and buy all 7 libraries for only £ 777.00.

These high quality libraries offer the widest variety and functionality you can find in the Clipper Add-On market. They are Protected/Dual mode compliant and their combination makes a perfect winning team: their code sharing will lead you to minimum program size at maximum speed. Forget about compatibility problems with 3rd party products! The Complete Clipson family allows you to provide whatever your customer needs such as outputting texts and reports in scalable fancy fonts mixed with graphics or PCX pictures, and all in windows with buttons, icons, full mouse support etc.

May we introduce you to the family members?

CLWindow has eventful times in store for you and your program! This genuine SAA/CUA compliant graphical user interface for Clipper works in both graphical and text mode with existing code, and provides a MS-windows like windows system, which supports mouse, buttons, menus, check- and combo boxes. Includes an icon and screen font generator etc.

CLTools offers more than the usual general purpose functions for Clipper. We provide CA-Clipper Tools compatible functions (except network functions), file/directory management, string handling, serial communication (incl. XModem), maths and statistics, print spooling, user defined objects, multimedia functions (CD-ROM, Soundblaster) and other highlights.

CLGraph will meet your highest expectations and answer the most demanding challenges. We offer graphics functions and predefined elements for all kinds of 2D-charts, PCX screen shots, scalable Postscript Fonts etc. The graphics drivers support all resolutions up to 1024x768 in 256 colours, 600 dpi, even multicoloured printing, Postscript Level 1/2 and HPGL Plotter. The combination with CL3D will turn your data into a variety of 3D-presentation graphics and show attractive heights and depths even on flat screens. **CLImage** enables you to process pictures and display all common PC graphics formats. In addition it offers methods like colour reduction, changing to grey tones, special effects and gives perfect results on monochrome and colour printers.

CLReport takes the drudgery out of writing reports. Simply specify the layout you like, define the fields, columns, relations, order, groups and totals in the WYSIWYG generator - and the fully relational, linkable runtime module will handle the rest.

CLText will add a complete, fully-featured, linkable word processor to your Clipper application. Besides offering emulations for Word 5 and 5.5, Wordperfect and Brief (incl. source code) CLText provides all you need to configure your own individual object oriented word processor with WYSIWYG display.

Any questions? For more details or a free demo contact:
Circle 577 on Inquiry Card.

Dr. Huggle & Partner GmbH



Heinrichsallee 41

D-52062 Aachen

Telefon +49-(0)241-403114

Telefax +49-(0)241-403117

"We recommend the Action AXP as an excellent all-around NT workstation."

BYTE Magazine, March 1995

"WHOOSH!"

Windows Magazine, March 1995

"AXP275 streaks from the gate, shatters records, the stopwatch"

Government Computer News,
February 6, 1995

"Alpha cleans Pentium's clock"

Windows Sources, February 1995

"As good as it gets if you need speed"

PC World, February 1995

"Action AXP275 runs NT at full throttle"

PC WEEK, November 7, 1994

The AXP275 offers the fastest Win32 performance we've seen..."

Windows Sources, February 1995

"Every component of this computer is representative of the best technology available."

PC World, February 1995

The Worlds First Personal SuperComputer (PSC)

Nothing compares to the computing power of the ACTION AXP275 RISC PC—the first Personal SuperComputer. The PCI-based ACTION System from BTG uses Digital Semiconductor's Alpha 21064A 64-bit microprocessor, with a cycle time of 275 MHz—the fastest processor available today!

Capable of peak execution rates of 555 MIPS, its performance is equivalent to a supercomputer. Imagine what you can do with this much computing power!

With Microsoft® Windows NT™ installed, the ACTION Alpha AXP275 provides the

same familiar user interface as the MS Windows operating system, and runs MS DOS and all 16-bit and 32-bit Windows applications.

Powered by Digital and Microsoft Graphics by Nokia and Number Nine Storage by Hewlett-Packard and Toshiba Networking by Cogent.

To learn more about the ACTION AXP275 or any other of our ACTION System computers, including Pentium, call:

(800) 449-4228

FAX (703) 876-1920



BTG

formerly



Digital Semiconductor is a Digital Equipment Corporation business. The following are trademarks of Digital Equipment Corporation: Alpha AXP, AXP and the Digital logo. Microsoft is a registered trademark and Windows and Windows NT are trademarks of the Microsoft Corporation. All other logos are the property of their respective owners.

Circle 140 on Inquiry Card.

The Ascentia 910N ascends the throne

BEST OVERALL AST Ascentia 910N



The Ascentia 910N won our best overall rating mostly due to its excellent battery life and outstanding 10.4-inch color display. This 7-pound system ran for over 6 hours in our Thumper II test. Internally, it can display 256 colors at a resolution of 800 by 600 pixels. The system's 82-key keyboard received above average ratings for its feel and response. Although its overall performance is only average for a 75-MHz 486DX4-based system, its feature set propelled it to the top.



		PRICE AS TESTED	CPU/SPEED	OVERALL SCORE	FEATURES	EASE OF USE	SCREEN QUALITY
BEST	AST Ascentia 910N	\$4635	486DX4/75	7.4	▲▲▲	▲▲▲	▲▲▲
RUNNER-UP	Digital HiNote CT475	\$4698	486DX4/75	7.3	▲▲▲	▲▲▲	▲▲▲
RUNNER-UP	HP OmniBook 4000CT	\$6030	486DX4/100	7.1	▲▲▲	▲▲▲	▲▲▲
RUNNER-UP	NEC Versa M/75 High Resolution	\$5348	486DX4/75	7.0	▲▲▲	▲▲▲	▲▲▲
RUNNER-UP	Twinhead Slimnote 5100T	\$4619	486DX4/100	6.9	▲▲▲	▲▲▲	▲▲▲
RUNNER-UP	Zenith Z-NoteFlex	\$5582	486DX4/75	6.8	▲▲▲	▲▲▲	▲▲▲

Incredible features for the affluent

DESKTOP REPLACEMENT IBM ThinkPad 755CD Notebook



The 100-MHz 486DX4-based IBM ThinkPad 755CD Notebook works well as a multimedia desktop replacement system. It boasts a removable 5.25-inch double-speed CD-ROM drive and 16-bit sound. Its 10.4-inch TFT (thin-film transistor) black active-matrix screen displays up to 65,536 colors, and the display's viewing range is excellent. Expansion options include support for up to 40 MB of RAM and an 810-MB removable hard drive. An optional docking station (\$710) houses two ISA expansion slots, a 32-bit voice MIDI synthesizer, and a one-third height drive bay. A Western Digital WD90C24 local-bus graphics subsystem speeds graphics performance, and its local-bus hard drive interface made it a high achiever in the disk-intensive benchmark tests.

		PRICE AS TESTED	CPU/SPEED	OVERALL SCORE	FEATURES	EASE OF USE	SCREEN QUALITY
BEST	IBM ThinkPad 755CD Notebook	\$7599	486DX4/100	6.8	▲▲▲	▲▲▲	▲▲
RUNNER-UP	NEC Versa M/75 High Resolution	\$5348	486DX4/75	6.8	▲▲▲	▲▲▲	▲▲▲
RUNNER-UP	WinBook XP	\$3799	486DX4/100	6.5	▲▲	▲▲▲	▲▲
RUNNER-UP	Austin Business Audio Notebook	\$3319	486DX4/100	6.5	▲▲	▲▲▲	▲▲▲
RUNNER-UP	NEC Versa M/75	\$4998	486DX4/75	6.3	▲▲▲	▲▲▲	▲▲
RUNNER-UP	Micro International Mint 7500T	\$3970	486DX4/100	6.1	▲▲	▲▲	▲▲▲

As the name says, the WinBook's a winner

LOW COST WinBook XP



With its test configuration price of \$3799, the WinBook XP is an excellent value. This 486DX4/100 system ran nearly four and a half hours on its hot-swappable NiMH (nickel-metal hydride) battery. With a traveling weight of 7 pounds, it also features a 14.4 Kbps data/fax modem, integrated 8-bit sound, and a TrackPoint II pointing device. The WinBook's Hitachi screen sports a wide viewing range but only average color quality. An optional docking station (\$399) provides 16-bit sound, two ISA expansion slots, and two 3.5-inch drive bays. Maximum RAM is 32 MB, the maximum hard disk size is 700 MB, and its secondary memory cache maxes out at 512 KB.

		PRICE AS TESTED	CPU/SPEED	OVERALL SCORE	FEATURES	EASE OF USE	SCREEN QUALITY
BEST	WinBook XP	\$3799	486DX4/100	6.6	▲▲	▲▲▲	▲▲
RUNNER-UP	Austin Business Audio Notebook	\$3319	486DX4/100	6.4	▲▲	▲▲▲	▲▲▲
RUNNER-UP	Samsung NoteMaster 3945T	\$3550	486DX4/75	6.2	▲	▲▲▲	▲▲▲
RUNNER-UP	Austin Business Audio Notebook	\$3239	486DX4/75	6.1	▲▲	▲▲▲	▲▲▲
RUNNER-UP	Micro International Mint 7500T	\$3970	486DX4/100	6.1	▲▲	▲▲	▲▲▲
RUNNER-UP	DTK DTN-4T100P	\$2600	486DX4/100	5.5	▲	▲▲	▲

To qualify in our Desktop Replacement category, the 486DX4 notebooks had to support a 1024- by 768-pixel resolution externally and at least 32 MB of RAM, a 650-MB hard disk, integrated sound, and an external expansion chassis. Although only eight of these systems could meet these requirements, all could function as a desktop replacement to some degree.

On average, the DX4s support up to 32 MB of RAM, more than enough for even the most demanding GUI, and a 785-MB hard disk (removable on all but the T4850CT and TT's TravelMate 4000M). IBM and WinBook include 14.4 Kbps data/9600 bps fax modems, and the feature-rich ThinkPad 755CD

also includes a digital answering machine and an integrated infrared port for wireless file transmission.

Many of these portables are equipped with excellent multimedia features. The Panasonic V41, Aquiline's Cyclone, and

IBM's ThinkPad all feature internal double-speed CD-ROM drives. You can replace the ThinkPad's CD-ROM drive with an internal floppy drive; the Cyclone features an external floppy drive. All but five systems offer integrated sound chips. The ThinkPad 755CD features a built-in Mwave DSP (digital signal processor) that provides MIDI synthesis and Sound Blaster support. TT's TravelMate 4000M offers an optional double-speed CD-ROM drive.



KEY
Ratings from 1 to 4:
▲ is the lowest,
▲▲▲ is the highest.

How We Tested

PERFORMANCE

We assessed the performance of each system with a suite of BYTE low-level DOS benchmarks and NSTL's applications and low-level InterMark tests for Windows. Prior to testing each system, we installed MS-DOS 6.2 and Microsoft Windows 3.1 onto freshly formatted hard disks.

BYTE's low-level DOS benchmarks measure the performance of specific subsystems: CPU, FPU, memory, graphics, and the hard drive system. NSTL's Windows-based low-level InterMark tests exercise the Windows GDI (Graphical Device Interface), as well as low-level graphics, CPU/FPU, and hard drive performance. The GDI component determines how well a system executes basic graphics calls within Windows. We ran all the Windows-based tests in 640- by 480- by 256-pixel resolution using vendor-supplied graphics drivers.

The applications benchmarks employ popular business applications and portray real-world performance.

FEATURES

We asked each vendor to complete a lengthy questionnaire to give us a detailed description of each system's features and support options. We then weighted each feature and calculated an overall features score (see the Roll Call on page 206).

We focused on three aspects of screen quality: crispness, intensity/color range, and viewing range. We ran tests to gauge the clarity of text in both color and monochrome: horizontal and vertical line placement, the color and gray-scale depths, and the frequency of LCD streaking. We used Sonera Technology's DisplayMate Professional 1.0 to analyze a wide range of display capabilities. To determine color quality, we displayed a color bar on each screen and assigned a score ranging from 1 (worst) to 5 (best). We created a panel of three active-matrix displays judged to be at the low, middle, and high range of quality to assist in our relative judging.

After computing the viewing range using NSTL's HURD, we plotted the group's viewing-angle scores.

We measured battery performance with BYTE's Thumper II system. Thumper mimics real-world use by emulating a typical word processing ses-

THE CAT'S PAJAMAS: THE POWERBOOK 540c

Apple's latest PowerBook, the 540c, serves up Quadra performance, thanks to its 33-MHz 68LC040 processor. Apple has revamped the design of the PowerBook line to offer a larger (10-inch diagonal) active-matrix color display, a built-in Ethernet port, and a solid-state trackpad that replaces the trackball; however, the PowerBooks still fulfill Apple's all-in-one design goal. At 640- by 400-pixel resolution, the 540c supports 32,768 colors; at 640 by 480, it supports 256 colors. The power key is now on the keyboard, where it belongs, instead of at the back of the computer. Shutting the lid automatically switches the notebook into sleep mode.

A duplicate accessory bay can hold a second lithium battery or a PCMCIA card cage. A two-battery setup effectively doubles battery life to 5 hours and 34 minutes, yet the 540c weighs only 7 pounds. The PCMCIA card cage can hold up to two Type II PC cards or a single Type III card, and you can hot dock PC cards while the 540c is awake. The latest version of PC Exchange (Apple's system software for mounting DOS volumes) now has the capability to mount and access DOS-formatted PCMCIA storage devices. Such devices can be either flash memory or a hard drive. It may be a tough choice whether to go for the extra battery life or the accessibility to PCMCIA devices. A major plus of the 540c is its easily removable CPU card. You'll be able to transform the 68LC040/33 540c into a PowerPC as soon as that option becomes available. The 540c as tested includes 12 MB of RAM and a 500-MB hard drive. It lists for \$4999.

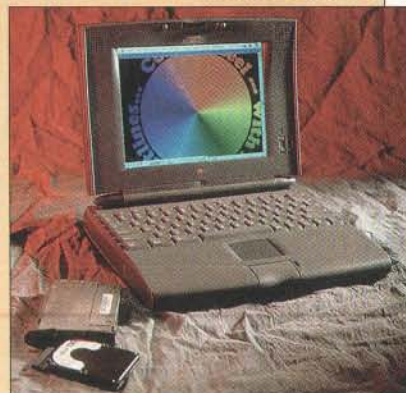

sion. Robotic arms and optical sensors detect and control each system's power management scheme. We tested notebooks that support a second battery pack in place of floppy drives with the floppy drive in place.

Prior to testing, we completely drained and recharged each system's battery according to the manufacturer's instructions and then repeated that procedure. We configured each notebook's power management features to spin down the hard disk after 2 minutes of inactivity and shut off the backlighting after 1 minute. We allowed each system to enter standby mode during the test cycle. At intervals, Thumper's robotic arms wake up each system, and each runs until its battery dies. You must interpret the results of any battery-life test, including Thumper II's, with caution; individual usage patterns will affect a system's battery life.

We also assigned a general evaluation score to each system based on our overall subjective impression.

USABILITY

We also assessed the quality of each keyboard, concentrating specifically on key placement. We worked extensively with the notebooks to see how comfortable they became after extended use, and we rated the response and feel of the keys. We also evaluated pointing devices for both right- and left-handed people, and considered the usefulness of the LCD status indicators. We pored over the documentation, taking into account both novice and expert needs.

Contributors

Anthony J. Lennon, Project Manager/NSTL

John McDonough, Technical Writer/NSTL

Maggi Bender, Tester/NSTL

The Lab Report is an ongoing collaborative project between BYTE magazine and National Software Testing Laboratories (NSTL). BYTE magazine and NSTL are both operating units of McGraw-Hill, Inc. Contact NSTL on the Internet at editors@nstl.com; at NSTL, Inc., Plymouth Corporate Center, Plymouth Meeting, PA 19462; or at (610) 941-9600. Contact BYTE via the Internet or BIX at editors@bix.com or at (603) 924-2643.



ZEOS Meridian™ Notebooks— **Hot** Performance At A **Light** Price.

Finally, desktop power to go! Travel to the ends of the Earth—and beyond with the ZEOS Meridian line of notebooks. The sky's the limit.

With sturdy construction that will go where you go, hot power and performance that soars beyond belief, and more options than a road map, the Meridian is your perfect travel and workmate.

While both the ZEOS Meridian subnotebook and notebook feature power up to 100MHz and large crisp color screens, each has an ideal purpose.

For the lightest travel possible, the Meridian 400, at 3.9 pounds, is your ideal traveling companion and ultimate color subnotebook. At six pounds and

change, the Meridian 800 notebook is light enough to travel anywhere yet it's large enough to use for presentations and regular desktop computing.

And the fare is light! With ZEOS Meridian notebooks, you can travel in style at a low price. We offer you the flexibility of several packages, screen choices and options. Choose one that fits your exact needs and budget. (Shown at right is our most popular package with screen choices.) There's no boundary.

For power and performance that'll take you to new heights, call a ZEOS Systems Consultant today at 800-554-5226.

Fax Orders: 800-362-1205 or 612-362-1205. Phone Orders: Outside U.S. and Canada: 612-362-1212, Government: 800-245-2449. Purchase Orders, VISA, MasterCard, Am Ex, Discover, Z-Card, COD and affordable leasing programs.



ZEOS Meridian™

Color	400C	800C
486DX2-50	\$2595	\$2795
DX4-100	\$2995	\$3195
Active Color	400A	800A
486DX2-50	\$3295	\$3595
DX4-100	\$3695	\$3995

- ▶ Genuine Intel™ 486DX2-50 or DX4-100 microprocessor
- ▶ 8K (DX4: 16K) internal system cache
- ▶ 8MB RAM, expandable to 20MB
- ▶ 350MB IDE hard drive
- ▶ High-speed local bus video with 1MB video RAM
- ▶ Display: 640x480 VGA backlit LCD, up to 256 colors 400: 7.9" diag. STN or active matrix. 800: 10.3" diag. DSTN or 9.5" diag. active matrix
- ▶ Supports simultaneous display with external monitor
- ▶ 3.5" 1.44MB floppy drive, 400: External, 800: Internal
- ▶ PCMCIA slots: 400: 2 Type II, 800: 2 Type II or 1 Type III
- ▶ 84-key keyboard with embedded numeric keypad, 12 dedicated function keys and inverted "T"; Integrated pointing device
- ▶ Replaceable, rechargeable NiMH battery, and extra battery
- ▶ Serial port, enhanced parallel port, external VGA video port, external keyboard or PS/2 mouse port (800 includes both). 400 also with external floppy drive port
- ▶ Full power management features
- ▶ AC110-240V to DC adapter
- ▶ Custom carrying case
- ▶ MS-DOS 6.2, Microsoft Windows for Workgroups 3.11
- ▶ Lotus Organizer
- ▶ 400: 7.8" x 10.2" x 1.7"; 3.9 lbs. 800: 8.9" x 11.7" x 1.9"; 6.3 lbs.
- ▶ EPA Energy Star compliant
- ▶ 24-hour toll-free support

Other processors and packages available. Call for details.

800-554-5226
24 Hours a Day
365 Days a Year



Purchase orders are subject to approval. Business leasing programs available. All prices, specifications and availability are subject to change without notice; call to confirm these and warranty details. Prices do not include shipping. All products and company names are trademarks or registered trademarks of their respective holders. Intel Inside Logo is a trademark of Intel Corporation. ZEOS is a registered trademark, Z-Card is a servicemark, ZEOS Meridian and TruePoint are trademarks of ZEOS International Ltd. © 1995 ZEOS International Ltd., 1301 Industrial Blvd., Minneapolis, MN 55413 USA. ZEOS is a publicly traded company (NASDAQ symbol: ZEOS). MER93-RYE-9504

Circle 111 on Inquiry Card.

Pentium Lab Notes

The emergence of 3.3-volt, SL-enhanced Pentium processors makes Pentium-based notebooks very nice traveling companions. With the exception of Dolch's L-PAC 586 90 MHz, which doesn't support battery power at all, all these Pentium notebooks provide NiMH battery packs, and all (including the 486DX4 systems) contain 3.3-volt CPUs. AT&T's Globalyst 250 and Toshiba's T4900CT use 75-MHz CPUs and both lasted approximately 3 hours in our battery-life test (the Globalyst ran 2 hours and 42 minutes, and the T4900CT persisted half an hour beyond that). Sceptre's 90-MHz notebook also ran for nearly 3 hours (2 hours, 54 minutes). With a 256-KB direct-mapped write-through secondary memory cache, the Globalyst outperforms Toshiba's T4900CT in many memory-intensive applications, such as the Lotus 1-2-3 mathematical suite. Due to its local-bus graphics subsystem, the Globalyst holds an ace of spades in any graphics-intensive test.

With 90-MHz processors, 256-KB secondary caches, and local-bus graphics, the Sceptre Pentium Soundx and the Mitsuba Ninja-P90 excel in overall performance. Dolch's L-PAC has an inferior graphics design, which hurt its overall performance score. The L-PAC's 16-bit graphics circuitry lies on the same multifunction I/O card as its PCMCIA controller, and the notebook's graphics performance pales considerably when compared to any 32-bit local bus sub-

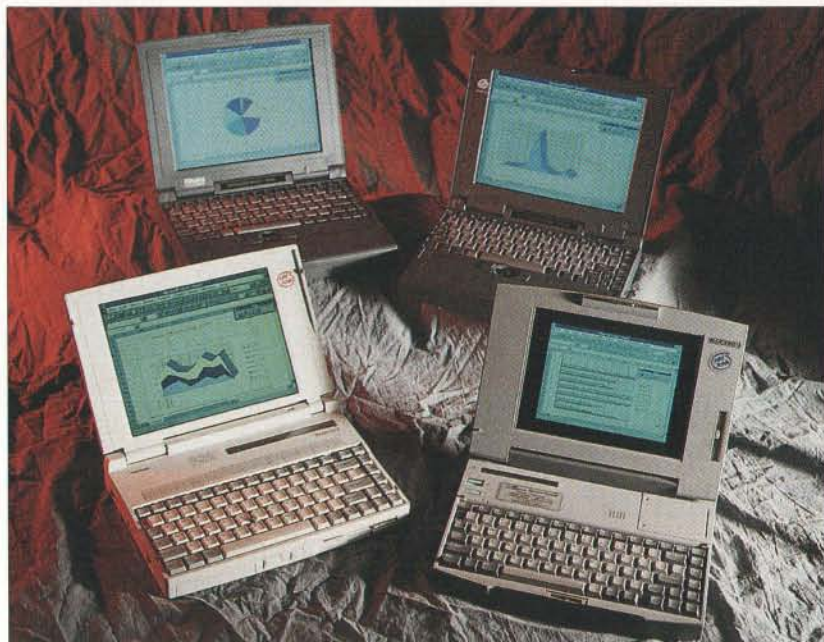

Clockwise from top left: Mitsuba's Ninja-P90, Sceptre's Pentium Soundx, AT&T's Globalyst 250, and Toshiba's T4900CT. The Ninja-P90 and the Pentium Soundx look nearly identical.

system's. However, the L-PAC does feature a 32-bit PCI (Peripheral Component Interconnect) hard drive, making it a high-achiever in the disk-intensive FoxPro benchmarks. The Globalyst 250 performed poorly in the DOS-based FoxPro test. We concluded the Globalyst must have gone into local standby mode, even though we set the power management to Disabled. Toshiba's T4900CT features a local-bus IDE hard drive and outperforms the Globalyst in our low-level file read/write tests, as well as in

the WordPerfect for Windows file I/O benchmark.

All the Pentiums have active matrix color LCDs capable of displaying up to 256 colors at a resolution of 640 by 480 pixels. We awarded the best color-quality ratings to Mitsuba's Ninja and to Sceptre's Soundx. The Globalyst 250 produced above average colors and offered the widest viewing angle. The Dolch L-PAC also offers a wide 30-degree viewing range from side to side, but you can't tilt its screen backwards.



BEST OVERALL — SCEPTRE PENTIUM SOUNDX

With its 90-MHz processor, the Sceptre Pentium Soundx delivers state-of-the-art performance. The notebook's large 10.4-inch Toshiba display produces vibrant, fully saturated colors. Battery life is excellent for a Pentium system: With its NiMH (nickel-metal hydride) battery pack, it ran almost three hours in our Thumper II battery test. Our testers enjoyed the feel and response of its 86-key keyboard. The system's integrated 16-mm trackball, though conveniently placed in the middle of the wrist rest, is difficult to control. Audio features include an on-board 16-bit stereo FM sound generator, two integrated speakers, and a microphone. It supports up to 40 MB of RAM, a 720-MB hard drive, and an optional expansion chassis (\$595) with two 16-bit slots and two 3.5-inch drive bays. An included remote-control mouse (shown at right) gives you mouse control within a 45-foot range. Other portables support third-party remote-control devices.

	PRICE AS TESTED	CPU	OVERALL SCORE	FEATURES	EASE OF USE	SCREEN QUALITY
Sceptre Pentium Soundx	\$5995	P90	8.0	▲▲▲	▲▲▲▲	▲▲▲▲
Mitsuba Ninja-P90	\$4995	P90	7.7	▲▲▲	▲▲▲▲	▲▲▲▲
AT&T Globalyst 250	\$5535	P75	7.6	▲▲▲▲	▲▲▲▲	▲▲▲▲
Dolch L-PAC 586 90 MHz	\$8975	P90	7.2	▲▲	▲▲▲▲	▲▲▲
Toshiba T4900CT	\$7499	P75	6.8	▲▲▲	▲▲▲	▲▲▲

Key: Ratings from 1 to 4: ▲ is the lowest, ▲▲▲▲ is the highest.



75- to 90-MHz Portables

Dolch

Dolch's L-PAC 586 90 MHz is a unique system, designed primarily for engineers. Its 16-pound lunch-box-style design (10.9 by 15.7 by 6.3 inches) is reminiscent of early luggage, but it is intended to be a true desktop replacement rather than a mobile companion. You can easily install up to three 16-bit ISA adapters and enjoy a full-size, 101-key detachable keyboard with a dedicated numeric keypad. It has fold-down feet on the bottom and a handle on top, but you won't want to carry the L-PAC too far. It doesn't run on battery power and lacks an integrated trackball and built-in 16-bit sound; however, it does provide two conveniently located Type II PCMCIA slots, and you can configure it with up to 64 MB of RAM and a 1.05-GB hard drive. The Pentium-powered L-PAC holds an FCC Class A rating and a steep price tag. Its \$8975 review-configuration price includes 32 MB of RAM and a 1.05 GB IDE hard drive.

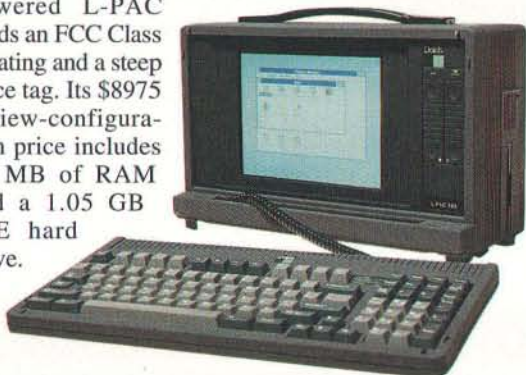

By The Time You Read This....

Between the time we began testing and the time you read this, vendors will have upgraded their lines with yet more impressive features. Two notebooks in particular caught our attention: Tadpole Technology's Pentium-powered P1000 (it won our "Best Portable" award last November at Comdex) and Sharp Electronics' PC-8900 multimedia notebook (particularly impressive due to its advanced LCD technology).

Tadpole designs workstations, and the P1000 is no exception. It runs on Intel's 3.3-volt 100-MHz 815/100 CPU, has an integrated 256-KB level 2 write-back cache, a PCI bus, PCMCIA and SCSI interfaces, and maxes out at 128 MB of DRAM. The P1000 has an active-matrix 10.4-inch TFT (thin-film transistor) display panel, internal microphone, speakers, and audio in/out ports. With a battery, the P1000 weighs 7.5 pounds and has a base MSRP (with 8 MB of RAM and a 340-MB hard drive) of \$7495.

Sharp's PC-8900 runs on an Intel 486DX4/75 processor and has an infrared port, a Type III PCMCIA slot, and an Alps Electric GlidePoint (see "Do the Electric Glide"). Its 10.4-inch active-matrix screen consumes 20 to 30 percent less power than Sharp's previous LCDs, runs off a VESA local bus, and internally supports 640 by 480 pixels by 256 colors. Its multimedia features include 16-bit sound; integrated speakers and microphone; and the ability to mix, edit, and synthesize audio files. Weighing in at 6.2 pounds, its target price is \$4999.

—Selinda Chiquoine

DO THE ELECTRIC GLIDE

The GlidePoint from Alps Electric offers a unique alternative to traditional point-and-click devices. By gliding your fingertip across the GlidePoint's 2.52- by 1.9-inch nonmoving surface, you control your screen's cursor. Because it has no moving parts, the unit never needs cleaning. The wafer-thin pad presents a major threat to standard pointing devices; it's rapidly gaining marketshare.

Alps Electric applies field-distortion sensing technology, a form of capacitance-sensing licensed from Cirque (Salt Lake City, UT). Two layers of fine electrical conductors in a planar grid create an electrical field on the GlidePoint's sealed surface. When your finger (pencils and erasers don't work) touches the surface, you distort the pad's electrical field, allowing it to track your fingertip as it moves across the grid. You can "click" by tapping your finger lightly on the pad, but the GlidePoint has three buttons as well. The driver Alps provides is simple to install, and with it you can program the third button. The GlidePoint also works with Microsoft mouse drivers.

Although Alps touts it as a "natural finger pointing move-

ment," expect to spend a little time getting adjusted to the new technology. If you're not unhappy with your current trackball or mouse, the GlidePoint might not be worth the \$96 investment. The Twinhead Slimnote 5100T and the Apple PowerBook 500 series currently incorporate trackpads; expect to see more notebook vendors adopting the trackpad technology soon.

Epson America, Inc., has announced that all the systems in its ActionNote 800 series will offer internal TouchPads, and WinBook Computer's WinBook XP line will offer internal TouchPads or trackballs (centered in front of the spacebar) as a pre-installed option.

—John McDonough

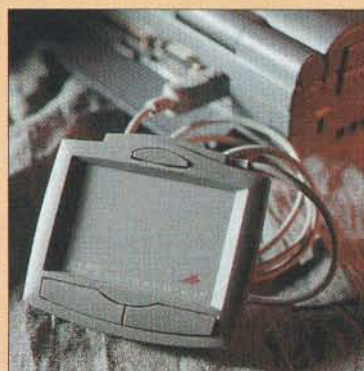

The Alps Electric GlidePoint pointing device

HONORABLE MENTIONS



The Panasonic V41 Multimedia Notebook

PC features an internal double-speed CD-ROM drive. The drive lies beneath the keyboard, which opens with a conveniently placed latch on the notebook's front. An adjacent slot stores a CD. The **IBM ThinkPad 755CD Notebook** and the **Aquiline Cyclone** also feature internal double-speed CD-ROM drives. However, you must remove IBM's floppy drive to install the CD-ROM drive, and the Aquiline ships with an external—rather than internal—floppy drive.

The **Digital Equipment HiNote CT475's** LCD status display is highly visible. It is located to the right of the screen, unlike the majority of systems which place their status indicators on the display hinge or above the keyboard. Status indicators are especially useful if they display a multilevel battery gauge, and the HiNote's does.



The Compaq LTE Elite 4/75CX Model 510

features a built-in AC adapter, eliminating a bulky accessory. The **IBM ThinkPad 755CD Notebook** includes a 12-foot power cord and a 3-prong plug that pops out of the AC adapter's box, so there's



Two innovative power designs. The ThinkPad's is on the left and the LTE Elite's is on the right.

no need for a power cord between the adapter and the wall socket. However, be careful: IBM discovered that the adapters labeled model AA19210, with a date code of 9452 or lower, may present the risk of electrical shock. Although no shocks have been reported, IBM is voluntarily recalling these units.

Dubious Achievements



◀ **The Compaq LTE Elite 4/75CX Model 510's** integrated trackball is awkwardly placed. You must take your right hand off the keyboard and grasp the right-hand side of the display to use the trackball. However, its molded buttons (shown below, left) located on the back of the display panel conveniently fit your fingers.



The Zenith Z-NoteFlex received an above-average rating for the feel and response of its 82-key keyboard.

However, we found the symbols on the Home, End, PageUp, and PageDown keys to be very cryptic and of little use to novices. And because there is no hard-copy User's Guide, you must consult the system's Windows-based on-line documentation to decipher the function keys' function.



◀ The placement of the trackball

on the AT&T Globalyst 250, NEC Versa M/75, and NEC Versa M/75 High Resolution (whose exteriors look identical except for their color and displays) makes it difficult to use. These trackballs are located on the front of the system in between buttons for selecting and dragging.



SCEPTRE®

THE PEOPLE WHO BROUGHT YOU THE AWARD WINNING MONITORS, HAVE A TERRIFIC NEW SERIES OF PENTIUM AND 486 NOTEBOOK COMPUTERS!

SOUNDX™

Audio Notebook Computer



3000 Series

- ▼ Pentium to 90Mhz
- ▼ Upgradeable to 40MB RAM
- ▼ Modular Design
- ▼ 10.4" TFT/ DSTN
- ▼ PCI Bus
- ▼ 16-bit Stereo (SoundBlaster Pro)
- ▼ Docking Station Port
- ▼ PCMCIA Interface
- ▼ INFRARED Remote Link

1000 Series

- ▼ 486 up to DX4/100Mhz
- ▼ Modular Design
- ▼ 10.3" Dual Scan Color
- ▼ 16-bit Stereo (SoundBlaster Pro)
- ▼ Docking Station Port
- ▼ PCMCIA Interface

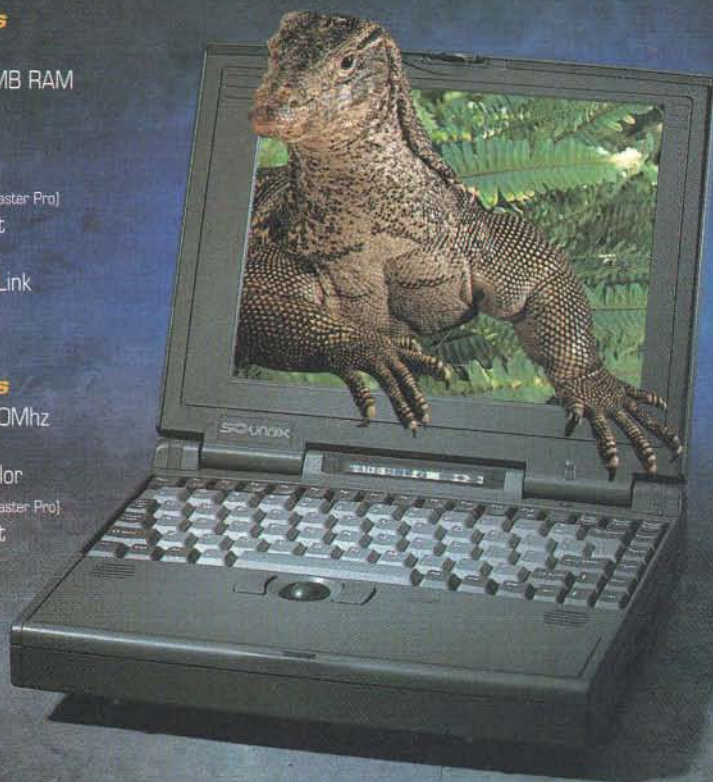

PCMCIA Interface



I/O Ports



Battery Status Indicator



CPU/Memory/HDD
Easy to upgrade & service



Docking Station

The **Soundx™ Multimedia Notebook Computer** is an affordable, lightweight, versatile solution to all mobile high performance needs. The unique modular design allows for upgradeability of the CPU, memory, hard drive and LCD screen. Other valuable features include larger viewing screen, PCMCIA interface, energy saving power management, built-in trackball, system status LCD indicator, and 16-bit sound chip. **Soundx™** represents **Sceptre's** commitment to advanced technology through environmentally safe products.

SCEPTRE TECHNOLOGIES

16800 E. Gale Ave. City of Industry, CA 91745 USA

Tel: (818) 369-3698 Fax: (818) 369-3488

Malaysia: 03-703-3133 Canada: 604-244-7798

SM 195-A

ROLL CALL OF NOTEBOOKS TESTED

VENDOR	MODEL NAME	PERFORMANCE RATING	BATTERY LIFE (HR:MIN:SEC) AS TESTED	FEATURES/EASE OF USE	SCREEN QUALITY	PRICE AS TESTED (US\$ MSRP)	CPU/MHZ	RAM AS TESTED/ MAX. 32-BIT RAM (MB)	BIOS VENDOR
Aquiline, Inc.	Cyclone ²	▲▲	2:12:26	▲▲/▲▲▲	▲▲	\$3795	486DX4/100	8/64	AMI
AST Research, Inc.	Ascentia 910N	▲▲	6:09:07	▲▲▲/▲▲▲	▲▲▲▲	\$4635	486DX4/75	16/32	AST
Austin Direct	Business Audio Notebook/75	▲▲	2:22:06	▲▲▲/▲▲▲▲	▲▲▲▲	\$3239	486DX4/75	8/32	Phoenix
Austin Direct	Business Audio Notebook/100	▲▲▲	2:03:56	▲▲▲/▲▲▲▲	▲▲▲▲	\$3319	486DX4/100	8/32	Phoenix
Compaq Computer Corp.	LTE Elite 4/75CX Model 510 ³	▲▲	2:55:15	▲▲▲▲/▲▲▲	▲▲▲	\$5799	486DX4/75	8/24	Compaq
Dell Computer Corp.	Latitude XP 4100CX	▲▲▲	3:57:50	▲▲▲/▲▲▲▲	▲▲▲	\$4499	486DX4/100	8/36	Phoenix/Dell
DFI	MediaBook 5110T	▲▲▲	1:39:15	▲▲▲/▲▲▲	▲▲▲	\$4740	486DX4/100	36/36	Award
Digital Equipment Corp.	HiNote CT475	▲▲	4:09:10	▲▲▲/▲▲▲	▲▲▲▲	\$4698	486DX4/75	8/20	System Soft
DTK Computer, Inc.	DTN-4T100P ²	▲▲	2:21:00	▲▲/▲▲▲	▲▲	\$2600	486DX4/100	8/36	AMI
Hewlett-Packard Co.	OmniBook 4000CT	▲▲▲	3:24:26	▲▲▲/▲▲▲▲	▲▲▲▲	\$6030	486DX4/100	8/32	Phoenix
IBM Personal Computer Co.	ThinkPad 755CD Notebook	▲▲▲	3:19:01	▲▲▲▲/▲▲▲▲	▲▲▲	\$7599	486DX4/100	8/40	IBM
Micro International, Inc.	Mint 7500T	▲▲▲	2:07:29	▲▲▲/▲▲▲	▲▲▲▲	\$3970	486DX4/100	8/36	AMI
NEC Technologies, Inc.	Versa M/75	▲▲▲	2:59:07	▲▲▲▲/▲▲▲▲	▲▲▲	\$4998	486DX4/75	16/40	NEC/Phoenix
NEC Technologies, Inc.	Versa M/75 High Resolution	▲▲▲	3:37:37	▲▲▲▲/▲▲▲▲	▲▲▲▲	\$5348	486DX4/75	16/40	NEC/Phoenix
Panasonic Personal Computer Co.	V41 Multimedia Notebook PC	▲▲▲	1:00:05 ⁴	▲▲▲/▲▲	▲▲▲	\$6599	486DX4/100	8/32	IBM/Phoenix
Samsung Electronics America	NoteMaster 3945T ²	▲▲▲	2:38:53	▲▲/▲▲▲▲	▲▲▲▲	\$3550	486DX4/75	8/20	Phoenix
Texas Instruments, Inc.	TravelMate 4000M DX4/100 Color ²	▲▲▲	3:02:33	▲▲▲/▲▲▲▲	▲▲▲	\$5499	486DX4/100	8/20	Phoenix
Toshiba America Information Systems	T4850CT	▲▲	3:23:50	▲▲▲/▲▲▲▲	▲▲▲	\$5349	486DX4/75	8/24	Toshiba
Twinhead Corp.	Slimnote 5100T	▲▲▲	4:11:30	▲▲▲/▲▲▲	▲▲▲▲	\$4619	486DX4/100	16/32	Phoenix
Unisys Corp.	PW2 Travel Asset	▲▲	2:36:30	▲▲▲/▲▲▲	▲	\$4730	486DX4/75	8/20	Phoenix
WinBook Computer Corp.	WinBook XP	▲▲▲	4:21:44	▲▲▲/▲▲▲▲	▲▲▲	\$3799	486DX4/100	8/32	Phoenix
Zenith Data Systems	Z-NoteFlex	▲▲	3:55:58	▲▲▲/▲▲▲	▲▲▲▲	\$5582	486DX4/75	8/24	ZDS/Phoenix
Zeos International, Ltd.	Meridian 800	▲▲▲	2:37:41	▲▲/▲▲▲	▲▲▲▲	\$3995	486DX4/100	8/20	Phoenix
AT&T Global Information Solutions	Globalyst 250	▲▲▲▲	2:42:14	▲▲▲▲/▲▲▲▲	▲▲▲▲	\$5535	Pentium/75	8/40	Phoenix
Dolch Computer Systems	L-PAC 586 90 MHz ^{1,3}	▲▲▲▲	N/A ⁴	▲▲/▲▲▲▲	▲▲▲	\$8975	Pentium/90	32/64	AMI
Mitsuba Corp.	NINJA-P90 ¹	▲▲▲▲	2:16:53	▲▲▲/▲▲▲▲	▲▲▲▲	\$4995	Pentium/90	8/36	Award
Sceptre Technologies, Inc.	Pentium Soundx¹	▲▲▲▲	2:54:00	▲▲▲/▲▲▲▲	▲▲▲▲	\$5995	Pentium/90	16/40	Phoenix
Toshiba America Information Systems	T4900CT	▲▲▲▲	3:15:10	▲▲▲/▲▲▲	▲▲▲	\$7499	Pentium/75	8/40	Toshiba

BYT = BYTE Best.

¹ Not SL enhanced.

² Not flash ROM upgradable

³ No VESA local bus video

⁴ Panasonic V41 Multimedia Notebook PC with main battery pack - 2:26:46

⁵ Now shipping with 10.4-inch screen.

⁶ Comes with built-in slots.

MAX. DISPLAY RESOLUTION/ TOTAL COLORS AT MAX. RESOLUTION	DIAGONAL SCREEN SIZE SCREEN MFR.	GRAPHICS ACCELERATOR MFR. AND MODEL	GRAPHICS MEMORY AS TESTED/ BUS WIDTH (BITS)	SIMULTANEOUS INTERNAL & EXTERNAL DISPLAY/KEY- ACTIVATED TOGGLE FOR DISPLAY SELECTION	PORTABILITY			BATTERY			
					HEIGHT × DEPTH (INCHES)	WIDTH TRAVELLING WEIGHT (LBS.)	BATTERY TYPE	ESTIMATED BATTERY LIFE (HRS.)	SUPPORTS MULTIPLE BATTERY PACKS/HOT SWAPPING	RECHARGES WHILE SYSTEM IS ON	
640×480/256	9.5	Sanyo	Chips & Technologies 65522	1 MB VRAM/32	Yes/No	2.8 × 11.8 × 8.3	8.5	NiMH	3.5	No/No	Yes
800×600/256	10.4	Hitachi	Western Digital WD90C24A	1 MB VRAM/32	Yes/Yes	1.8 × 11.5 × 8.5	7.0	Li-Ion	6-10	No/Yes	Yes
640×480/256	9.5	NEC	Western Digital WD90C24	1 MB DRAM/16	Yes/Yes	2 × 11.1 × 8.6	8.0	NiMH	3	No/No	Yes
640×480/256	9.5	NEC	Western Digital WD90C24	1 MB DRAM/16	Yes/Yes	2 × 11.1 × 8.6	8.0	NiMH	3	No/No	Yes
640×480/256	9.5	Compaq	Compaq (custom)	1 MB DRAM/32	Yes/Yes	2 × 11.8 × 8.9	7.0	NiMH	4.5	No/Yes	Yes
640×480/64K	9.5	INP	Western Digital WD90C24A2	1 MB VRAM/32	Yes/Yes	2 × 11 × 8.7	7.0	Li-Ion	6-8	No/Yes	Yes
640×480/256	9.5	NEC	Cirrus Logic CL-GD6440	1000 DRAM/32	Yes/Yes	2.2 × 11.2 × 8.8	8.5	NiMH	2	Yes/Yes	No
640×480/256	9.5	Toshiba	Chips & Technologies 65540	1 MB VRAM/32	Yes/Yes	1.7 × 11 × 8.5	7.0	NiMH	3-5	No/Yes	Yes
640×480/256	10.3	Sanyo	Cirrus Logic CL-GD6440	1 MB VRAM/32	Yes/Yes	2 × 11.1 × 9.5	8.0	NiMH	2-3	No/No	Yes
640×480/64K	10.4	Hitachi	Western Digital WD90C24	1 MB VRAM/32	Yes/Yes	1.9 × 11.6 × 8.9	8.0	NiMH	3	Yes/No	Yes
640×480/64K	10.4	DTI	Western Digital WD90C24	1 MB DRAM/32	Yes/Yes	2.2 × 11.7 × 8.3	7.5	NiMH	3-9	No/Yes	Yes
640×480/256	9.5	NEC	Cirrus Logic CL-GD6440	1 MB DRAM/32	Yes/Yes	2 × 11 × 9.4	8.5	NiMH	3	No/No	No
640×480/256	9.5	NEC	Chips & Technologies 65545	1 MB DRAM/32	Yes/Yes	2.1 × 11.7 × 9.5	8.0	NiMH	2.5	Yes/Yes	Yes
800×600/256	9.5	NEC	Chips & Technologies 65545	1 MB DRAM/32	Yes/Yes	2.1 × 11.7 × 9.5	8.0	NiMH	2.5	Yes/Yes	Yes
640×480/64K	10.4	Matsushita	Chips & Technologies 65545	1000 DRAM/32	Yes/No	2.3 × 11.7 × 9.3	10.0	NiMH	4.5	Yes/Yes	Yes
640×480/256	9.4	Samsung	Western Digital WD90C24A	1 MB VRAM/32	Yes/Yes	2.2 × 11.3 × 8.9	7.0	NiMH	3	No/Yes	Yes
640×480/256	9.5	Samsung	Cirrus Logic CL-GD6440	1 MB DRAM/32	Yes/Yes	2.1 × 11 × 8.5	7.0	NiMH	3-4	No/No	Yes
640×480/256	10.4	INP	Western Digital WD90C24A	1 MB DRAM/32	Yes/Yes	2.2 × 11.7 × 8.3	7.5	NiMH	2	No/No	Yes
640×480/256	9.4	Sharp	Western Digital WD90C24A2	1 MB DRAM/32	Yes/Yes	1.6 × 11.2 × 8.6	8.0	NiMH	3	Yes/Yes	No
640×480/256	9.5	NEC	Western Digital WD90C24	1000 DRAM/32	Yes/Yes	1.3 × 11 × 8.5	7.5	NiMH	1.5	No/Yes	Yes
640×480/256	9.4	Hitachi	Western Digital WD90C24C	1 MB DRAM/32	Yes/Yes	1.7 × 11.3 × 8.5	7.0	NiMH	2.5	No/Yes	Yes
640×480/256	9.5	NEC	Western Digital WD90C24A	1 MB VRAM/32	Yes/Yes	2.2 × 11.9 × 8.7	8.0	NiMH	2-4	Yes/Yes	Yes
640×480/256	9.5	Toshiba	Cirrus Logic CL-GD6440	1 MB DRAM/32	Yes/No	1.9 × 11.7 × 8.9	7.3	NiMH	3.5	No/No	No
640×480/256	9.5 ⁵	NEC	Chips & Technologies 65545	1 MB VRAM/32	Yes/Yes	2.1 × 11.7 × 9.3	8.5	NiMH	3-5	Yes/Yes	Yes
640×480/256	9.5	NEC	Chips & Technologies 65535	512 VRAM/16	Yes/No	10.9 × 15.7 × 6.25	16.0	N/A ⁶	N/A ⁶	N/A ⁶	N/A ⁶
640×480/256	10.3	Sharp	Chips & Technologies 65545	1 MB DRAM/32	Yes/Yes	2 × 11 × 8.5	7.5	NiMH	1.5	No/No	Yes
640×480/256	10.4	Toshiba	Chips & Technologies 65545	1 MB VRAM/32	Yes/Yes	2 × 11 × 8.6	7.5	NiMH	2	No/No	Yes
640×480/256	10.4	INP	Western Digital WD90C24A	1 MB DRAM/32	Yes/Yes	2.2 × 11.7 × 8.3	7.5	NiMH	2	No/No	Yes

N/A = Not applicable

INP = Information not provided

Key: Ratings are from 1 to 4: ▲ is the lowest, ▲▲▲▲ is the highest.

Note: All systems support 220/240 autoswitching and autodetecting AC voltage.

ROLL CALL OF NOTEBOOKS TESTED

VENDOR	MODEL NAME	HARD DRIVE MODEL	HARD DRIVE INTERFACE TYPE/ AVERAGE ACCESS TIME (MS)	HARD DRIVE CONTROLLER CACHE (KB)	HARD DRIVE FORMATTED CAPACITY (MB)/LARGEST AVAILABLE (MB)	REMOVABLE HARD DRIVE/ CD-ROM	STANDARD 3.5-INCH FLOPPY DRIVE	PARALLEL PORT	NUMBER OF PCMCIA SLOTS TYPE II/ TYPE III
Aquiline, Inc.	Cyclone ²	Toshiba MK246FC	VESA/11	256	540/1 GB	Yes/Yes (1x)	External	EPP	2/1
BYTE AST Research, Inc.	Ascentia 910N	Quantum DA 514AT	IDE/19	16	510/720	Yes/Opt.	Internal	EPP	2/1
Austin Direct	Business Audio Notebook/75	Toshiba MK2428FC	VESA/9.7	256	524/810	Yes/None	Internal	EPP	2/1
Austin Direct	Business Audio Notebook/100	Toshiba MK2428FC	VESA/9.7	256	524/810	Yes/None	Internal	EPP	2/1
Compaq Computer Corp.	LTE Elite 4/75CX Model 510 ³	Compaq (Custom)	IDE/17	N/A	514/510	Yes/Opt.	Internal	EPP	2/1
Dell Computer Corp.	Latitude XP 4100CX	Seagate ST9655AG	VESA/16	128	524/810	Yes/Opt.	Internal	EPP	2/1
DFI	MediaBook 5110T	Toshiba MK2526FC	IDE/12	128	503/503	Yes/Opt.	Internal	EPP	1/1
Digital Equipment Corp.	HiNote CT475	Toshiba MK2326FCV	VESA/13	128	340/520	Yes/None	Internal	EPP	2/1
DTK Computer, Inc.	DTN-4T100P ²	IBM DSAA-2540	VESA/INP	96	520/520	Yes/Opt.	Internal	1-way	2/1
Hewlett-Packard Co.	OmniBook 4000CT	Toshiba MK2326FCH	IDE/12	128	340/520	Yes/None	Removable Internal	EPP	2/1
IBM Personal Computer Co.	ThinkPad 755CD Notebook	IBM DHAA-2540	VESA/14	64	520/810	Yes/Yes (1x)	Removable Internal	EPP	2/1
Micro International, Inc.	Mint 7500T	IBM OEM 520	VESA/13	N/A	520/820	Yes/Opt.	Internal	1-way	2/1
NEC Technologies, Inc.	Versa M/75	IBM DHAA-2540	IDE/15	64	540/810	Yes/Opt.	Removable Internal	EPP	2/1
NEC Technologies, Inc.	Versa M/75 High Resolution	IBM DHAA-2540	IDE/15	64	540/810	Yes/Opt.	Removable Internal	EPP	2/1
Panasonic Personal Computer Co.	V41 Multimedia Notebook PC	Seagate ST9550AG	IDE/16	120	450/680	Yes/Yes (1x)	Removable Internal	EPP	2/1
Samsung Electronics America	NoteMaster 3945T ²	Toshiba MK2326FCH	IDE/12	128	340/500	Yes/None	Internal	2-way	1/1
Texas Instruments, Inc.	TravelMate 4000M DX4/100 Color ²	Seagate ST9655AG	IDE/16	128	524/524	No/Yes (2x)	Internal	EPP	2/1
Toshiba America Information Systems	T4850CT	Toshiba MK2428FC	VESA/12	512	500/772	No/None	Internal	EPP	1/1
Twinhead Corp.	Slimnote 5100T	Hitachi DK211A-51	VESA/12	256	500/500	Yes/Opt.	Removable Internal	EPP	2/1
Unisys Corp.	PW2 Travel Asset	IBM DHAA-2405	IDE/19	256	340/340	Yes/Opt.	External	EPP	2/1
WinBook Computer Corp.	WinBook XP	Seagate ST9655AG	VESA/16	512	520/700	Yes/Opt.	Internal	EPP	2/1
Zenith Data Systems	Z-NoteFlex	Seagate ST9655AG	VESA/<16	16	520/700	Yes/Opt.	Removable Internal	EPP	2/2
Zeos International, Ltd.	Meridian 800	Areal A340	IDE/15	32	350/350	Yes/None	Internal	EPP	2/1
AT&T Global Information Solutions	Globalyst 250	IBM DHAA-2540	IDE/13	32	520/810	Yes/Opt.	Removable Internal	EPP	2/1
Dolch Computer Systems	L-PAC 586 90 MHz ^{1,3}	Conner CFA1080A	PCI/12.5	256	1050/1050	No/Opt.	Internal	EPP	2/1
Mitsuba Corp.	NINJA-P90 ¹	IBM N540I	PCI-IDE/12	N/A	520/810	No/Opt.	Internal	2-way	2/1
BYTE Sceptre Technologies, Inc.	Pentium Soundx ¹	IBM DBOA-2540	IDE/12	256	540/720	No/Opt.	Internal	EPP	2/1
Toshiba America Information Systems	T4900CT	IBM DVAA-2810	VESA/15	512	772/772	No/None	Internal	EPP	1/1

BYTE = BYTE Best.¹ Not SL enhanced.² Not flash ROM upgradable³ No VESA local bus video[†] P = parts, L = labor, C = shipping to vendor, R = return shipment

BUILT-IN 16-BIT SOUND	BUILT-IN MICROPHONE/ EXTERNAL MICROPHONE PORT	EXTERNAL SPEAKER PORT/SPEAKER VOLUME CONTROL	PASSWORDS POWER-ON/ KEYBOARD/SETUP UTILITY	NUMBER OF KEYS/KEY TRAVEL (MM)	EXPANSION CHASSIS/ DOCKING STATION AND PRICES, IF OPTIONAL	WARRANTY LENGTH (YRS) & COVERAGE [†]	TOLL-FREE PHONE NUMBER	PHONE NUMBER	INQUIRY NUMBER
Yes	Yes/Yes	Yes/Yes	Yes/No/No	81/5	No/No	5 PLR	(800) 370-3322	(518) 272-0421	1346
No	No/No	No/No	Yes/Yes/Yes	82-83/3	Yes: \$149/Yes: \$489	3 PLCR	(800) 876-4278	(714) 727-4141	1347
Yes	Yes/Yes	Yes/Yes	Yes/No/Yes	85/4	No/Yes: \$259	1 PLR	(800) 752-1577	(512) 339-3500	1348
Yes	Yes/Yes	Yes/Yes	Yes/No/Yes	85/4	No/Yes: \$259	1 PLR	(800) 752-1577	(512) 339-3500	1349
No	No/No	No/Yes	Yes/Yes/Yes	82/2	Yes: \$329-\$399/Yes: \$699	3 PLCR	(800) 345-1518	Call Local Compaq Dealer	1350
No	No/No	No/No	Yes/No/Yes	85/3	Yes: \$199/No	3 PL	(800) 613-3355	(512) 338-4400	1351
No	Yes/Yes	Yes/Yes	Yes/No/Yes	86/3	Yes: \$100/Yes: \$495	1 PLCR	(800) 808-4334	(916) 568-1234	1352
No	No/No	No/No	Yes/No/Yes	82/3	Yes: \$149/No	3 PLCR	(800) 722-9332	(603) 884-5111	1353
No	Yes/Yes	Yes/Yes	Yes/No/Yes	86/INP	No/Yes: \$600	1 PL	(800) 289-2385	(818) 810-0098	1354
Yes	Yes/Yes	Yes/Yes	Yes/No/Yes	85/2.5	Yes: \$199/No	3 PLCR	(800) 443-1254	(503) 715-2004	1355
Yes	Yes/Yes	Yes/Yes	Yes/No/Yes	85/3	Yes: \$109-\$299/ Yes: \$399-\$710	3 PLCR	(800) 772-2227	(914) 766-1900	1356
No	Yes/Yes	Yes/Yes	Yes/No/Yes	86/4	No/Yes: \$490	1 PLR	(800) 967-5667	(713) 495-9096	1357
Yes	Yes/Yes	Yes/Yes	Yes/Yes/No	83/3	Yes: \$199/Yes: \$629	3 PL	(800) 632-4636	(408) 433-1200	1358
Yes	Yes/Yes	Yes/Yes	Yes/Yes/No	83/3	Yes: \$199/Yes: \$629	3 PL	(800) 632-4636	(408) 433-1200	1359
Yes	No/Yes	Yes/Yes	Yes/Yes/No	84/3	Yes: NPA/Yes: \$649	1 PLR	(800) 742-8086	(201) 271-3182	1360
Yes	Yes/Yes	Yes/No	Yes/No/Yes	84/3	No/No	2 PLC	(800) 726-7864	(201) 229-4000	1361
Yes	Yes/Yes	Yes/Yes	Yes/No/No	84/3	No/Yes: \$849	1 PLR	(800) 848-3927	(817) 771-5856	1362
Yes	Yes/Yes	Yes/Yes	Yes/Yes/No	82/3	No/Yes: \$649	3 PLR	(800) 334-3445	(714) 583-3000	1363
Yes	Yes/Yes	Yes/Yes	Yes/Yes/Yes	84/3	Yes: \$199/Yes: \$599	1 PLCR	(800) 995-8946	(408) 945-0808	1364
Yes	Yes/Yes	Yes/Yes	Yes/No/Yes	85/2.5	Yes: \$190/Yes: \$500	3 PL	(800) 448-1424	(408) 434-2848	1365
No	Yes/No	Yes/Yes	Yes/Yes/Yes	82/3	No/Yes: \$399	1 PLR	(800) 468-2162	N/A	1366
Yes	Yes/Yes	Yes/Yes	Yes/No/Yes	82/2	Yes: \$209/Yes: \$799	3 PLCR	(800) 582-0524	(708) 808-5000	1367
No	No/No	No/Yes	Yes/Yes/No	84/3	No/No	1 PL	(800) 423-5891	(612) 362-1234	1368
Yes	Yes/Yes	Yes/Yes	Yes/Yes/Yes	83/3	Yes: \$105/Yes: \$700-\$730	3 PL	(800) 225-5627	(513) 445-5000	1369
No	No/No	No/No	Yes/No/Yes	101/4	No/No	1 PL	(800) 538-7506	(510) 661-2220	1370
Yes	Yes/Yes	Yes/Yes	Yes/Yes/Yes	86/2.5	No/Yes: \$499	1 PLR	(800) 648-7822	(909) 392-2000	1371
Yes	Yes/Yes	Yes/Yes	Yes/No/No	86/2.5	No/Yes: \$595	1 PLR	(800) 788-2878	(818) 369-3698	1372
Yes	Yes/Yes	Yes/Yes	Yes/Yes/No	82/3	No/Yes: \$649	3 PLR	(800) 334-3445	(714) 583-3000	1373

N/A = Not applicable

INP = Information not provided

NPA = No price available

BYTE ON NETWORKING

BYTE has compiled every major article written on networking from the January 1993 issue to the present on a multiple disk set. With easy-to-use search and retrieve capabilities, this fully indexed text database allows you to access valuable technology and product information from networking product reviews, features, news analysis, and technical columns from the pages of BYTE. All articles are written by BYTE's staff, contributors, and other industry experts.

ONLY \$14.95!
3-Disk Set



AVAILABLE ON DISK!

Here are just a few of the articles you'll find on disk:

- ◆ Network Connections
- ◆ Fine-Tune LANtastic
- ◆ Linking LANs
- ◆ Printers Talk Back
- ◆ NetWare Goes Global
- ◆ Modems for High-Speed Communications and Portability
- ◆ Digital Remote Access
- ◆ Network Management Systems
- ◆ Enterprise Computing
- ◆ Report on Networking
- ◆ LANs Make the Switch
- ◆ Wireless Mobile Communications

PLUS MORE!

Place Your Order Today!

Complete order form and send to: BYTE on Networking, Attn. Circulation Dept.,
One Phoenix Mill Lane, Peterborough, NH 03458
or fax to 603-924-2603

Check Enclosed
(Make checks payable to BYTE Magazine, US funds only)

MasterCard VISA AMEX

Card # _____ Exp. Date _____

Signature _____

Canadian and U.S. orders, please add \$2.95 for shipping and handling.
Outside North America, add \$5.00 for air mail delivery. Please allow 6-8 weeks for delivery.
Disk format 3 1/2 inch. Currently available for Windows only.

For telephone orders using a credit card (MasterCard, VISA, or American Express)

CALL 1-800-924-6621

Name _____

Address _____

City _____ State _____

Country _____ Zip _____

BYTE

FOLIO.
INFOBASE

DK4127

Because the *Experts* decide.

New PowerPCs for Notebooks and PDAs

The PowerPC 602 and 603e offer high performance while holding the line on power consumption and cost

TOM THOMPSON

In February, at both the Portable by Design conference and the International Solid-State Circuits Conference, IBM and Motorola announced first silicon for the two newest members of the PowerPC RISC processor line, the PowerPC 602 and the PowerPC 603e. Both processors trace their lineage to the PowerPC 603, which was specifically designed for low-cost and low-power applications (see "RISC Grows up," January 1994 BYTE). Because of this heritage, the PPC 602 and PPC 603e address the same market. However, the IBM and Motorola engineers at the Somerset design center in Austin, Texas, optimized the features of each processor to precisely target specific applications within this market.

The 602, for example, features a die only 50 mm² in size as compared to its sire, the 603, whose die measures 85.1 mm². Furthermore, the 602 sips 1.2 W at 66 MHz, while the 603 consumes 2.2 W at the same frequency. The engineers achieved this ability by slimming down the

capabilities of the 602's FPU, shrinking the size of its on-chip caches and multiplexing the

address and data signals on a single bus. These features make the 602 ideal for low-power, small form-factor systems such as high-performance consumer electronics and PDAs (personal digital assistants). The 603e, on the other hand, has larger caches, improved memory management, and operates at 100 MHz. Despite these high-performance features, the designers held the 603e's die size to 98 mm², and it consumes only 3 W at 100 MHz. The 603 thus offers capabilities ideal for notebook computers where the emphasis is on long battery life while delivering the utmost in performance. Production of both processors is expected in the second half of 1995.

602: New Chip on the Block

The 602 is 3.3-V part fabricated using a 0.5-micron 4-level-metal static CMOS technology. The die measures 7.07 mm by 7.07 mm and contains 1 million transistors—making it smaller than the 603, which weighs in at

7.4 mm by 11.5 mm and has 1.6 million transistors. (See the table "The Low-Power PowerPC Family" on page 212) Like the 603, the 602 implements a 32-bit version of the 64-bit PowerPC RISC architecture, where the processor supports 32-bit addresses and 64-bit data. However, where the 603 has separate data and address pins, the 602 time-multiplexes the address and data signals on one set of bus pins. This enables the 602 to be housed in a 144-pin plastic QFP (Quad Flat Package), while the 603 uses a 240-pin ceramic QFP. Although this trade-off requires extra bus cycles for data accesses, IBM and Motorola expect the 602's bus to out perform any memory subsystem using 70-nanosecond or slower RAM. That's because most of the 602's memory accesses are made as bursts, which require only that the data's starting address be set up on the first cycle. The 602's small die size and fewer signal lines make it attractive for low-cost applications, where design issues of price and logic-board real estate are paramount.

Other steps were taken to trim logic from the 603 design without compromising the 602's features and performance. The 602 uses a Harvard architecture, with two separate on-chip caches for instructions and data. These caches are 4 KB in size (as opposed to 8 KB per cache on the 603), and each is managed by a separate MMU (memory management unit). The smaller cache size is balanced by the performance of the cache's two-way set-associative organization. Like the 603, these caches support a three-state cache coherency protocol (modified, exclusive, and invalid) that's tailored for a single-processor system design. The 602 has four independent execution units (integer unit, branch processing unit, load/store unit, and floating-point unit). The 602 lacks the system unit found in the 603, because most of its functions were integrated into the integer unit. Since the 602 is expected to operate in single-user environments, such as in PDAs or in embedded graphics-intensive tasks such as a set top box, the designers deemed this consolidation of logic necessary.

Where it was possible and practical, the logic in the remaining execution units has been simplified. For example, the 602's FPU handles only single-precision (32-bit) IEEE-754 standard arithmetic, while the 603 handles both single- and double-precision (64-bit) arithmetic. A logarithmic addition function was added to

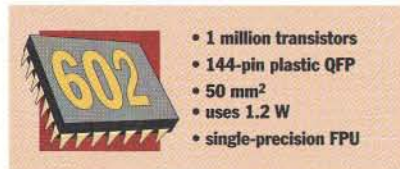

- 1 million transistors
- 144-pin plastic QFP
- 50 mm²
- uses 1.2 W
- single-precision FPU

capabilities of the 602's FPU, shrinking the size of its on-chip caches and multiplexing the

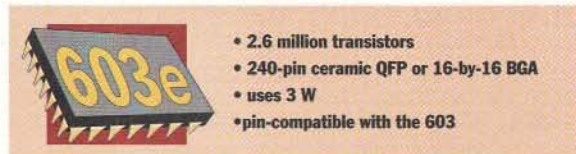

- 2.6 million transistors
- 240-pin ceramic QFP or 16-by-16 BGA
- uses 3 W
- pin-compatible with the 603

support speech and handwriting recognition. The designers used a different type of counter to implement the FPU's multiplier array, which reduces its size. The instruction decode logic was simplified so that it fetches and dispatches only one instruction per cycle,

versus two instructions per cycle on the 603. While this simplification exacts a performance hit, it trimmed the size of the instruction decode and branch prediction logic. Eliminating the sophisticated graphics and string move operations reduced the load/store unit's complexity. However, the remaining move operations were optimized so that they complete within a single cycle. Also, the load/store logic is smarter about accessing data that lies within a double word boundary yet straddles a word boundary: It accesses the cache only once, for a performance boost. Despite these reductions, the 602's MMU offers a fast "protection-only mode" memory-protection mechanism. It uses special bits in the MMU's TLB (Translation Lookaside Buffer) to provide memory-protection functions without the overhead of an address translation. This is ideal for embedded operating systems in which multiple tasks must run in their own memory spaces.

The 602 uses static logic, which preserves the internal state of the caches and execution units when the clock signals to these devices are disabled. The 602 uses the same power-saving modes as those found in the 603: doze, nap, and sleep. The doze mode switches off most of the processor except for the bus snooping logic, which maintains the coherency of the internal caches. The nap mode disables the bus snooping for further power savings. The sleep mode disables the clock to all internal units for maximum power conservation. Even operating at full power, the 602 uses the same DPM (dynamic power management) techniques found in the 603. This is where, depending on processor activity, the DPM logic switches off the clock to idle processor subsystems. For example, if the branch unit has no pending instructions, the DPM logic disables the clock to the branch unit. If a branch instruction is detected in the instruction stream, the DPM reactivates the branch unit. When a tag miss occurs on a cache, the DPM suspends the cache until the bus logic fetches the first beat of data. Finally, the 602 has a PLL (phase-locked loop) logic so that it can be clocked two times or three times the external bus clock rate. This enables the 602 to operate at, say, 66 MHz, while the system runs at 33 MHz, thus reducing overall system power consumption. The 602 is estimated to dissipate 1.2 W during typical 66 MHz operation and 1.4 W maximum. It consumes under 2 mW in sleep mode.

Simulations show that the 602 should perform at about 40 SPECint92 at 66 MHz, compared to 52 SPECint92 for the 603 at the same clock speed. However, the 602 consumes nearly half the power and uses much less board real estate in terms of die size and number of signal lines. Furthermore, most PDA processors don't support floating-point computations, while the 602 offers single-precision arithmetic. This makes it valuable for graphics-intensive applications and for speech and voice-recognition tasks.

THE LOW-POWER POWERPC FAMILY

PROCESSOR	PPC 602	PPC 603	PPC 603E
Die size	50 mm ²	85.1 mm ²	98 mm ²
Number of transistors	1 million	1.6 million	2.6 million
Number of execution units	4	5	5
Instructions dispatched/cycle	1	2	2
Cache size and type	4 KB, two-way	8 KB, two-way	16 KB, four-way
Power dissipation (typical)	1.2 W @ 66 MHz	2.5 W @ 80 MHz	3 W @ 100 MHz
Performance (integer)	40 SPECint92 @ 66 MHz	75 SPECint92 @ 80 MHz	120 SPECint92 @ 100 MHz
Performance (floating point)	N/A	85 SPECfp92	105 SPECfp92

603e: Faster and Better

The 603e is, simply put, an enhanced version of the 603. It's a 3.3-V part and uses a 0.5-micron 4-level-metal static CMOS technology. It packs 2.6 million transistors on a die that measures 8.4 mm by 11.67 mm. The processor is available both as a 240-pin ceramic QFP or a 16-by-16 BGA (Ball Grid Array). The first and foremost enhancement is that the 603e supports a faster clock: It can operate at 100 MHz, while the 603 tops out at 80 MHz. The processor also supports a wider range of clock multipliers (1x, 1.5x, 2x, 2.5x, 3x, 3.5x, and 4x), which allows systems designers to hold down power system consumption by using slower clock rates in the system. For example, a system can be clocked at 66 MHz while the 603e using the 1.5 multiplier runs at 100 MHz. Like its predecessor, the 603e has DPM logic that manages the activity of the various subsystems. At 100 MHz, the 603e should typically dissipate 3 W (3.5 W maximum).

The most prominent change to the overall processor design is the large on-chip caches' size: It has two separate 16-KB four-way set associative caches, while the vanilla 603 has two 8-KB two-way set associative caches. The larger caches are possibly in response to Apple's reported difficulties in getting its 680x0 emulator to function on the 603. This emulator uses the 680x0 opcode as an index into a large lookup table that points to the corresponding PowerPC instructions. It was this large table that flooded the 603's caches.

Finally, small improvements were added to the processor design. A key bit was added to a system register that flags a memory protection violation; the 603 software had to examine a combination of bits to determine if such a violation had occurred. This should improve an operating system's response time to a memory fault. Like the 602, most load/store operations now take fewer cycles to execute.

In simulations, the 603e performs 120 SPECint92 and 105 SPECfp92 at 100 MHz. If the shipping part matches these figures, then the 603e easily outguns a Pentium (112 SPECint92 and 82 SPECfp92) running at the same clock speed, all while operating at power levels that make it ideal for notebook computers.

It is interesting that both IBM and Motorola view the low-power market as splitting into two segments: low-cost, single-user PDA or embedded applications, and long-battery-life, high-performance applications. With the 602, 603, and 603e, they have the processors to invade each of those segments. ■

Tom Thompson is a BYTE senior technical editor at large with a B.S.E.E. degree from Memphis State University. He is an Associate Apple Developer and author of Power Macintosh Programming Starter Kit (Hayden Books, 1994). Contact him on AppleLink as T.THOMPSON or on BIX or the Internet at tom_thompson@bix.com.

HP-UX 10.0

How HP improved the performance, reliability, and ease of use of its flagship PA-RISC operating system

JOHN SONTAG

HP-UX 10.0, the latest operating-system release for Hewlett-Packard's PA-RISC family of servers and workstations, should have just shipped by the time you read this. HP designed it to perform better on SMP (symmetric multiprocessing) systems and under heavy loads.

To increase reliability, the new HP-UX has a journaled file system and the ability to replicate services. It is also easier to install, update, and manage thanks to a new software distribution utility, better system administration tools, and a simpler bundling scheme that rolls features formerly available only on workstations or servers or as add-ons into a single standard package. Finally, it's more standard. Version 10.0 complies with most of the COSE SPEC 1170, the Unix System V release 4.0 file system layout, NFS 4.2 with diskless support, and the Posix real-time interfaces.

Making It Faster

Processors keep getting faster, but overall system performance can't scale accordingly unless I/O throughput does too. Version 10.0 attacks the I/O bottleneck in several ways. It coalesces I/O requests that access sequential areas of a disk into a single I/O operation, which can improve disk throughput by up to 30 percent. Its read-ahead routines

are tuned to predict file access behavior more accurately and exploit I/O coalescence. On SMP systems, disk throughput on a 12-CPU system was improved sixfold by more intelligent management of I/O initiations and interrupts across the set of processors.

Traditionally in Unix, a high-priority process in need of more physical memory can force a lower-priority process to swap to disk. In the case of a large application, the swap can involve hundreds of megabytes, and even with a fast wide SCSI device, the high-priority process might have to wait 5 or 6 seconds for the swap to complete.

In version 10.0, the virtual memory manager achieves much smoother operation under high load by replacing process swap with process deactivation. When physical memory runs low or processes begin to thrash memory, low-priority processes can be deactivated—that is, taken off the run queue. The system then need only displace small clusters of pages when a high-priority process requests memory. Instead of waiting 5 seconds or more, the process waits only about 20 milliseconds—a major improvement in response time.

To speed up systems with a large memory load, version 10.0 adds the `serialize` command (and system call). Consider two concurrent instances of a simulation program, each of which randomly touches a large data array. In earlier versions of HP-UX, these two instances would thrash physical memory because the least recently used and priority page replacement algorithms would not be able to predict which pages to keep in memory for best throughput. The `serialize` command tells the virtual memory system to make a process eligible to be serialized behind other processes. It's analogous to the Unix `nice` command. When there is plenty

of memory, `serialize` has no effect. But when memory runs low, the system runs serialized processes one at a time. Once the highest-priority serialized processes run to completion, the lower-priority processes can complete.

In some test cases where two instances touch large arrays of data randomly, this technique cuts clock time by a factor of eight. As with the `nice` command, you can return a serialized process to normal priority.

With Process Resource Manager, an alternate process scheduler, the system administrator can create groups of users and guaran-

High Availability with MC/ServiceGuard

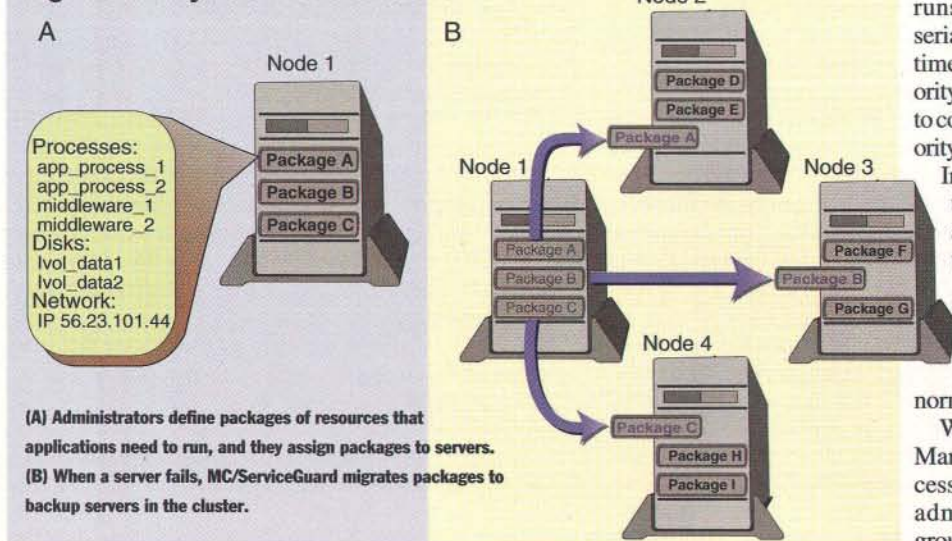

tee each group a minimum share of the total CPU time. Mission-critical applications must respond to users in a hurry. This technique ensures that background activities don't get in the way, even if they run at a higher priority than the mission-critical software.

Making It More Reliable

LVM (Logical Volume Manager), which came from OSF/1, manages collections of disk drives. It partitions drives, mirrors data for redundancy, and stripes data across multiple disks for higher performance. HP-UX 10.0 upgrades these features to improve the resiliency of mass-storage subsystems. When you're running a 24x7 (24 hours a day, 7 days a week) operation, there's never a convenient time to do a backup. Now you can remove a drive from a mirrored pair to enable off-line backup from any node with no interruption of service. LVM also lets you take one copy of a data set spread across many disks off-line and back it up. The backup utility can access a frozen set of data and operate at high speed. When backup is complete, the disks are brought back on-line and synchronized with the live system data. LVM exploits RAID disks with multiple controllers, offering an automatic fail-over capability.

Version 10.0 further protects data integrity with a journaled file system, VxFS (the Veritas file system) (see "The Great Little File System," February BYTE). Compared to the BSD 4.2 HFS and NFS, VxFS has superior data integrity, recovery, and performance. It maintains an intent log of uncommitted meta-data transactions. If the system crashes, recovery is a simple process of reading the intent log and applying or backing out changes. With add-on products, it is possible to resize and reorganize file systems on-line, control caching options, and use the intent log for fast, synchronous writes. All these features add up to a file system that is much more resilient across system failures and, potentially, much faster.

Resilience to memory faults becomes increasingly important as system memories grow larger and denser. In version 10.0, the diagnostic system and the operating system can mark bad pages and then avoid using them, thereby preventing system panics. If a page shows two occurrences of recoverable errors at the same address or one unrecoverable error, it's removed from service. Information about bad pages resides in a nonvolatile RAM, where it survives across system boots.

Ultimately, of course, reliability means keeping applications up and running no matter what. To that end, version 10.0 offers MC/ServiceGuard, a facility for mutual backup of services across clusters of up to four servers. When a protected service (or the system supporting it) fails, MC/ServiceGuard resurrects it on another system in the cluster. Applications are made highly available, without having to be rewritten, by means of packaging.

A package defines the set of resources an application needs to run, including disks and network resources. When a system, network connection, or application fails, a clusterwide monitor notices the service interruption and launches a package on a backup system. Using multiple disk connections, the backup system can commandeer the failed system's disk drives, and its networking interfaces can adopt the failed system's IP address.

When a mirrored disk or a redundant network interface fails, repair can occur in under 10 seconds. If an entire system fails, users will be able to continue in 1 to 2 minutes, once application recovery is complete. Depending on the application, you might lose some data entry, or you might even have to reenter the application—this isn't nonstop computing. But it's an extremely cost-effective way to have servers back up each other. It offers peak performance when all is well. When a failure occurs, service

remains available with some degradation of performance because one system now must do the work of two.

Making It Easier to Use

HP-UX's system management tools share a common interface thanks to the OBAM (Object-Action Manager), which encapsulates diverse disciplines, including X Window System, Motif, international and CDE (Common Desktop Environment) support, on-line help, regression testing, and character-based terminal support. Using the GUI-based SAM (System Administration Manager), an HP-UX administrator configures and manages auditing and security, backup and recovery, disks and file systems, diskless cluster configuration, the kernel and devices, networks, peripherals, printers, processes, and user and group accounts. New with version 10.0 is a major reorganization of SAM, with emphasis on typical administrative tasks. The administrator also delegates such tasks to other users—with appropriate security restrictions—and adds user-defined utilities to the SAM menus.

Version 10.0's Software Distributor, or SD-UX, includes tools that package, distribute, and manage applications and operating-system software, as well as data. With SD-UX, users can pull software off the network and install it locally. Using an add-on product, administrators' networks will be able to push software to any of the nodes in the system. SD-UX runs on top of a DCE (Distributed Computing Environment) RPC (remote procedure call) and will exploit a secure RPC, as well as DCE authorization, authentication, and directory services where available. SD-UX also lets customers define bundles made of products and partial products, install them on their systems, interrogate systems to determine what is installed, and remove software from systems.

Making It More Standard

HP-UX 10.0 adds support for many industry standards. It complies with most of the COSE SPEC 1170 and lacks only System V signals and internationalized curses, both of which are due later this year. The HP-UX real-time scheduler, available since 1986, complies with Posix 1003.1B, which defines interfaces to a real-time scheduler and a set of high-resolution timers.

HP-UX 10.0 also converts to the standard Unix SVR4 file system layout, so SVR4-oriented users can find files in the directories where they're traditionally kept. (Links to the HP-UX 9.0-style directories ensure compatibility with the prior HP-UX tradition.)

HP-UX 10.0 bundles the DCE client. The base technology, from OSF 1.0.3, has been upgraded to include the security and RPC features of OSF 1.1. The disk footprint for the DCE client shrinks by 75 percent, and the RPC code has been tuned for about a 30 percent performance boost. Version 10.0 also bundles the Streams architecture with the base HP-UX product.

With NFS 4.2 support, version 10.0 enables diskless systems to be served using the NFS diskless protocol. Initially for HP systems only, this capability will later extend to other vendors' systems, too. Version 10.0 also offers full support for the 4-byte EUC (Extended Unix Code) code sets, so programmers can internationalize their applications.

HP considers HP-UX a unified product—one that is equally at home on a small uniprocessor desktop machine or a 12-way SMP superserver in the data center. ■

John Sontag is the chief architect for HP-UX at Hewlett-Packard and has been working with HP-UX on PA-RISC systems since 1983. You can reach him on the Internet at sontag@cup.hp.com or on BIX c/o "editors."

The Software Stopwatch



It doesn't take special hardware to achieve timing resolution in the microseconds on the PC or the Mac. You just have to know where to look.

RICK GREHAN

Optimization is often the name of the programming game. But before you can optimize, you have to find that which is not optimal. Bill Atkinson, a member of the original Mac design team once said: "Optimization without measuring is wasted time. Find out where the application's really spending time and go whump on that code" (February 1984 BYTE, page 76).

So, to optimize, you must whump, and before you whump, you must measure. But measurement may not be an easy task with today's processors running 200 MHz and higher. A person with a Rolodex won't even begin to cut it. Some type of hardware/software assistance would be nice, but how do you safely get at all those timers and hardware things that the operating system works so hard to insulate you from?

Time on the PC

At the heart of the old IBM PC—and still beating in PC clones today—is a hardware timer that issues an interrupt about once every 55 milliseconds. This works out to about 18.21 clock ticks per second and is the basis for the time-of-day clock on most PCs.

It's also the reason "generic" time functions on a PC may be inadequate for high-accuracy timing. Suppose you've written a program whose performance is highly dependent on a sorting routine. You have one of two choices as to what sort algorithm to put at the core of that routine. In your tests, the first sort algorithm takes a twentieth of a second; the second takes only a fortieth of a second (not unheard of in these days of 90- and 100-MHz Pentiums).

If you simply test the candidate algorithms by running an iteration of each and timing the duration, a DOS clock-based timer will report that they both take the same amount of time. The problem is one of resolution; a clock that ticks only 18 times a second can't "see" any events shorter than that.

Brief Tangent

Before we discuss fixing this problem, stop for a moment for a warning. The `clock()` function in many

DOS C compilers will appear to return results with resolutions to the hundredths or thousandths of a second. The warning: This is only partly true. The true part is that the number returned by `clock()` has the proper dimension. The not-so-true part is the fact that the `clock()` routine doesn't advance one unit per tick. It lurches forward in time, skipping multiple milliseconds at a tick.

For example, you can write a short C program that repeatedly calls the `clock()` routine, displaying a value only when there's a change. (Try this with your favorite DOS compiler.) We tried this with one DOS compiler and the value of `clock()` advanced by 5 or 6 ticks. That compiler's `time.h` header file told us that the `clock()` function presumes 100 ticks per second. Sure enough, 55 ms works out to between five- and six-hundredths of a second, given that `clock()` will exhibit a 5-ms "jitter."

Higher Resolution

There is a route to higher resolution on a PC running DOS. It appeared in the January 1987 BYTE in Byron Sheppard's article "High-Performance Software Analysis on the IBM PC." The article included the source code

A short assembly language routine to fetch the entry point of the VTD. It returns the address in DX:AX.

```
getapi_
proc near
mov ax,1684h ;Subcode to return API
mov bx,05h ;VTD ID
xor di,di ;Clear ES:DI
mov es,di
int 2fh ;Call interrupt
mov dx,es ;Return results
mov ax,di
ret
getapi_ endp
```

Call the VTD. The entry point is passed to the routine in the DX:AX register pair. Note that the routine fakes a CALL using a far return. Also, this routine presumes `tarray` is a two-element array of double words.

```
gettick_
proc near
push cs
mov bx,offset retspot
push bx
push dx ;Push VTD segment
push ax ;Push VTD offset
mov ax,100h ;Function code
retf ;Make the far call
retspot:
mov dword ptr _tarray,eax
mov dword ptr _tarray+4,edx
ret
gettick_ endp
```

listing for assembly language routines that could easily be modified for calling from high-level language programs.

Sheppard's approach involved reprogramming the PC's timer 0, which turns out to be the timer that generates the 55-ms clock ticks. It also turns out that timer 0 is really ticking away with 840-nanosecond pulses; the BIOS programs it to count 65,536 pulses before generating the interrupt. In a nutshell, Sheppard's routine reads the count in the timer, which—with some math—you can use to determine the number of 840-ns ticks since the last timer interrupt. This gives you better-than-microsecond accuracy. If you want to check out Sheppard's listing, you can dig up your back issues of *BYTE* or download the file `JAN87.ARC` from the listings/frombyte87 area on BIX.

Virtual Timers

Unfortunately, using a hardware timer isn't always an available option. Within operating systems (e.g., Windows, which virtualizes hardware), directly accessing hardware can yield bizarre results. We tried Sheppard's high-resolution timer code from within a Windows program: Sometimes it worked, and sometimes it didn't.

Fortunately, Windows has a kind of back door into a timer that is as good as Sheppard's. Specifically, Window's VTD (virtual timer device) provides access to a timer with a resolution of—guess what—840 ns. You can get to it using two assembly language routines lashed to your main code.

One routine calls `INT 2Fh`, which is a kind of clearinghouse interrupt that returns the API entry point for all the device drivers Windows knows of. You just plug a virtual device ID into the BX register (the ID of the VTD is 05) and call the interrupt; `ES:DI` returns holding the entry-point address in segment:offset form (or all zeros if the `VxD` has no entry point).

The other routine actually calls the VTD. Plug a 100h in the AX register (this is the function code) and then call the entry point that the first routine returned. The VTD will return the number of 840-ns ticks because Windows was started in `EDX:EAX`. The listing on page 215 shows both routines.

Time on the Mac

Suppose you're a Mac developer, and you want to do some high-resolution timing. There are no hardware timers to reprogram here. You first might try to use the timer global variable residing at 016Ah (referred to as `LMGetTicks` in the standard header files for the Mac). This location is updated 60 times a second and holds the number of ticks since the Mac was started. It is at least better than the DOS clock.

But the revised time manager—provided with the Mac OS 6.0.3 and higher—can provide timing with accuracy to 20 microseconds. (The Mac OS 7.0 has the extended time manager, which does everything the revised time manager can and more.)

The time manager's real job is to schedule tasks to run at predetermined future times. This lets you set up tasks that run at regular intervals, an important feature for multimedia and real-time activities that need routines run at precise intervals.

What we want, however, is the ability to measure durations of time. With the above description of the time manager, it seems that the logical approach to this is to create a routine that wakes up every millisecond or so and updates a global variable; sort of a high-resolution form of `LMGetTicks`.

But Apple has built into the time manager a way to measure *without* submitting a task for the manager to run. Sounds weird, but it's true. The time manager keeps a list of all the tasks scheduled to run on a queue, a linked list of data structures. Each queue

member contains a pointer to the task that you want awakened in the future, as well as the delay (i.e., how far into the future the manager must go before waking up the task). You can specify the delay in milliseconds (for a long delay and not much accuracy) or microseconds (for the reverse). The time manager knows whether you want milliseconds or microseconds by examining the sign of the delay field: A negative value indicates microseconds, and positive indicates milliseconds. You put an item onto the queue using the `InsTime` routine (after building the appropriate data structure, of course) and "arm" it with a call to `PrimeTime`. This latter function is the one that tells the time manager when to run the task. You remove an item from the queue with a call to `RmvTime`.

If you place an item on the queue that has a NIL value in the task pointer field, the time manager never starts the task (which makes sense, because you've basically told the time manager that there is no task to start). But if you issue a `PrimeTime` call on such a queue element, the time manager keeps track of how much time is *left* were the hypothetical task started (it places this duration in a field of the queue element called `tmCount`). You then call `RmvTime` and examine `tmCount` to determine the time left, from which you can compute the time that has elapsed since the call to `PrimeTime`. The rest is obvious: Bracket the code you want to time between a call to `PrimeTime` and `RmvTime`, and you have a software stopwatch (see the listing below).

Watch the Watch

Getting at high-resolution timers doesn't have to be a programming nightmare. Of course, you've got to do some exploring. We had to dig through *Inside Macintosh* and various Microsoft developer CDs—not a carefree jaunt. But it paid off. Now we've got stopwatches accurate into the microseconds.

Whump away. ■

Rick Grehan is the technical director of the BYTE Lab. He has a B.S. in physics and applied mathematics and an M.S. in mathematics/computer science. He can be reached on the Internet or BIX at rick-g@bix.com.

Using the time manager on the Mac as a software stopwatch. This code can time events up to 10 minutes. Note the calculation of overhead, which factors out the overhead of the time manager routine calls.

```
struct TMTask myTMT;
long delay, ahead, rslt;

/* Clear TMTask struct */
memset((void *)&myTMT, 0, sizeof(TMTask);
delay=100*1000*1000; /* 10 minute delay */

/* Put task on queue */
InsTime((QElemPtr)&myTMT);

/* Calculate overhead */
PrimeTime((QElemPtr)&myTMT, -delay);
RmvTime((QElemPtr)&myTMT);
ahead=delay+myTMT.task.tmCount;

/* Time something */
InsTime((QElemPtr)&myTMT);
PrimeTime((QElemPtr)&myTMT, -delay);
..insert stuff to be timed here...
RmvTime((QElemPtr)&myTMT);

/* rslt has duration in microsecs */
rslt=delay+myTMT.task.tmCount-ahead;
```

Create More IP Addresses

The transition to a new IP address format doesn't have to be painful

TIM WINSTON

The explosive growth in demand for IP addresses has led to the development of a new IP address format called IPng (IP next generation). Eventually, all internetworking equipment will run the new format because of its expanded addressing capability and also because of other new features incorporated into IPng that simplify packet routing and handling.

The challenge for a corporate network manager is how and when to make the transition from their current IP (IP version 4) network to one based on IPng. Fortunately, there are several ways to make the migration.

Companies have the option of upgrading routers to start, or they can mix IP host and router upgrades. All the while, they have to maintain compatibility with existing IP internetworks that may have different migration strategies.

Why Change?

TCP/IP's growth has prompted the need for a new version of IP addressing. The Internet, the largest IP internetwork, is comprised of over 40,000 networks. This number has been doubling about every 12 months.

The most apparent threat is depletion of the 2^{32} available IP 4 addresses that represent over 4 billion nodes. Although it seems like that's enough addresses to go around, there's a potential shortage because of the way addresses are assigned.

IP addresses are allocated in chunks per network, not by the individual device. The minimum allocation is 256 addresses. Yet, a network backbone may use only two of these (one for a router and one for a host computer). This

hierarchical assignment is necessary for routing, but it reduces the practical number of available addresses.

A more pressing problem is that routers, especially those on the Internet, are rapidly being overwhelmed. Backbone routers on the Internet must effectively keep a table of every network address. A router must use this table to look up the destination address of each packet it receives before it can forward the packet. Before it receives the next packet, the router must complete the entire process (address lookup and forwarding).

While new protocols for sharing route information and new hardware are in continual development, the growth of internetworks may outpace such developments. Thus, the potential shortage of IP addresses and the burden on routers require that a new version of IP be deployed within three to seven years.

The IETF (Internet Engineering Task Force) and the Internet community began looking at proposals for the IPng in early 1992. As the debate progressed, proposals merged and evolved until the IPng area directors made a recommendation in September 1994. The result is that IPng (technically, IP version 6) has several key features that distinguish it from IP 4:

- IP 6 offers greatly expanded routing and addressing capabilities. IP 6 addresses are 128 bits, compared to 32-bit IP 4 addresses. While this obviously provides astronomically more addresses, it mainly supports more levels of addressing hierarchy to simplify routing.
- IP 6 has simpler packet headers. IP 4 headers include options that are not necessary for routing, but routers must process them. IP 6 has a fixed-size header containing only information needed to route the packet. Options that only the final recipient needs are put in subheaders and don't have to be processed for the router to send the packet to the appropriate output port.
- IP 6 lets you label packets for special handling, such as "real-time" service.

IPng Handles Mixed Addressing

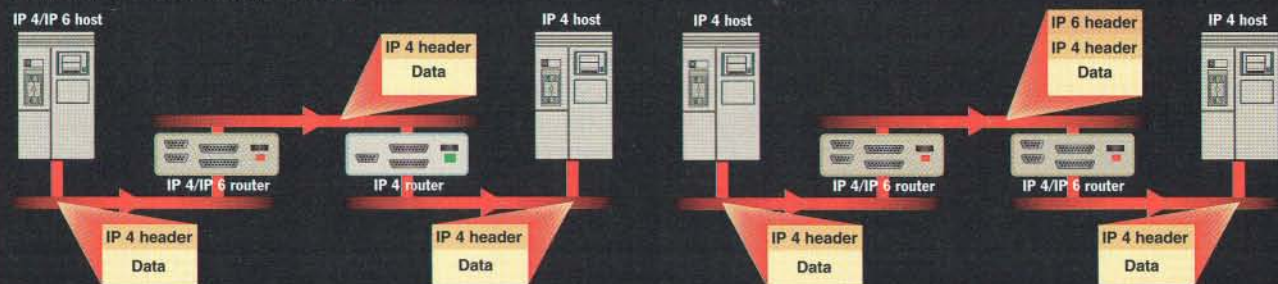

The flexibility designed into IPng ensures compatibility even when there's a mix of current and new IP addressing formats. Here are just two examples of the types of mixed environments that can be supported.

Other protocols, most notably OSI (Open Systems Interconnection), have solved some of these problems that face TCP/IP. But none had an adequate transition plan. For example, an OSI router can't support a computer running only TCP/IP. Before the transition to an OSI network is complete, all devices must be upgraded.

The IETF avoided this problem by ensuring a smooth transition from IP 4 to IP 6. The IETF's primary goal for its transition plan, called SIT (Simple Internet Transition), is that it be easy. If it is difficult, people won't do it, and IP 6 will fail.

One key element in meeting this goal is that incremental deployment is possible in a transition to IP 6 networks. Any router, computer, or other device can be upgraded without requiring anything else to be upgraded simultaneously (see the figure "IPng Handles Mixed Addressing" on page 217). This means that IP 6 support can be added in the regular maintenance cycle of each device.

Furthermore, devices do not need to be upgraded in any specific order. Routers can be upgraded at any time, regardless of the state of other routers or hosts (computers and other end nodes). The exception is that hosts need an upgraded DNS (Domain Name System) to resolve names for IP 6 devices. Existing IP addresses that are compatible with the new addressing structure also make the transition easier. IP 4 addresses map to IP 6 addresses.

If you've been allocated IP addresses, you can use them according to your plans while upgrading your routers and hosts to IP 6 software. By the time you run out of your allocation and can't get another IP 4 allocation, the software transition should be complete. Until then, you won't need an address deployment plan.

While IP 6 supports IP 4, it does not extend it. As IP 4 depletion nears, hosts will begin using addresses outside of the IP 4 "network." Any device that does not have its software upgraded (e.g., a device that is IP 4 only) will not be able to interoperate with these "IP 6-only" devices.

When devices are upgraded, the IP 4 "network" is divided into two parts, IP 4-only (all TCP/IP hosts), and IP 6/IP 4 (hosts that do both). The IP 4-only addresses are represented by their 32-bit address padded out to 128 bits with zeros. For example, 0:0:0:0:0:192.128.3.24 (numbers followed by colons represent 16 bits, 8 bits if followed by periods. And IP 6 addresses are represented by eight 16-bit numbers separated by colons). When an IP 6/IP 4 node sees this type of address, it knows it must use IP 4 to communicate.

Addresses for nodes that handle both IP versions look the same with one exception—the 16 bits preceding the IP 4 address. For example, the address would look something like 0:0:0:0:0:FFFF:192.128.3.24. This identifies the node to other IP 6 devices as an IP 6-capable node, but it also has a unique IP 4 address to interoperate with IP 4-only devices.

As the transition progresses, enough devices will be upgraded to IP 6 that it will become practical to assign addresses outside of the IP 4 "network." The addresses that use the higher order bits will not be inherently interoperable with IP 4-only nodes. However, any IP 6/IP 4 node will interoperate, even if it is assigned an IP 4-compatible address.

There has been discussion of a mechanism to map IP 6 addresses onto the IP 4 network. This would let a local network stay IP 4 only, yet interoperate with remote IP 6-only devices.

Implementation Strategies

Taking this level of compatibility designed into IP 6 and applying it to internetworking equipment is straightforward. For most companies, routers will almost certainly be the first devices to gain IP

6 capability. Routers use addresses, not names, so they are not dependent on any other IP 6 support. All existing router protocols work with IP 6, so common router-to-router links will probably be the first IP 6 networks (tunneling IP 4 across IP 6 networks).

Because computers and other end nodes need to resolve the mapping of names to IP 6 addresses to establish an IP 6 connection, DNSes need to be upgraded to support an additional record type. Thus, new records need to be added for each device as it becomes IP 6-capable.

One of the new features of IP 6 is support for auto-configuration (plug and play) and mobile devices. This will necessitate changes to make DNS dynamic so that roaming devices can update their location on the network based on their name. Authentication is a key part of mobile support. It allows a specific device to be positively identified before updating its network location.

Network management software will also need to support the (as-yet-undefined) MIB (Management Information Base) for IP 6. Support for monitoring authentication, auto-configured devices, and mobile devices will also have to be added.

Servers should have simultaneous support for IP 6 and IP 4. They will be used by devices with different transition schedules and priorities. Thus, they should be as accessible as possible, both locally and remotely (remember, a remote device may not be upgraded on the same schedule). Upgrading servers also can move heavy server-to-server traffic to IP 6, helping the routers and improving performance.

Desktops and other end nodes vary greatly in their use and priority of upgrade (and the availability of upgrades). General-purpose computers, such as PCs and workstations, will probably have dual-protocol support available about the same time as servers. IP 6/IP 4 capability is important to give them access to remote hosts and stay independent of each host's upgrade schedule.

As printers and terminals wear out, their replacements will probably support IP 6, but as long as the computers that use them are dual protocol, these devices may never have to be upgraded.

Rules to Live By

When faced with a transition from IP 4 to IP 6, the main thing to remember is don't panic. IP 4 will exist for a long time. The move to IP 6 will prolong the viability of IP 4 networks by freeing up addresses and increasing the efficiency of routers.

For the most part, network software upgrades will "automatically" add IP 6 capability as vendors add IP 6 support to their products to stay competitive. This will be part of the normal upgrade and maintenance procedures. And existing address assignments will work automatically.

Upgrades should be available before IP 4 addresses are depleted. By the time you need to deploy new addresses, auto-configuration, which is planned as part of IP 6, should be defined and available. Auto-configuration assigns addresses to devices as needed. It should also permit centralized address management.

As devices are upgraded to IP 6, simply add a new record to the DNS so that other upgraded devices will be able to use an IP 6 connection to reach them. Taking these steps and the backward compatibility of IP 6 into account, should allow a smooth transition from IP 4 to IP 6. ■

Tim Winston has worked extensively in the design of large corporate networks. He is a development group manager at WRQ, a PC connectivity company with headquarters in Seattle, Washington. He can be reached on the Internet at timw@wrq.com or on BIX c/o "editors."

Maximize Your Marketing Dollars With BYTE Reprints!

BYTE Reprints serve as high-quality, inexpensive promotional tools for:

- Trade show handouts
- Direct mail campaigns
- Dealer/distributor promotions
- Training and educating key personnel
- Presentations at conferences/seminars

And there's more!

- BYTE reprints can be customized with your company name, logo, product picture, etc.

Call today for information and quantity prices.

Susan Monkton
 BYTE Reprint Department
 One Phoenix Mill Lane, Peterborough, NH 03458
 Phone: 603-924-2618
 Fax: 603-924-2683
 Minimum order: 500

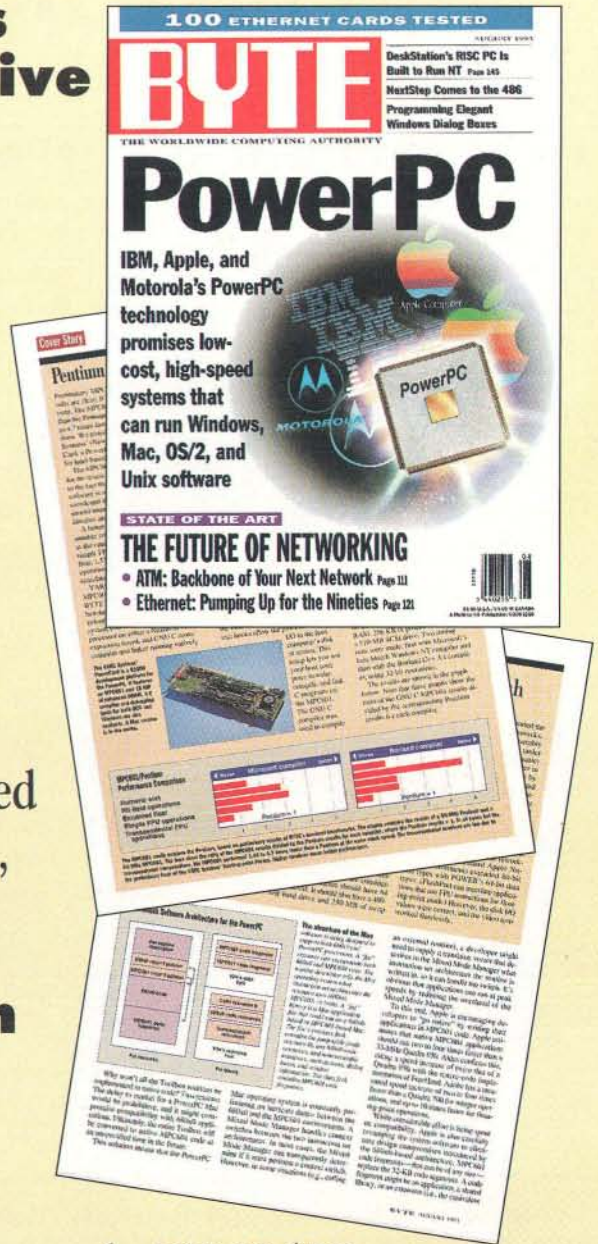

BYTE

The Magazine of Technology Integration



T	H	E	?
C	O	M	P
U	T	E	R
B	O	W	L

He left me swimming

in a stream of compression

algorithms

I could never get him back.

Would never want to. I alone

could reformat my hopes and

dreams. I alone must match wits

in a challenge of intellectual

stamina and tenacity, test my

computer trivia and mettle.

Conquer The Computer Bowl.

Somewhere between madness and

success lies The Computer Bowl.

The obsessive passion of technology.

Sponsor The Computer Bowl, April 20. Broadcast on "Computer Chronicles." Check your local PBS listings for day and time. Ten industry leaders in a contest of computing and trivia knowledge to benefit The Computer Museum, Boston.

Call 415-323-1909, or e-mail welsh@tcm.org. Presented by Apple Computer.® 

SPONSORS INCLUDE: AMERICAN AIRLINES, AMERICA ONLINE, ASSOCIATION FOR COMPUTING MACHINERY, CIRRUS LOGIC, CKS PARTNERS, COMPUTERWORLD, CUNNINGHAM COMMUNICATION, ELECTRONIC CAFE INTL., INTEL CORP., KLEINER PERKINS CAUFIELD & BYERS, POWERSOFT CORP., PRICE WATERHOUSE, PROGRESS SOFTWARE, SILICON VALLEY BANK, STRATUS COMPUTER, UB NETWORKS, AND VISIX SOFTWARE.

Film output and production: Wace USA/Walker Graphics.

JERRY POURNELLE

Orchids and Onions: Part 1

It's time for the annual Chaos Manor User's Choice Awards and the annual Orchid and Onion Parade. I do these now because, unlike the rest of the publishing world that believes a year ends in early November when the January issue goes to bed, I insist that a year isn't over until the end of December. Many products don't come out until the November Comdex, and while I could frantically try to review those, I'd never be able to use them before my deadline for the January issue.

Ground rules: these are my awards. I consult with the other BYTE editors, but I decide. A User's Choice Award means: I've done enough with the product to become familiar with it. I've probably used the product. I certainly like it, and I recommend it as good enough. Nowadays, I seldom pretend to know what is the "best" in any category. There's just too much out there.

When I say I use something, I generally mean it. Despite the many piles of

software, Chaos Manor is a small business. I do research, build and test mathematical models of dynamic processes, write programs, write and market science fact and fiction, buy and sell stories for my anthologies, hire consultants, keep books, pay my bills, and do my taxes. I'm always looking for ways to use computers to make my life easier, and that's generally what determines a User's Choice Award.

The User's Choice Award for Operating Systems goes to OS/2 Warp, but a warning goes with it.

OS/2 Warp works just fine for people like my wife. Roberta uses Desqview and DOS programs at present. She really needs Windows, but she doesn't much relish learning it. The only multitasking she does is running communications in the background while she uses a word processor. OS/2 Warp would let her run a few Windows applications without knowing much about Windows and would be easier to learn than Windows. It's also greatly superior to both Desqview and Windows for task switching among DOS programs.

It would give her good access to the Internet. OS/2 Warp comes with pretty good access tools.

The mail program has a miserable user interface and sometimes doesn't properly access the Internet; but the WWW (World Wide Web) browser is pretty cool, anonymous file transfer works well, the news browser isn't bad, and they all work smoothly in the background.

Moreover, OS/2 Warp is stable. Once it's set up properly, it's extremely easy to use. You can nest folders and program groups, set which ones open on start-up and which don't, and, in general, set up buttons to do routine stuff for you. Once all this is done, OS/2 Warp will work reliably and efficiently.

The catch is setting it up.

That doesn't have to be difficult. Some people will have no trouble at all, particularly those who have a CD-ROM drive that OS/2 recognizes; but even the floppy drive version can be installed easily, albeit tediously, if you have the right equipment, even if you don't know much about what you're doing. The lucky ones may then find it simple to access the Internet and join those crowds of smiling people seen in the OS/2 Warp ads as they go network surfing and have a great time of it.

Others won't be so lucky. Some will have

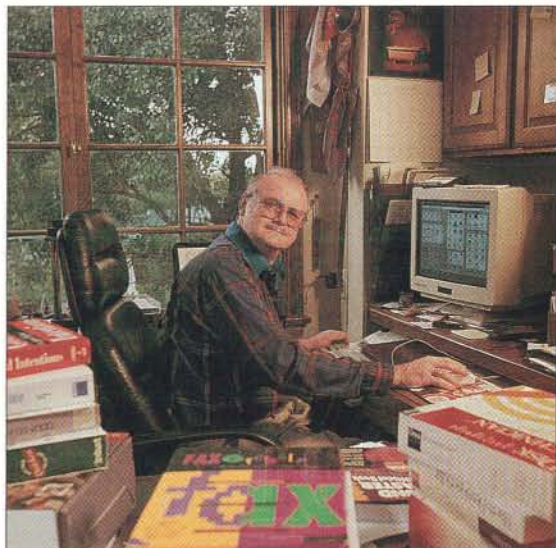

AMY ETTRA © 1995

Jerry presents his list of last year's best and worst computer products

Unleash your Pentium/Alpha!

Microway's NDP Fortran & C/C++ are the only 32-bit compilers which take full advantage of the Pentium and Alpha's dual numeric units. They run on DOS, UNIX, OS/2, NT and OS/F. To get RISC numeric performance from a Pentium or Alpha you need to schedule your code and use Superscalar optimizations. In his Jan. '95 Dr. Dobbs article, S. Fried describes how to get 35 megaflops from a Pentium using NDP Fortran. The Alpha version of NDP Fortran hits 88 megaflops running on OS/F or NT systems or on DOS using Microway's new ISA add in card. Put our compilers or Pentium, i860 and Alpha systems to work for you today. Call for white papers on Pentium, i860, or Alpha Code Generation, OS/2 or our Pentium FDIV fix, now!

i860/Pentium/Alpha SuperComputers

BX Series Pentium/Alpha/i860 Workstations - Microway's workstations and industrial PC's come configured with DOS, OS/2, UNIX, From...\$2195

Gigacube® Three to six QuadPuters - Up to 24 i860's for \$50K! Computational Server runs NFS.

Number Smasher®-860 Up to 80 megaflops, does 1024 FFT in just .9 ms, From.....\$2995

QuadPuter®-860 Four 40 MHz i860's plus shared memory equals 320 megaflops.....\$11995

ArrayPRO/XP™ - 100/200 megaflops, 400 MB/Sec memory, 80 and 33 MB/Sec DSP Interfaces.... \$8995

Number Smasher®-Alpha 100+ megaflops - this ISA Superscalar add in card runs on DOS or UNIX. It uses T8 links for parallel processing. From \$5995

NDP Compilers

Microway's family of 32-bit compilers run on DOS, OS/2, NT, UNIX, and OS/F generating code for the Intel 386, 486, Pentium, i860 and DEC Alpha.

NDP Fortran™ is a full F77 with complete VMS, F66, DOD, and MS extensions.

NDP C/C++™ runs in K&R, ANSI and C++ modes and generates the highest quality numeric code of any 32-bit C compiler.

NDP Pascal™ is a full ISO Level 0 translator.

DOS releases includes VCPI, DPMI, NDPLink, VM, NDPLib and GREX-Microway's bit mapped graphics library. The 486/Pentium version adds 486/Pentium code generation, Clearview, the MGX vector graphics library, and DPMI DOS Box support for demand paging and GREX.

386 Version 4.41.....\$695

Pentium/486 Version 4.5.....\$995

OS/2 releases use IBM Tools, take advantage of the IBM WorkFrame and include MGX

386.....\$595

486/Pentium.....\$895

Alpha NDP compilers start at.....\$795

Call for UNIX, OS/F and NT pricing.

NDP Fortran 90 extensions to NDP Fortran...\$295

Microway®

Research Park, Kingston, MA 02364 USA

(508) 746-7341 FAX (508) 746-4678

Call for Germany, India, Indonesia, Israel, Japan, Poland, Russia and U.K.

Circle 81 on Inquiry Card.

Pournelle

equipment incompatibilities. Others—well, I don't know, they just may not hold their mouths right. For whatever reason, installation will be sheer hell. Favorite software packages won't work. The system will crash mysteriously. Perhaps Windows won't work, even though it's your own Windows. Unlike OS/2 2.11, Warp doesn't come with Windows. You'll need to have your own, and, if you're smart, you'll have it working properly under DOS before attempting Warp. Windows generally works fine within Warp—but then everything else generally works just fine, too.

Alas, in a sizable minority of cases, enough goes wrong that unsophisticated users will simply give up on OS/2 Warp. For the rest, those for whom things go easily or who can find knowledgeable people to help them set up OS/2 Warp, the result can be very much worthwhile. Warp is fast. If you normally use your machine for the same thing day after day, you'll probably be better off with OS/2 Warp once you get it up and running.

Another group who will appreciate OS/2 Warp is experimentalists, people who like to play around with their computers to see what will happen. If you're looking for tricks and shortcuts, and you have time for messing about with your system, OS/2

Warp may be ideal. It's far more customizable than Windows, and it prints a lot faster, too, even from Windows programs. When I have to print a 600-page novel, I always use the network to transfer the file to the OS/2 system before letting Word 6.0c for Windows have at it.

You'll notice that I said I transfer the file to the OS/2 machine, meaning I don't use that machine for writing, which is true. My primary machine remains Big Cheetah, which is a 486DX2/33 running DOS 5.3, BOOTCON 2.11, QEMM 7.5, Windows for Workgroups, and a DAT (digital audiotape) backup system running under Palindrome's Network Archivist backup software. This is partly due to inertia; but it's also an extraordinarily stable and reliable system.

More to the point, it's very *forgiving*. That's important, because I am forever installing and removing software on this machine. I have to—the only way I can use something is to have it on the machine I do most of my work on. Alas, some of the software I try doesn't work very well, and it's important that I be able to remove it easily and, in case of a crash, recover quickly. Big Cheetah with the Palindrome

DAT fills that bill nicely.

OS/2 Warp doesn't. Once Warp is tuned up and running properly, it's stable and reliable, but my experiences using it as an experimental system haven't been very pleasant. For one thing, you sure don't want to reboot often if you're using OS/2 Warp (or OS/2 2.11 for that matter). It takes longer to reboot Warp on a Pentium system than it does to bring up DOS and Windows on my 486—and if you install as much bad software as I do, you'll find yourself rebooting often.

Of course, most of you don't have to install a lot of bad software, if only because you have me to do that for you; and I do use the Warp machine (an IBM ValuePoint Pentium system) as my primary communications system. It does my MCI mail, BIX, GENie, and my increasingly complicated Internet transactions. Most DOS games play just fine under Warp;

and Warp has a dual-boot feature that makes it very easy to boot up DOS for those games that go directly to the hardware and want the entire system.

OS/2 Warp isn't a perfect product, but for many of us, it's more than good enough; and with those warnings, it gets my User's Choice Award for Operating Systems.

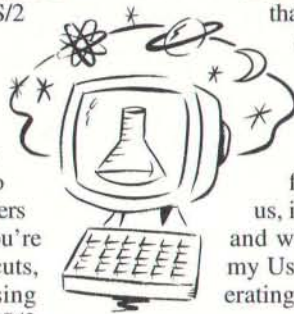

I've discussed BOOTCON in several previous columns. It's a program that lets you reconfigure your DOS system each time you boot up. You can have special configurations for games. Some games insist you have a memory manager like QEMM or EMM386.SYS; others, like Wing Commander 3, are happier if you have no memory manager at all, other than their own. Some games want one sound-card configuration, and some want another. With BOOTCON, you can experiment with new programs without fear of mucking things up beyond repair.

BOOTCON works just fine with OS/2's dual-boot feature. That is, when you boot up DOS, you'll see BOOTCON; when you boot up OS/2, the system will never know it's there. They've recently improved BOOTCON yet again, and it's one of the first things I install when I get a new DOS system. I can't live without it, and if you play games or experiment with DOS configurations, you can't either. BOOTCON gets a User's Choice Award for Utilities.

The most powerful machine at Chaos Manor is Pentafuge, a Pentium system that's built from a PC Power & Cooling tower case, a

Smart Connectivity does more than simply get you from here to there.

It connects you simply, easily, and securely.



It offers

you



endless solutions. Smart Connectivity gives

you the power to quickly go



where you need to go.

It gives you



the freedom to navigate the



information age. Smart Connectivity works seamlessly and

keeps pace with your changing needs.



Smart Connectivity offers solutions for success.

SMARTERM[®] is Smart Connectivity.

SmarTerm offers smart emulation and TCP/IP connectivity choices for Windows, 32-bit Windows, and DOS. SmarTerm is the most precise terminal emulation for UNIX, VAX/VMS, MV, and AViON hosts and includes TCP/IP (a Windows Sockets DLL) and LAT protocol stacks. It works in every network environment—both Ethernet or Token Ring. SmarTerm is easy to use and support with its powerful automation tools and top-notch Technical Support Team.

**Evaluate SmarTerm's Smart Connectivity.
Call Persoft today at 1-800-368-5283.**

Persoft, Inc., 465 Science Dr., P.O. Box 44953, Madison, Wisconsin 53744-4953 U.S.A.
Phone (608)273-6000, FAX (608)273-8227

Persoft Inc, European Headquarters, Lower Woodend Barns, Fawley, Henley-on-Thames, Oxfordshire, RG9 6JF, United Kingdom
Phone +44 (0)1491 638090, Fax +44 (0)1491 638010

Copyright 1995 Persoft, Inc. All Rights Reserved. SmarTerm and Persoft are registered trademarks of Persoft, Inc. All other trademarks are property of their respective owners.



"PC Week Labs recommends SmarTerm..."

-Michael Blakely, PC Week

persoft

CONNECTIVITY SOLUTIONS
DOS • Windows • Ethernet • Token Ring

Circle 90 on Inquiry Card.

Turbo-Cool 300 tower-model power supply, and a Pentacool fan; a Micronics Computers M5Pi motherboard; an ATI Technologies Graphics Pro Turbo Mach 64 graphics card; a Distributed Processing Technology SmartCache III SCSI Host Adapter; and a Digital Equipment DEC 3107 1.05-GB digital hard drive (see my September 1994 column).

We had some software problems getting it set up, and you may recall the one hardware problem when I got peanut shells in the keyboard, resulting in my thinking there was a motherboard failure when there wasn't. Otherwise, it has run quietly and efficiently. Even in midsummer the Pentium chip was plenty cool, mostly because PC Power & Cooling gave a lot of thought to the airflow in the box.

Over the years, I have had a number of machines with power supplies from PC Power & Cooling, and I have not been unhappy at all. It's about time the company got some well-deserved recognition: PC Power & Cooling wins the User's Choice Award for Power Supplies.

Microsoft has made significant improvements to DOS, particularly to the EMM386.SYS memory manager, which has an excellent memory test and does a good job of getting around the 1-MB DOS memory problem. However, as quickly as Microsoft improved it, Quarterdeck moved faster. QEMM 7.5 is more efficient and easier to use than the memory manager you get with DOS. You also get Manifest, a program that tells you quite a lot about how your memory is being used, and a densely written manual that may not be easy to read but is well worth studying. The manual is as good a text on memory and memory management as you'll find anywhere.

I've used Quarterdeck products about as long as the company has existed, and while I sometimes complain about one feature or another, I'd be lost without QEMM. QEMM 7.5 gets the User's Choice Award for Memory Management Utilities.

Quarterdeck also has a little Windows shell program that I like a lot. It's a Program Manager replacement called SideBar. While it takes a little getting used to, it's worth the effort to learn it. It's also very OS/2-like. SideBar was my favorite Windows utility of the year, and gets a User's Choice Award in that category.

There are two ways to set up OS/2 Warp. One is with HPFS (High Performance File System); the other is with plain old FAT (file allocation table) of the kind used by DOS. I think some small part of your system has to be FAT, so you can use DOS

and Windows. The rest can be HPFS if you like. In my case, I chose to stay with all FAT, because it makes it easy to get back to DOS and Windows. Warp has a dual-boot command that will do just that.

There are advantages to HPFS, particularly when it comes to installing and managing a network. On the other hand, you cannot easily transfer files from the HPFS partition to the FAT partition. Also, if you have a mostly DOS and Windows network (as I do), communications become extremely difficult; this was another reason I stayed with FAT all the way.

This morning I excited OS/2 Warp to boot up DOS. While I had Valiant (the ValuePoint Pentium P5/60) in DOS, I used Golden Bow Systems' Vopt to defrag the system's disk. As you probably know, disk operating systems tend to write files as they find space for them. After a while, the files are splintered into lots of pieces scattered all over the disk. This is known as fragmentation, and it can greatly increase the time needed for file access.

I hadn't actually expected there to be any need for defragging. Valiant has a 500-MB hard drive with fewer than 200 MB of files. Fragmentation generally takes place on full disks. Not this time, though. Vopt shows you a map of the disk before it begins. I was astonished: about half the disk was empty. The other half was jam-packed with thoroughly fragmented files. Anyway, in about 4 minutes, Vopt had the disk neat and orderly again.

OS/2's HPFS doesn't need any disk defragmentation, and there are mixed opinions about whether you want to use a defragger on OS/2 FAT disks. I did, and it doesn't seem to have done any harm; but you're probably better off using Vopt on DOS systems, with or without Windows. Of course, Vopt is a DOS program. It won't work in a DOS window, because Windows keeps some files open, and Vopt needs to get at them all. I use Vopt every week or so when I shut a Windows machine down and restart it. It takes only a few minutes, and sometimes it speeds up disk operations something wonderful.

Golden Bow's Vopt isn't a glamorous product. It just works. I've used it for about five years now. It has always been the safest disk defragger I know of, and it deserves a User's Choice Award.

If you program in BASIC, you need Crescent Software's programming tools. I make no

secret of my belief—call it a prejudice if you like—that compiled Microsoft Professional Basic and Visual Basic are the fastest and most reliable ways to get complex DOS and Windows applications up and running. Once you have them running, you may or may not want to look into ways to optimize performance.

Crescent Software's programming tools come in two main varieties. Tested, reliable routines written in BASIC let you add menus, mouse support, and

other functions. Routines written in assembly language give you a capability not found in BASIC or greatly speed up functions that are already in BASIC.

If you do program development and don't use BASIC to get things running, you may want to rethink your strategy; if you do use BASIC, you definitely need Crescent Software tools. There are a whole bunch of them, and rather than choosing one, I'm giving a User's Choice Award in Programming Utilities to Crescent Software's whole line.



Zenith pretty well invented practical laptop computers and for a while thereafter dominated the field. The competition caught up and ran past Zenith a few years ago, probably as a result of overmanagement from Groupe Bull. Now the owners have wisely given engineering and development control back to the geniuses at St. Jo, and the result has been spectacular.

When the USS *Tripoli* was deployed to the Persian Gulf last spring, my son Phillip took a Zenith Z-Noteflex color laptop. Like all new Zenith laptops, it came with Windows and power management utilities.

I had promised Zenith a major torture test of the machine. It got that. For a while, the temperature aboard the *Tripoli* was high enough to melt paint off interior bulkheads. They went through typhoons. That machine got wet, dropped, overheated, and generally abused.

Two problems developed. Phillip's model has a trackball that attaches externally to the front of the machine. This keeps the laptop smaller, but the detachable trackball is subject to damage; the first one stopped working before they got to sea. The Zenith service department replaced it under warranty, no questions asked. Phillip reports that the replacement worked throughout the deployment but needed frequent cleaning. Zenith portables come in a slightly larger model with the trackball built in, which makes for a considerably

Something Missing?

Complete your **BYTE** collection by ordering Back Issues today!

	1990	1991	1992	1993	1994	1995
January						
February						
March						
April						
May						
June						
July						
August						
September						
October						
November						
December						
Special Issues	IBM					

Rates (postage and handling included): Only credit cards or Eurochecks accepted!

Holland	Dfl 20.00	Switzerland	SwFr 16.00
United Kingdom	£ 7.75	France	FFr 59.00
West Germany	DM 18.00	Sweden	SEK 80.00

Please indicate which issues you would like by checking (✓) the boxes. Send requests with payment to: **BYTE Back Issues, c/o Dynamic Graphics International, P.O. Box 25, 3950 AA Maarn, The Netherlands**

Check enclosed

Charge: MasterCard Eurocard American Express VISA

Card # _____

Exp. Date _____

Signature _____

Name _____

Address _____

Postcode _____ City _____

Country _____

BYTE

Because the *Experts* decide.

All orders must be prepaid. Credit cards preferred. Please allow three weeks for delivery by surface mail.

Rackmount

- ENCLOSURES
- KEYBOARDS
- MONITORS
- DRIVE ENCLOSURES

Integrand's unique enclosure design uses modular construction. We have 3 basic models for ISA/EISA bus computers. Over 100 interchangeable modules allow you to customize them to nearly any requirement. Integrand offers high quality, advanced design hardware and strong support. Why settle for less?



Monitor: 10" Super VGA Color from \$650

PC Enclosures from \$300

Keyboards: Drawer, Shelf & Panel from \$85

Made in U.S.A.

Rack & Desk Models

Accepts Most Motherboards and
Passive Backplanes

Up to 20 Slots

Rugged, Modular Construction

Excellent Air Flow & Cooling

200 & 300 Watt Supplies, UL, CSA, TUV

Call or write for descriptive brochures, prices
or applications assistance:

INTEGRAND

RESEARCH CORP

8620 Roosevelt Ave. • Visalia, CA 93291

209/651-1203

FAX 209/651-1353

We accept VISA and MasterCard

Circle 78 on Inquiry Card.

IBM XT/AT TM IBM • 286/386/486 TM INTEL. Drives and computer boards not included.

Pournelle

more rugged machine.

Ship's power on a helicopter carrier is unreliable at best. Phillip had a surge suppressor, but the constant power spikes fried it, after which a surge got the power converter. He was able to find another of the proper voltage—it had belonged to a laptop that died in the heat—and used that until a power surge got it. Then one of his crew kludged up yet another power supply, which lasted until they were on the way home, before it too died. Note that the Z-Noteflex itself continued to work just fine through all this.

It's still working. The service department replaced the power supply under warranty, again no questions asked.

Phillip also notes that for the kind of use he put the machine to, it would have been better to have a bit thicker case, even at the cost of more weight; but barring a couple of chips and scratches, it was strong enough. Few machines are going to go through what that one did.

Meanwhile, I've stopped carrying my ancient Zenith Mastersport monochrome computer, which lasted me four years and went all over the world, including to the Mojave in midsummer. I wouldn't replace it with anything I didn't think equally reliable; but after Phillip's report, I trust the Z-Noteflex. The model I have is larger than Phillip's, and it has PCMCIA slots and an integral trackball. A Data Race RediCard RC-1496 data/fax modem takes up one slot. It works just fine.

One quibble: Zenith seems unable to make little doors that will stay on. The little cover on the PCMCIA slots keeps coming off, as did the cover over the serial and parallel ports on my Mastersport. On the Mastersport, I solved the problem by discarding the cover; the machine never missed it. The PCMCIA slots cover seems a bit more important, so I have applied the standard remedy: duct tape.

My Z-Noteflex has been on half a dozen trips by air and in my Bronco. It has not failed me. I could wish for a bit longer battery life, but I have to say it has never run out of steam on a cross-country flight; and in sleep mode (just close the lid), I can leave it for over a week before it quits.

This isn't the first User's Choice Award for Zenith laptops, and I doubt it will be the last. Zenith makes good PC/Windows portables.

Having said that, the best portable we have is Roberta's Mac PowerBook 540c, which is as powerful as the Quadra. It has great color

and sound, and it's just plain elegant. Of course, the only way I can use it is to pry it out of my wife's fingers; she really loves it. Apple's Mac PowerBook 540c wins a



User's Choice Award and a Chaos Manor Orchid as well, and this isn't the last you'll hear of it.

The main product at Chaos Manor is words. I got my first computer (Zeke, who is now on display in the Smithsonian Museum of American History) to write books with Electric Pencil. I'm always looking for the perfect word processing software. I haven't found it yet, so for the

moment I use two different systems for writing. For first drafts of shorter works, I use Symantec's Q&A Write for DOS with Quinton Systems' Definitions/Plus, Soft-Key International's American Heritage Dictionary, and Microlytics' Word Finder Plus thesaurus, all loaded in a DOS session under Windows. It's what I'm writing this with now.

I use this for historical reasons: Q&A Write was the first really good text editor that incorporated the old WordStar control character system. This was a system in use back before keyboards routinely came with function keys. Many of us used the "WordStar Diamond" so often that we learned it down to the cellular level in our fingers.

Anyway, Q&A Write is a character-based, very fast text editor I find hard to improve on for first drafts, and the combination of the Q&A database and Q&A Write was one of the first "office suites" around. Q&A and Q&A Write are about the easiest to learn of the moderately powerful database and text-editing programs. I wrote lots of books and years of these columns with Q&A Write; but because, alas, Symantec has no intention of improving it, I can't in conscience recommend it any longer.

My other editor is Microsoft Word 6.0 for Windows, which I use for editing and printing. I often use it for creative writing, too. When I do that, I like it just fine, which naturally leads to the question: Why not use it all the time?

I'm used to Q&A Write. I don't often need a dictionary or thesaurus, but when I do, the combination works smoothly and how I want. I also plead efficiency. Somehow it seems like wretched excess to fire up a multimegabyte program like Word 6.0 to dash off a three-line letter. I can use Q&A Write on a DOS notebook or palmtop. Mostly, though, I have to confess it's

More than just a computer network.

Technology Experts



Corporate Management



Strategic Network Decision-makers



Enterprise Network Integrators



IS/IT and the Channel

McGraw-Hill Publications. MAXIMIZE YOUR REACH.



- 4-Architectural Record
- 7-A/C Flyer, Aviation Week & Space Technology, AW & ST Russia, Business & Commercial Aviation, World Aviation Directory, Buyer's Guide, World Aviation Catalog Guide
- 20-Business Week, Business Week China, Business Week Poland, Business Week International Edition, Business Week Russia
- 28-Chemical Engineering
- 32C-BYTE, Data Communications, Data Communications International, LAN Times, Open Computing
- 39-Electrical World
- 41-ENR, Construction News Publishing Network (14 Magazines, 5 Newspapers), Sweet's Catalog File
- 46-Global Finance
- H6-The Physician & Sportsmedicine, Postgraduate Medicine
- 114-Modern Plastics, Modern Plastics International, Modern Plastics Encyclopedia & Buyer's Guide
- 117-Power, Electric Power International

sheer inertia that keeps me from changing over.

The important thing is that if I had to give up one or the other, I'd give up Q&A Write. Word 6.0 has features I need for productivity. It handles footnotes and end notes. It compares different versions of a document. It does a lot of fancy formatting, allowing me considerable control over layouts. It does faxes, which I can send through WinFax directly from Word. I use Word a lot, and when I do first drafts with it, I like the fact that it changes *teh* to *the* (and a whole slew of other trivial error corrections) on the fly.

I had some problems with version 6.0 when it first came out. Actually I had a lot of problems. There were times when I was ready to tear out my hair. Now, though, version 6.0c is quite stable and reliable.

Moreover, Word integrates nicely with Excel and Access. Microsoft has done a nice job of interface design, and the Word/Access combination is as easy to use as the old Q&A/Q&A Write combination, only more powerful. I don't use Excel a lot, once again due to sheer inertia. I got used to SuperCalc when it first came out, and when I need a database, I've man-

aged with Q&A, even though it's only a flat-file manager. Next year, however, I intend to reorganize, and Microsoft Office looks like the right way to go.

The User's Choice Award for Word Processor of the Year goes to Microsoft Word 6.0 for Windows.

Not to crow too loud, but I was about the first writer to recognize the value of CD-ROMs. Of course, the real credit should go to Bill Gates, who not only recognized their importance, but did something about it by hosting the first big CD-ROM conference.

CD-ROMs led to multimedia, and there are a lot of multimedia applications now. Many are games, but there are also lots of multimedia data disks, educational programs, maps, and so forth. There was a time when you could make do with a system with no CD-ROM and sound capabilities, but that time has passed.

Most new systems come with CD-ROM and sound capabilities, but a lot of older ones, some quite powerful, don't have them. As an example, Valiant had neither. Valiant is primarily an OS/2 machine and for much of this year ran OS/2 2.1. A few

weeks ago I converted him to OS/2 Warp.

It was simple enough. Valiant already ran OS/2 LAN Server through an Eagle NE2000 Ethernet card, so I used the network to save everything onto a Maxoptix T3-1300 1.3-GB read/write optical disk drive, which is built into Pentafluge. It has always worked flawlessly, so much so that saving to the T3-1300 before trying anything radical has become standard procedure. The Maxoptix drive hangs off the SmartCache III SCSI Host Adapter. It works swiftly and flawlessly, and we don't have to think about it. It certainly deserves a User's Choice Award for Optical Disk Drives.

Once we had all the files saved, I reformatted Valiant's hard disk and installed PC-DOS 6 and the latest version of Windows for Workgroups. A caution here for ValuePoint owners. If you have a ValuePoint Pentium P5/60 with ATI Technologies' mach32 AX graphics system built onto the motherboard, you *must* put the statement ACEPLANAR=ON into your WIN.INI file in the section called mach. If you don't, you will never get out of VGA.

Second caution: if you have a network

Your PC goes Mac !!

Macintosh HD floppy disks



MacDisk®
reads, writes and formats Macintosh
1,44 MB floppy disks.

Under Windows, file exchanges between Word, Excel, PageMaker, XPress, and other sibling applications, without any hardware modification.

Macintosh SyQuest cartridges

MacSQ®
Reads/writes 44/88 MB Macintosh
SyQuest cartridges.

Transfer of scan files, colour separations. Under Windows, supports ASPI-compatible adapters, and under DOS low-cost adapters and parallel port solutions (Puma, etc.).



Even bigger Mac SCSI disks

MacScuzzy®,
a superset of MacSQ, also drives 128, 300 & 650
MB magneto-optical cartridges, Bernoullis and
even plain hard disks (up to 1 GB).
The ultimate solution for file exchanges !



Logiciels & Services DUHEM

21, rue La Bruyère - F-75009 PARIS (France)
Tél. (+331) 49 70 04 55/Fax (+331) 49 70 04 56

Free leaflet and demo disk. Offer good until supply lasts.

MacDisk 125 \$, MacSQ 200 \$, MacScuzzy 245 \$

Dealers & Distributors Welcome
Ask for our very special conditions

6 ISA Slots... PCMCIA... Integrated CD-ROM... 100g Rugged!



- 100g Operating Shock (Mil-Spec 810C)
- 75 MHz or 100 MHz IBM Blue Lightning 486 Processor
- 6-16 Bit ISA Expansion Slots
- 1 PCMCIA Slot (type I-IV)
- Integral Double Speed CD-ROM Drive
- Sealed Mouse Pad Pointing Device
- One Piece Magnesium Chassis
- Battery Options

fieldworks
inc.



9961 Valley View Road ■ Eden Prairie, MN 55344, U.S.A. ■ Phone: 612-947-0856
Fax: 612-947-0859 ■ Sales Department/Customer Service: 612-947-0137
Washington D.C. Branch Office ■ Designed and Manufactured in the U.S.A.

card and W4WG, either be sure your Ethernet connection is working properly or bring up Windows with the /n option to prevent it from trying to start the network. In my case, I had disconnected the Ethernet cable from the back of the machine and later restarted and did "win." The result was a black screen of death, remedied only by reattaching the network cable. It may be that it will eventually reach a time out, but if so, that's a long timer.

Once I had W4WG running properly (including getting the machine connected to the network), I installed OS/2 Warp. Because the machine had no CD-ROM drive, I had to do it from floppy disks. This is tedious but uncomplicated, with one exception. If you have a network card in the system, once you get Warp going, you must use System Setup and do a Selective Install to get the adapter card set up. To do that, you have to tell OS/2 Warp what network card you have.

That turned out to be easier to say than do. An Eagle NE2000 card has absolutely no printing on it. If you don't know what kind of card it is, you can't find out by looking at it. Warp doesn't seem to recognize it automatically either.

Fortunately, the dual-boot capability of OS/2 Warp makes it easy to go back to DOS/Windows; and W4WG has, deep within the Windows Setup utility, a way to determine what network card you have. Open Windows Setup and invoke Change Network Settings. From there, open Drivers. In there, open Add Adapter and invoke Detect. The system will trundle for a while and tell you what network card it thinks it sees. W4WG will also set your network card for you (provided you have one that is software-settable; some are hard-wired with jumpers).

If you're installing OS/2 Warp, you will want to write down those settings. You can't use W4WG under Warp—not yet anyway—but if you leave the network card in, you still must have it set up right, or you cannot run Windows under Warp.

Another caution about W4WG. When I say it will set your network card for you, I mean it will do it whether you like it or not. When W4WG starts up, it looks for a network card set the way W4WG believes it to be set; if it finds a card with what it thinks are the "wrong" settings, it simply reprograms the card—and it does *not* tell you about that. You can get some spectacular crashes if W4WG believes your card should be set to some IRQ (interrupt request) or memory address used by another program.

Once I had the network card set, in-

stalling Warp was a snap; but I had no network capabilities, other than dual-booting back to DOS/Windows and using the still-working W4WG to transfer files. What I needed was an OS/2 LAN.

Fortunately I had one. Unfortunately, it was on CD-ROM. There was nothing for it. If I wanted to install OS/2 LAN Server, I'd have to put in a CD-ROM drive first.

I decided to try LANtastic for OS/2 first. I had some installation problems, which I can sum up in one sentence. Installing LANtastic on a DOS or Windows system is quite easy with the quick installation; but if you try to do a quick installation as opposed to a custom installation on an OS/2 Warp system, you will regret it. Use custom and pay attention. Also, remember the values your network card is set to.

Given that, LANtastic for OS/2 works. It doesn't work very well. It's fast enough once it establishes contact with a distant machine, but if it looks for and cannot find another machine on the network, it seems to take an eternity for it to recover, although it eventually does.

So long as you're running LANtastic for OS/2 from the OS/2 machine, you'll have no trouble transferring files to and from the machine. However, that's all you can do. If you go to a W4WG machine and try to connect to Valiant (or whatever you have named the OS/2 machine), it won't be able to find it. You can go back to Valiant and send—and receive—files from your W4WG machines, but that's it. If I wanted a full peer-to-peer network, I'd have to install LANtastic in my W4WG machines; otherwise, Valiant was a client but not a server.

That was a lot better than nothing, but it wasn't really convenient.

What I needed was a CD-ROM drive for OS/2. Fortunately I had one. Creative Labs recently sent me a Sound Blaster Multimedia Upgrade Kit, consisting of a double-speed CD-ROM drive, a Sound Blaster 16 card, and a pair of Labtec-powered speakers. It also comes with a lot of software, some of it rather old, but a lot of it excellent.

Installation was astonishingly easy. The drive mounted in Valiant's cabinet without a hitch. I had a problem with the cable. The installation diagram is designed for a different kit, I think, because it induced me to connect the data cable in reverse, with the result that the CD-ROM drive didn't work at all (and no wonder). Once I fixed that, everything went swimmingly, and I now have good CD-ROM and sound capabilities; in a word, Warped Valiant has become a multimedia system.

continued

Now a Full Line of

American Made Steel Chassis



- Rugged all-steel construction
- Designed for FCC certification
- Easy assembly and service
- Full line of models and sizes
- Competitive prices
- American made power supplies & removable drive modules available

Call **NOW** for information and **FREE** color catalog

1-800-394-4122

VISA & MasterCard accepted
Same day shipment!

See us at Spring COMDEX - Booth #3441

Designed,
Manufactured,
Guaranteed by:

**CALIFORNIA
PC PRODUCTS**

408-638-9460

Circle 130 on Inquiry Card.

205 Apollo Way - Hollister, CA 95023

A division of California Metal Products
manufacturing quality American made products for
25 years

The sound picture remains confused, and I keep hearing about new developments coming Real Soon Now. That's fine, but you need CD-ROM and sound capabilities right now. The way to get them is with one of Creative's excellent Sound Blaster kits, which work under DOS/Windows even better than under OS/2 Warp. Creative Labs' Sound Blaster Kits get the User's Choice Award for Multimedia Upgrade Kits.

Once I had the CD-ROM drive installed, I put in OS/2 LAN Server. A long story goes with that, too, but I don't have room for it. The short version is, *do not* use the express or quick installation. Use the custom installation and be prepared for some confusing screens. The express method believes your network board is set to IRQ 3, which isn't a good setting. It offers you no way to tell the program where the board is really set.

If you give LAN Server the name of a W4WG workgroup—mine is JerryOne—as the domain, it's very easy to make the OS/2 computer part of a W4WG network; I can find Valiant from any machine in the

network. It's a fast and smooth process. Incidentally, if you want to defeat the network security, give the guest account system administrator privileges. You do that in the network settings book.

I am out of space, and I haven't got to the Orchids and Onions. For that matter, some of the awards still need to be passed out, so some of this will continue next month.

Two games get User's Choice Awards: MicroProse's XCOM:UFO Defense, which is the best strategy game I've played in a long time, and Origin's Wing Commander 3. WC 3 is awesome, with lots of live-action scenes involving believable characters and a good story line. One warning: there are some missions I just can't manage. I'm told you can complete the game on the winning track even though you lose those missions.

Logitech gets a User's Choice Award for its WingMan Extreme joystick. It's the best one I've come across, and I've used a lot of them.

The book of the month is *Technological Risk* by H. W. Lewis (Norton, 1992). It's about the clearest and best-written expo-

sition on the increasingly important subject of the risks involved with new technologies. It's readable, too. The computer book of the month is by Gary Wolf and Michael Stein, *Aether Madness* (Peachpit Press, 1994). This is a wacky guide to places to go and things to look at on the Internet. The glossary has readable explanations of ftp, archie, veronica, gopher, and other esoterica, and the main body of the book will tell you about odd stuff indeed.

Next month, Orchids and Onions, a few more awards, and what's new at Chaos Manor. ■

Jerry Pournelle holds a doctorate in psychology and is a science fiction writer who also earns a comfortable living writing about computers present and future. Jerry welcomes readers' comments and opinions. Send a self-addressed, stamped envelope to Jerry Pournelle, c/o BYTE, One Phoenix Mill Lane, Peterborough, NH 03458. Please put your address on the letter as well as on the envelope. Due to the high volume of letters, Jerry cannot guarantee a personal reply. You can also contact him on the Internet or BIX at jerry@bix.com.

For More Information

I can't live without **BOOTCON 2.11** (\$49), and if you play games or experiment with DOS configurations, you can't either. Contact **Modular Software Systems**, Kent, WA, (800) 438-3930 or (206) 631-5781; fax (206) 631-5779. **Circle 1146 on Inquiry Card.**

Crescent Software offers a bunch of programming tools, such as **Graphics QuickScreen 1.12** (\$149), **QuickPak Professional 4.19** (\$199), and **QuickPak Professional 3.22 for Windows** (\$199), and I'm giving a User's Choice Award in Programming Utilities to the whole line. Contact **Crescent Software, Inc.**, Ridgefield, CT, (800) 352-2742 or (203) 438-5300; fax (203) 431-4626. **Circle 1147.**

So long as you're running **LANTastic for OS/2** (per node, \$139; five-user pack, \$629; 10-user pack, \$1119; 25-user pack, \$1919; 50-user pack, \$3129; 100-user pack, \$4995) from an OS/2 machine, you'll have no trouble transferring files to and from the machine. Contact **Artisoft, Inc.**, Tucson, AZ, (800) 233-5564 or (602) 670-7100; fax (602) 670-7101. **Circle 1148.**

The **Mac PowerBook 540c** (base price, \$4299) has great color and sound, and it's just plain elegant. Contact **Apple Computer, Inc.**, Cupertino, CA, (800) 776-2333 or (408) 996-1010; fax (904) 584-7481. **Circle 1149.**

Microsoft Word 6.0 for Windows (\$339) handles footnotes and end notes, compares different versions of a document, and does a lot of fancy formatting and faxes. Contact **Microsoft Corp.**, Redmond, WA, (800) 429-9400 or (206) 882-8080; fax (206) 883-8101. **Circle 1150.**

OS/2 Warp 3 for Windows (less than \$80) and **OS/2 Warp 3 Full Pack Edition** (less than \$130) aren't perfect, but for many of us they're more than good enough. Contact **IBM Corp.**, Austin, TX, (800) 342-6672 or call your local IBM dealer. **Circle 1151.**

I'd be lost without **QEMM 7.5** (\$99.95), and **SideBar** (\$59.95) was my favorite Windows utility of the year. Contact **Quarterdeck Office Systems**, Santa Monica, CA, (800) 354-3222 or (310) 392-9851; fax (310) 314-4217. **Circle 1152.**

The way to get CD-ROM and sound capabilities right now is with a **Sound Blaster Multimedia Upgrade Kit** (\$340 to \$599). Contact **Creative Labs, Inc.**, Milpitas, CA, (800) 998-1000 or (408) 428-6600; fax (408) 428-6611. **Circle 1153.**

The 1.3-GB, multifunction **T3-1300** optical disk drive (with 4 MB of cache memory; internal, \$2999; external, \$3285) works swiftly and flawlessly, and we never have to think about it. Contact **Maxoptix Corp.**, San Jose, CA, (800) 848-3092 or (408) 954-9700; fax (408) 954-9711. **Circle 1154.**

The most powerful machine at Chaos Manor is Pentafuge, a Pentium system that includes a PC Power & Cooling **tower case** (\$279), **Turbo-Cool 300 tower-model power supply** (\$179), and **Pentacool fan** (\$29). Contact **PC Power & Cooling, Inc.**, Carlsbad, CA, (800) 722-6555 or (619) 931-5700; fax (619) 931-6988. **Circle 1155.**

Vopt 4.02 (\$59.95) has always been the safest disk defragger I know of. Contact **Golden Bow Systems, Inc.**, San Diego, CA, (800) 284-3269 or (619) 298-9349; fax (619) 298-9950. **Circle 1156.**

Wing Commander 3 (\$65 to \$75) is awesome, with lots of live-action scenes involving believable characters and a good story line. Contact **Origin Systems, Inc.**, Austin, TX, (800) 245-4525 or (512) 335-5200; fax (512) 331-9558. **Circle 1157.**

The **WingMan Extreme** (\$69.95) joystick is the best one I've come across, and I've used a lot of them. Contact **Logitech, Inc.**, Fremont, CA, (800) 231-7717 or (510) 795-8500; fax (510) 792-8901. **Circle 1158.**

XCOM: UFO Defense (price not available) is the best strategy game I've played in a long time. Contact **MicroProse Software**, Hunt Valley, MD, (800) 879-7529 or (410) 771-1151; fax (410) 771-1174. **Circle 1159.**

My **Z-Noteflex** (8 MB of RAM, dual-scan screen, PCMCIA slots, and an integral trackball, \$3379) has been on half a dozen trips by air and in my Bronco. It has never failed me. Contact **Zenith Data Systems Corp.**, Buffalo Grove, IL, (800) 533-0331 or (708) 808-5000; fax (708) 808-4482. **Circle 1160.**

EXPLORE the INTERNET!



FREE*

Delphi Internet™ offers you full access to the Internet and now you can explore this incredible resource with no risk. You get 5 hours of evening and weekend access to try it out for free!

Use Delphi Internet's mail gateway to exchange messages with over 30 million people at universities, companies, and other online services such as CompuServe® and MCI Mail®. Download programs and files using FTP or connect in real-time to other networks using Telnet. You can also meet people on the Internet. **Internet Relay Chat** lets you "talk" with people all over the world and **Usernet News** is the world's largest bulletin board with over 20,000 topics!

To help you find the information you want, you'll have access to powerful search utilities such as **Gopher**, **Hytelnet** and **WAIS**. If you aren't familiar with these terms, don't worry; Delphi Internet has hundreds of expert online assistants and a large collection of help files, books, programs, and other resources to help get you started.

Over 850 local access numbers are available across the country. Explore Delphi Internet today. You'll be amazed by what you discover.

Now supporting
9,600
and
14,400
bps
at no extra charge!

FIVE HOUR FREE TRIAL!

Dial By Modem 1-800-365-4636, Press return until you get a prompt
At Username, enter JOINDELPHI. At Password, Enter BYT495

*Free offer applies to new members only, limit one per household, and is valid for a limited time. A valid credit card is required for immediate access. Free time may be used only during the remainder of the calendar month of becoming a member. Telcom surcharges apply during business hours (6am to 6pm weekdays) via Tymnet or SprintNet and for access outside the mainland US. New members must agree to Terms and Conditions of membership when joining. Complete details and other restrictions are provided during the toll-free registration. DELPHI INTERNET is a trademark of Delphi Internet Services Corporation.

Attention Current Internet Users: See what Delphi Internet can offer you! Stock quotes, Grolier's Encyclopedia, newswires, and hundreds of other services are just a few keystrokes away. Telnet to delphi.com and enter the username and password above for a free trial.

DELPHI
INTERNET™

Questions? Call 1-800-695-4005.
Send e-mail to INFO@delphi.com

©1994 Delphi Internet Services Corporation.

Circle 70 on Inquiry Card.

What's New Hardware

HEAVY ON POWER

Weighing 8½ pounds, the base-model PowerLite 85 notebook offers 85-MHz MicroSparc II performance, 510 MB of disk storage (expandable to 4.4 GB), and a TGX-accelerated 640- by 480-pixel or 1024- by 760-pixel display. Among its other features are a full-size keyboard, 32 MB of memory (expandable to 96 MB), an internal floppy drive and fax modem, and Solaris 1.1.2. Pricing starts at \$11,995.

Contact: RDI Computer, Carlsbad, CA. (800) 734-5483 or (619) 929-0992.

Circle 1271 on Inquiry Card.

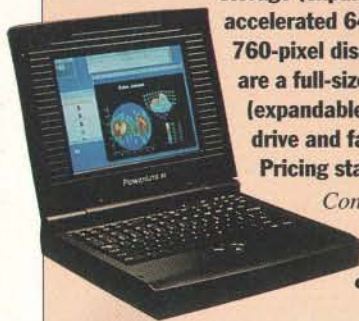

MIX-AND-MATCH STORAGE

The Mega Drive Enterprise, from Mega Drive Systems (Beverly Hills, CA), is an intelligent storage system that has the ability to handle hard drives, optical storage, CD-ROMs, removable tapes, and DAT. Fiber-ready and compatible with most SCSI host systems, the product includes two independent channels that offer 40-MBps throughput using Fast and Wide SCSI-2. With a fiber-channel interface, the system's throughput reaches 200 MBps. The eight-slot system (\$1200, unloaded) is available in tower or rack-mount configurations. Phone: (800) 404-6342 or (310) 247-0006.

Circle 1275 on Inquiry Card.

FOUR-WAY VIDEOCONFERENCING

With the C-Phone Multipoint Controller (\$3995), from Target Technologies (Wilmington, NC), you can use the C-Phone video PBX system (\$1995) to view four other people on your screen during a videoconference call or display an alternative video source in one or more of the four windows. Participants can be connected to your network or call in from remote locations. You can either shrink the full-screen display to a portion of the Windows desktop or enlarge one image to full-screen size. Audio for

all participants is synchronous. Phone: (800) 666-2496 or (910) 395-6100.

Circle 1274 on Inquiry Card.

ETHERNET CARDS FOR THE MAC

Dayna Communications (Salt Lake City, UT) offers two DaynaPort E/CS Ethernet NICs for Macs equipped with a communications slot. The 10Base-T version, the E/CS-T, costs \$109; the thin Ethernet version, the E/CS, costs \$119. Both cards are Apple Driver-compatible. Phone: (801) 269-7200.

Circle 1286 on Inquiry Card.



UNIVERSAL MODEMS ▲

Unlimited Systems (San Diego, CA) offers the Konexx Konconnector Model 111 (\$159) and the Konexx Koupler Model 204 (\$149). Both provide high-speed data connections to digital PBX systems and most hotel, cellular, and international phones. To use

the 28.8-Kbps Model 111, you unplug the coiled handset cord from the telephone base unit, plug in the Model 111, and plug the handset cord into the Model 111. The 24-Kbps Model 204 is an acoustic coupler that you plug into a telephone-line jack on a modem and strap onto a telephone handset.

Phone: (800) 275-6354 or (619) 622-1400.

Circle 1278 on Inquiry Card.

MINI-CARTRIDGE BACKUP

A 3½-inch tape backup device from Tandberg Data (Simi Valley, CA), the Panther Mini 1000 (from \$799) comes in both internal and external models. The complete subsystem features a SCSI-2 tape drive, a data cartridge, cables, a user's manual, and software for DOS/Novell/Windows, OS/2, or Unix/Windows NT. Using a Sony wide-tape cartridge, you can increase the Panther Mini 1000 system's standard 1-GB storage capacity to 2 GB. Its backup speeds can reach 18 MB per minute, and a read-after-write feature ensures data integrity.

Phone: (800) 826-3237 or (805) 579-1000.

Circle 1276 on Inquiry Card.

SERVING UP PRINTING

The family of multiprotocol Token Ring printer servers from DPI (Waltham, MA) work with NetWare and Vines networks. The NetPrint/50T (\$595) supports printing from NetWare and Unix TCP/IP to a parallel printer, and the NetPrint/100T (\$795) can print to parallel and serial printers. The NetPrint/200T for NetWare (\$1295) also supports TokenTalk and permits printing to one serial and three parallel printers. The Vines printer servers—the NetPrint/104T (\$1095), the NetPrint/200T for Vines (\$1495), and the JetxPrint/104T (\$1195)—allow users of Vines, Unix, and NetWare to concur-

rently print to the same printers using their native operating systems.

Phone: (800) 243-2333 or (617) 647-1234.

Circle 1289 on Inquiry Card.

COMBINED POWER

Designed for Mach DS plus LAN multiplexers, the Mach Terminal Server module (\$2495), from Data Race (San Antonio, TX), combines the functions of a statistical multiplexer with an IP card and a LAT terminal server. It lets local and remote terminals access host systems on a single Ethernet connection. Other advantages include service to multiple remote sites with one multiplexer; dynamic allocation of bandwidth to let data, voice, and LAN traffic share a composite link; and an SNMP-compatible interface.

Phone: (800) 329-7223 or (210) 558-1929.

Circle 1279 on Inquiry Card.

MODEMLESS COMMUNICATIONS

Telebyte Technology's (Greenlawn, NY) Model 234 is an RS-232 modem eliminator designed to be placed between two asynchronous or synchronous DTEs. This permits them to communicate over a limited distance without a pair of synchronous modems. The unit (\$185) has two DB-25S female connectors, supports nine RS-232 leads, and operates at speeds from 2.4 Kbps to 38.4 Kbps. It draws its power from the data and control leads on the DTE connectors.

Phone: (800) 835-3298 or (516) 423-3232.

Circle 1281 on Inquiry Card. ▼





BRIGHTER IMAGES, CLEARER ▲ SOUNDS

The Bedini Clarifier (\$39.95), from Bedini Electronics (Coeur d'Alene, ID), provides a low-cost solution to removing unwanted electrical charges from the surface of CDs. The 1-pound device polarizes stored data, maximizing color resolution and brightness and enhancing sound. *Phone: (800) 876-0299 or (208) 667-8300.*

Circle 1285 on Inquiry Card.



ULTRALIGHT VIRTUAL REALITY ▲

Virtual i-O (Seattle, WA) offers its Virtual i-O i-glasses, which are lightweight, high-tech 3-D glasses that create the illusion of a large virtual screen floating in front of you. The company offers an 8-ounce base model (\$599) for TV and video-gaming and an advanced model (\$799) that uses head-tracking technology to provide a 360-degree environment and a 30-degree horizontal field of view.

Phone: (800) 646-3759 or (206) 382-7410.

Circle 1293 on Inquiry Card.

IMPROVING REMOTE COMMUNICATIONS

An intelligent serial-port board for remote access, the AccelePort, from DigiBoard (Eden Prairie, MN), provides 230-Kbps unidirectional communications, 115-Kbps bidirectional communica-

tions, and a single point through which to control traffic. The product features on-board serial processing and lets you connect as many as eight asynchronous modems to an ISA file server. A four-port AccelePort costs \$895; an eight-port model is \$1095.

Phone: (800) 344-4273 or (612) 943-9020.

Circle 1308 on Inquiry Card.

HIGH-OCTANE DATA TRANSFERS

The Multiport Model 6400SX, from Aurora Technologies (Waltham, MA), enables users of SPARC workstations and servers to add 64 high-speed asynchronous serial lines to their networks. The device (from \$5995) provides higher throughput and lower system overhead by processing I/O on-board. It links modems, DSUs, and other RS-232, RS-422, or RS-485 serial devices, providing transfer rates as high as 115.2 Kbps from a single host SBus slot.

Phone: (617) 290-4800.

Circle 1283 on Inquiry Card.

A SMALL, RUGGED FLASH DISK

From M-Systems (Santa Clara, CA), the PC/104 Flash Disk provides 1 to 32 MB of storage in a 3.6- by 3.8-inch package. The disk (\$99.95), which plugs into a standard PC/104 connector, operates reliably under conditions such as severe shock, humidity, dust, and extreme temperatures. The unit offers performance fast-

er than that of a rotating disk but consumes less power. In addition, fragmentation doesn't degrade its performance. The on-board BIOS eliminates the need for installing software.

Phone: (408) 654-5820.

Circle 1284 on Inquiry Card.

LOW-COST MONITORS

Sampo Technology (Norcross, GA) offers a line of corporate-grade monitors. The 14-inch noninterlaced AlphaScan SV KM-400 (\$269) has a dot pitch of .28 mm, is Energy Star-compliant, works with Macs and PCs, and offers resolutions as high as 1024 by 768 pixels for VGA and 832 by 624 pixels on the Macintosh. The 15-inch AlphaScan 15mx KM-510 (\$389) and the 17-inch AlphaScan 17mx KM-710 (\$699) have similar characteristics, but they permit a maximum resolution of 1280 by 1024 pixels for VGA and 1024 by 768 pixels on the Macintosh.

Phone: (404) 449-6220.

Circle 1290 on Inquiry Card.

LINK LAPTOPS TO DESKTOPS

An infrared device, the JetEye PC ESI-9680A, from Extended Systems (Boise, ID), lets you transfer data from a desktop to a laptop without using a cable. The unit works with any portable that supports the IrDA infrared standard. You attach the Jet-

Eye (\$135) transceiver to the serial port on your desktop. To establish a connection, you aim your laptop's infrared port at the transceiver. You can access data and applications from a floppy disk or hard drive or send data to a printer. The JetEye operates at 115.2 Kbps.

Phone: (800) 235-7576 or (208) 322-7575.

Circle 1288 on Inquiry Card.

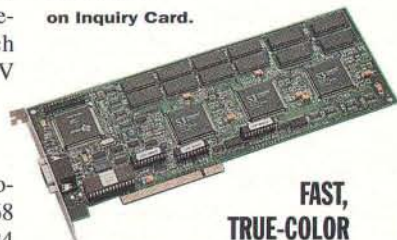

FAST, TRUE-COLOR ▲ GRAPHICS ACCELERATION

A 24-bit true-color graphics accelerator card for PCs, the Maxmedia CX/Pro (\$999) uses three 64-bit processors to give speedy performance. From UMax Technologies (Fremont, CA), the card supports a maximum resolution of 1600 by 1200 pixels, can display true color when operating at refresh rates as high as 120 Hz, and uses inexpensive DRAM chips. Running Windows and Autodesk, the Maxmedia card enlarges the viewing area beyond the screen's limits, creating a virtual-desktop area of up to 2048 by 1024 pixels.

Phone: (800) 562-0311 or (510) 651-8883.

Circle 1282 on Inquiry Card.

BROADCAST PRINTING

A wireless printer sharer that's compatible with DOS and Windows, GoPrint transmits data at speeds as high as 1 Mbps. Using spread-spectrum radio, the unit can broadcast a signal as far as 3000 feet through nonobstructive material. To set up the unit, you plug its transceivers (\$399 per pair) into the parallel ports of a computer and printer. Several computers can share a printer, and several printers using GoPrint can share an office.

Contact: AeroComm, Lenexa, KS, (800) 492-2320 or (913) 492-2320.

Circle 1272 on Inquiry Card.



What's New Hardware

RECORDABLE CD FOR UNDER \$2000



The RCD-1000 is a 5¼-inch Macintosh recordable CD system that offers double-speed reads and writes.

Equipped with a 1-MB cache buffer, the unit supports ISO 9660, HFS, digital audio/video, multisession, and mixed-mode formats. Each CD offers random access and holds as much as 650 MB of data or 74 minutes of audio. The \$1995 package includes authoring software and a backup utility.

Contact: Pinnacle Micro, Irvine, CA, (800) 553-7070 or (714) 789-3000.

Circle 1273 on Inquiry Card.

FAULT PREVENTION

Fiber•Mau-FDX (\$299), a full-duplex Ethernet transceiver from MiLAN Technology (Sunnyvale, CA), uses the company's LinkSentry remote-sensing technology to search for errors on a network before releasing packets to their destinations. LinkSentry handles this task without disturbing network traffic. If any cabling or equipment problems arise, the fault-tolerant transceiver or hub is notified to disable the transmitting port. Network running SNMP can detect the disabled port.

Phone: (408) 752-2770.

Circle 1280 on Inquiry Card.

LONG-DISTANCE COLOR PRINTING ▼

The ColorBlaster, from PRDS (Fremont, CA), handles color PostScript files sent over phone lines via a modem. This allows Mac, PC, and workstation users to print their color documents, graphics images, and charts from miles away on expensive color printers or on color copiers that are equipped with EFI's Fiery.



The unit (\$1495) comes with a 14.4-Kbps modem and BBS software that requests identification and billing information from a caller before permitting the caller to send files. ColorBlaster automatically processes PostScript files and converts fax files to PostScript format.

Phone: (510) 226-8930.

Circle 1292 on Inquiry Card.

STORAGE FOR PCS AND MACS

The Advantage series of storage products, from MicroNet Technology (Irvine, CA), now supports PC compatibles running DOS or Windows, as well as Macs and Power Macs. To complement the line's PC compatibility, MicroNet is marketing the high-performance Advantage Host Adapter (\$99) for ISA systems, which comes with Tape Mate II backup software, as well as software for connecting SCSI devices. Prices for the Advantage hard drives start at \$329 for a 170-MB unit; prices for a SyQuest-based removable drive start at \$499 for 88-MB capacity.

Phone: (714) 453-6100.

Circle 1309 on Inquiry Card.

HIGH-CAPACITY TAPE BACKUP

The Legacy QIC 10 drive, from Legacy Storage Systems (Andover, MA), is a 5¼-inch, half-height tape unit capable of stor-

ing 10 GB of compressed data on a single quarter-inch cartridge. Hardware data compression enables the unit to back up 1 GB of data in 11 minutes; the SCSI-2 device can locate files in an average of 40 seconds. You can connect the external model (\$1800) or the internal model (\$2098) to a PC, workstation, or server. The internal device also fits in a Legacy SmartArray disk-array subsystem.

Phone: (508) 681-8400.

Circle 1294 on Inquiry Card.

COMMUNICATIONS ON THE DOUBLE

The V4-ISA-650T-RJ multiport adapter, from Computone (Roswell, GA), lets you add high-speed RS-232 serial ports to an ISA-based DOS or Unix system. Equipped with 16C650 UARTs, the adapter (\$495) offers superior buffering and sustained full-duplex data transfer rates of 460 Kbps. The unit has four built-in RJ-45 connectors, complete surge/spike protection, and full modem control on each port. The four ports can share a single IRQ, and you can install two adapters in the same system.

Phone: (800) 241-3946 or (404) 475-2725.

Circle 1291 on Inquiry Card.



HIGH-SPEED SCSI-2 ▲ HOST ADAPTERS

BusLogic (Santa Clara, CA) offers two Fast and Wide SCSI-2 host adapters for PCI bus systems: the BT-956C (\$399) and the BT-956CD (\$599). Both support up to 15 SCSI devices; can

handle Fast and Wide disk drives while running 8-bit devices, such as CD-ROMs; are PCI 2.0-compliant; and feature 32-bit bus-master DMA transfers as fast as 133 MBps across the PCI in burst mode. The BT-956C has built-in support for the emerging Ultra SCSI specification. Phone: (408) 492-9090.

Circle 1277 on Inquiry Card.



CONSERVE ENERGY ▲

To reduce the amount of electricity that's consumed by computer monitors, Merritt Computer Products (Dallas, TX) offers PowerMan. The \$99.95 package tracks the activity of your keyboard and mouse, turning the monitor off after a specified period of inactivity. You receive both a visual and an audio warning before shutdown. In addition, PowerMan provides password protection and improved data security and lets you turn off the monitor by pressing a key combination. The device works with VGA and SVGA monitors. Phone: (800) 627-7752 or (214) 339-0753.

Circle 1287 on Inquiry Card.

FOR YOUR EYES ONLY

The wraparound design of the PF50 filter (\$119), from 3M Optical Systems (Roseville, MN), preserves the privacy of travelers who use their notebook computers in public places. The screen is legible only when viewed from directly in front of the display. An antiglare feature improves contrast and reduces glare.

Phone: (800) 553-9215 or (612) 733-4403.

Circle 1310 on Inquiry Card.

World Dominance

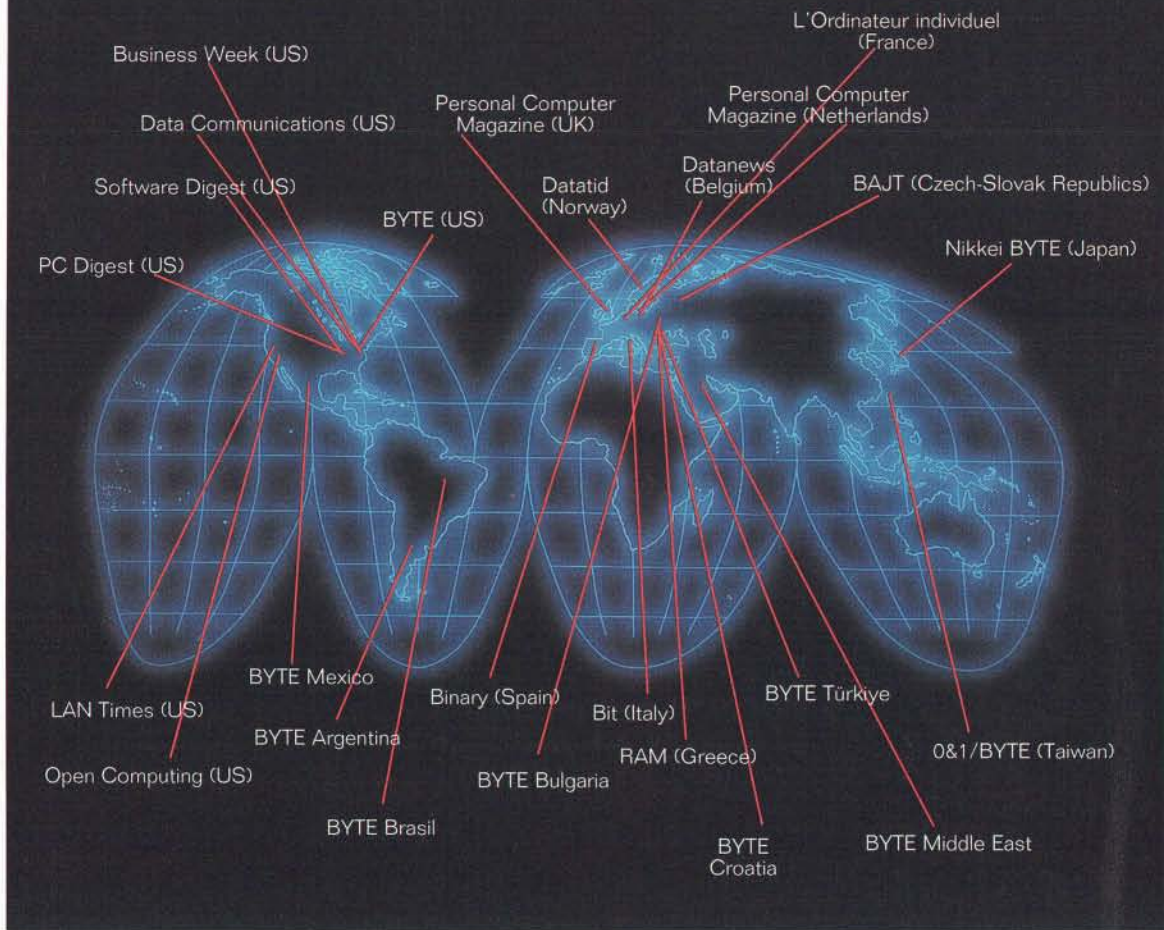

NSTL Benchmarks Are The Worldwide Standard

From North America to Asia, South America to Europe, more than 20 publishing partners utilize test results produced by NSTL's unique, cross platform InterMark™ benchmarks, providing more than 8 million readers globally with objective, real world product evaluations.

Think global – and put NSTL to the test.

Look for NSTL's InterMark test results in **Business Week, BYTE, Data Communications, LAN Times, Open Computing, PC Digest** and **Software Digest**. For more information call 1-610-941-9600.



What's New Software

GET ORGANIZED

DragStrip lets you arrange Mac programs and documents on draggable strips and then launch them with a single mouse-click. Applications store the most recently launched documents in a pop-up menu off of each application on your strips. Dragging a folder or a hard drive onto a strip displays a hierarchical pop-up menu; you click on an item to view it. **DragStrip** supports Apple **ControlStrip** modules and includes its own add-ons, called **DragStrip Additions**, for such operations as changing the system's sound volume or the monitor's bit depth. Accelerated for Power Macs, the program costs \$59.95.

Contact: *Natural Intelligence, Cambridge, MA, (800) 999-4649 or (617) 876-4876.*

Circle 1296
on Inquiry Card.

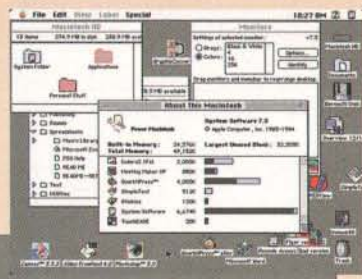

THE MORE DATA, THE MERRIER

capaCD Pro, from EWB (Carlsbad, CA), raises the 660-MB storage limit on CD-ROM capacity, letting you record, on average, two to three times more information per disc. After analyzing the types of data to be stored, **capaCD Pro** uses the optimal compression technique for each type. The program (from \$99.95 for a 100-platter distribution license) uses industry-standard media; the enhanced discs can also be used in ordinary CD-ROM drives.

Phone: (619) 930-0440.

Circle 1299 on Inquiry Card.

PROFESSIONAL CAD

Mental Automation's (Bellevue, WA) **SuperCAD+** for Windows, a schematic editor, offers pull-down menus, dialog boxes, and toolbars. Compatible with MDI, the program (\$249) lets you load as many as 20 schematic sheets simultaneously. Editing features include automatic bus generation, snap to grid, automatic wiring,

and title-block annotation. You can add your own symbols to the library's 2600 schematic symbols, change the drawing scale, and zoom in on a particular area. Phone: (206) 641-2141.

Circle 1311 on Inquiry Card.



ALL BUTTONED UP ▲

MDA (Cincinnati, OH) offers two sets of electronic buttons, from its **Electronic Preview Collection**, for use with any multimedia authoring program or presentation package. The animated buttons are spherical glass objects resembling marbles with unusual textures; they come in pushed and unpushed styles. The neon buttons resemble miniature neon signs and come in "on" and "off" styles. For PCs and Macs, the files are offered as 24- or 8-bit TIF and PICT files. Each 50-

button set costs \$59; there's no royalty fee.

Phone: (800) 359-2964 or (812) 579-5063.

Circle 1301 on Inquiry Card.

BLANKET PROTECTION

Developed by Atemi (Champaign, IL) for the Mac, **NightShade** (from \$199) encrypts all communications on LocalTalk, Ethernet, and Token Ring networks. You set your preferences, and encryption takes place transparently. The program works with ARA 1.0 and 2.0, as well as across multiple zones and on internets. The program allows unencrypted sessions with machines not running **NightShade**. A DES or triple-DES module costs \$99; an AppleShare NLM version is scheduled for release this month.

Phone: (800) 542-8364 or (217) 352-3688.

Circle 1302 on Inquiry Card.

GROUP INTERACTION

Built on the OLE 2.0 distributed container model, **Insitu Conference** (from \$269), from Insitu (Boston, MA), provides a means for groups to generate ideas, edit documents, and discuss an image or document displayed on a Windows desktop. Its features include multiparticipant document editing and file transfer, automated telephony conferencing, and a shared whiteboard, on which each group member can write using one of 16 pens of different colors.

Phone: (617) 720-0821.

Circle 1306 on Inquiry Card.

FASTER AUTOCAD

From Vermont Microsystems (Winooski, VT), **AutoMate/Pro** speeds up the graphics in releases 12 and 13 of Autodesk's **AutoCAD** for Windows. The product improves **AutoCAD** release 13's pans, zooms, and redraws by as much as 10 times and betters the

speed of erasing and moves by as much as 300 percent. In addition, **AutoMate/Pro** (from \$295) offers a graphical interface for **AutoCAD** 12 and 13 for DOS.

Phone: (800) 354-0055 or (802) 655-2860.

Circle 1300 on Inquiry Card.

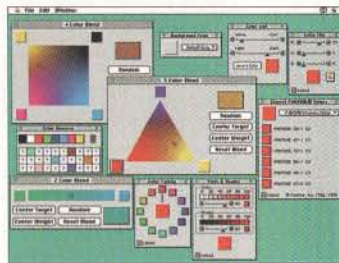

IN LIVING COLOR ▲

Color Compass (\$129) from Praxisoft (Ashburn, VA) simplifies the task of creating, modifying, and blending colors on the Mac. Using the software's two-, three-, and four-color blending windows, you can create and manipulate colors by changing the RGB or CMYK mix. You can also drag between windows and palettes and maintain links to permit instantaneous updates. Other features include **Superselect** mode, which lets the palettes control the blends; the ability to display color families; and blend reweighting. The package is accelerated for Power Macs. Phone: (800) 557-7294 or (703) 729-3391.

Circle 1304 on Inquiry Card.

A NEW TWIST ON LOTUS

Multi-D Lite (\$249), a workstation version of the **RServer** multi-dimensional database server and **RGUI** graphical shell, makes it easier to extract information from a database and drop it into **Lotus 1-2-3** release 4 or **Lotus 1-2-3** for OS/2 spreadsheets. From **Renaissance Information Technology** (Grapevine, TX), the native 32-bit OS/2 application lets you filter data and display it in a variety of ways.

Phone: (817) 421-8127.

Circle 1305 on Inquiry Card.

NETWORK ASSISTANT

More than a troubleshooting tool, NetReport (from \$495) provides you with information critical to long-term capacity planning. From HawkNet (Carlsbad, CA), the program tracks over 110 NetWare internals, providing access to real-time data and compiling historical data for up to 90 days. Customized Windows screens display details on every file server on the network. To analyze network activity, you select from 12 reporting categories, including licensing levels and revision numbers for NetWare, memory, disks, and NLMs.

Phone: (800) 429-5638 or (619) 929-9966.

Circle 1312 on Inquiry Card.

STUCK ON YOU

StickAround Notes (\$24.95) from O'Soft (Cambridge, MA) lets you put electronic notes on your Windows display. The heart of the program is a note dispenser that's always on the screen. A single mouse-click makes a blank note pop up; everything you type on a note is stored automatically. Each time you start Windows, your notes appear exactly where you last left them. Phone: (800) 888-4437 or (617) 225-2010.

Circle 1317 on Inquiry Card.

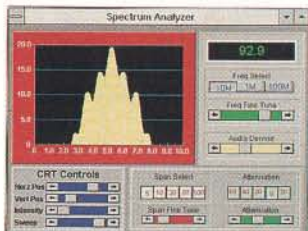

REAL-TIME PROGRAMMING TOOLS

From Quinn-Curtis (Needham, MA), Real-Time Graphics Tools for Windows lets you create real-time displays in applications running under the Windows family of operating systems. The kit includes dynamic graphs that you update in real time with smooth scrolling and only a minimum of redrawing and flicker. Dynamic graph types include scrolling, sweep, bar, and logic graphs; x,y plots; and meters. The base versions, for C/C++ (\$600) and Visual Basic (\$500), offer 16- and 32-bit DLLs. The advanced developer's versions, for C/C++ (\$1200) and Visual Basic (\$1100), contain source code.

Phone: (617) 449-6155.

Circle 1315 on Inquiry Card.

PLANNING AHEAD

PlanMaker, from PowerSolutions for Business (St. Louis, MO), helps you prepare, formu-

late, and publish a marketable business plan. It prompts you to answer questions, shows you how to present concepts, and asks for financial data. From there, it can produce such reports as a 12-month pro forma invoice, a three-year projected operating statement, a cash-flow projection, and a balance sheet. Available in DOS and Mac versions, PlanMaker (\$129) comes with an on-screen tutorial.

Phone: (800) 955-3337 or (312) 421-0670.

Circle 1307 on Inquiry Card.

TUNING IN, GETTING ON

ICL (Reston, VA) offers Embla, a Windows application that provides access to Internet mail for PC users on Unix networks. In addition to the standard collection of mail functions for documents, the product (from \$99) offers support for sending and receiving spreadsheets, multimedia images, and sound files. Embla automatically alerts you to incoming mail and stores messages in folders located either on your PC or on a Unix server. The package includes an editor and enables you to create aliases and distribution groups.

Phone: (703) 648-3300.

Circle 1303 on Inquiry Card.

Software Update

Armour 3.45, Norman Data Defense Systems (Fairfax, VA), offers a scheduler and a graphical virus scanner that now looks for 5700 virus strains. The program includes SNMP extensions for PC-NFS and provides modules for DOS, OS/2, and Windows. From \$129.

Phone: (703) 573-8802.

Circle 1325 on Inquiry Card.

CallXpress 3.3.3, Applied Voice Technology (Kirkland, WA), for use with OS/2, features an improved telephone user interface and the ability to create voice, fax, and E-mail queues. You can access all message types from one phone call and arrange messages by their urgency, or on a FIFO or LIFO basis. From \$6500. **CallXpress3 Desktop 2.0 for Windows** offers TCP/IP support, the ability to fax documents created in Windows programs without using a LAN fax server, and the ability to send voice-annotated faxes to other voice-mail subscribers. Server license, \$2250.

Phone: (206) 820-6000.

Circle 1319 on Inquiry Card.

dbViewer 2.2, Bluestone (Mount Laurel, NJ), has full Motif 1.2 support, a flexible license server, a new table widget for database results, better security and documentation, and an improved interface. \$995.

Phone: (609) 727-4600.

Circle 1322 on Inquiry Card.

RoboHelp 3.0, Blue Sky Software (La Jolla, CA), includes support for 256-color bit maps, a more streamlined process for testing help files, new document templates, an editor for macros used by the Windows Help engine, and an enhanced visual interface. The program also comes with the company's WinHelp Video Kit for integrating video and sound. \$499.

Phone: (800) 677-4946 or (619) 459-6365.

Circle 1321 on Inquiry Card.

LOW-COST UNIX CD-ROM

A Unix operating system for 386 and 486 PCs, Linux includes complete source code, programming languages, hundreds of megabytes of utilities, and a printed installation manual. Developed on the Internet, the \$69 CD-ROM package comes with drivers for sound cards, CD-ROMs, video cards, IDE interfaces, and SCSI host adapters. It also includes a demo version of FlagShip, a database development system and one of the first native commercial Linux applications. Linux provides support for TCP/IP, NFS, DOS emulation, FTP, SLIP, PPP, and Telnet.

Contact: WorkGroup Solutions, Aurora, CO, (800) 234-7813 or (303) 699-7470.

Circle 1295 on Inquiry Card.

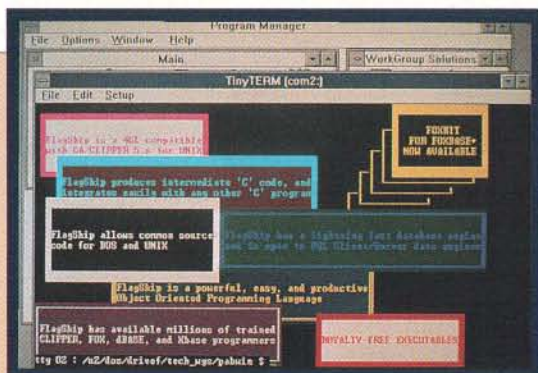

In the Changing World of Technology, One Size Does Not Fit All

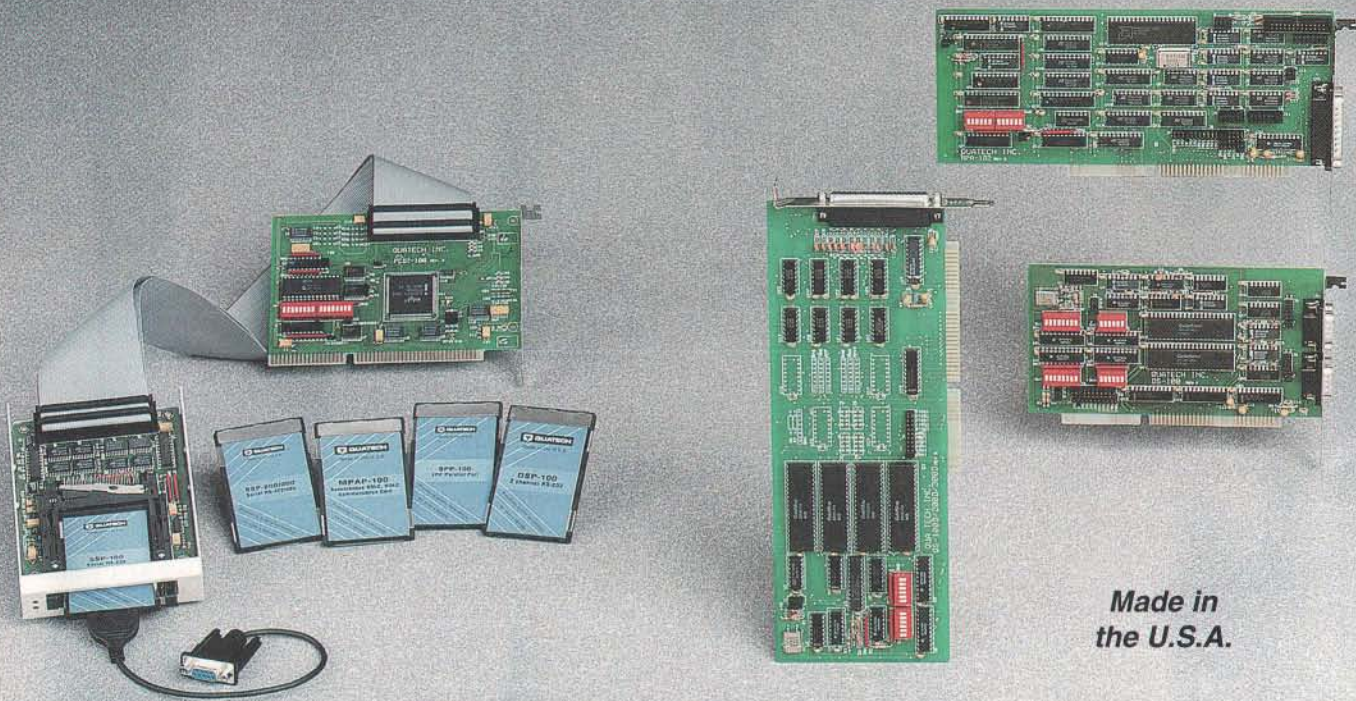

*Made in
the U.S.A.*

From Notebook to Desktop

Quatech's PCD2-F Internal Interface Adapter allows you to add PCMCIA capability to your desktop. The adapter is easy to install, and supports Type I, Type II and Type III memory and I/O cards. The PCD2-F and Quatech's PCMCIA I/O cards conform to 2.1 Specifications. The I/O cards support hot-swapping and include configuration software.

Communication cards for PCMCIA include single channel and dual channel RS-232 or RS-422/485 asynchronous serial adapters, a multi-protocol adapter, and an enhanced parallel port. Check out Quatech's complete line of communication and data acquisition cards for PCMCIA.

High-speed Communication Adapters

Quatech's communication adapters for the AT bus meet asynchronous or synchronous and serial or parallel communication requirements with protocols such as RS-232, RS-422, RS-485, Current Loop, and IEEE488.

Expand your system with the DS-100, a dual channel RS-232 adapter. The QS-100D is a four channel RS-232 adapter. Both feature optional 16550 UARTS, all AT interrupts and flexible addressing. The QS-100D supports OS/2, UNIX, Xenix, DOS, and Windows®. The MPA-102 is a dual channel multi-protocol adapter utilizing an AMD 85C30-10 SCC. Other communication adapters for the AT bus are also available.

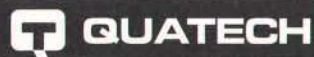

Call **1-800-553-1170** for more information and a FREE handbook of our complete line of PCMCIA, communication and data acquisition products.

Foreign Distributor Inquiries Welcome

Made in the U.S.A. 662 Wolf Ledges Parkway, Akron, Ohio 44311 (Phone 216-434-3154/Fax 216-434-1409). International Distributors: **Australia**/Interworld Electronics 61-3-563-5011, **Belgium**/Acal NV/SA 32-27-205983, **Brazil**/Intercomp Electronica Ltda (Sao Paulo) 55-11-8532733, Medusa (Rio de Janeiro) 55-21-2554745, **Canada** (Western)/Interworld VCR 604-984-4171 (Toronto 905-513-7027), **Denmark**/Jes Rasmussen Aps. 45-4281-6838, **England**/Diamond Point International 44-634-722-390, **Finland**/Lab Hitech OY 358-0-682-1255, **France**/Elexo 33-1-69302880, **Germany**/Jupiter Electronic Systems 49-61-8175041, **Hong Kong**/Brio Technology Ltd. 852-581-1111, **India**/Computaccount 91-11-224-5159, **Israel**/RCM Ltd. 972-03-6487885, **Italy**/N.C.S. Computer Italia 39-331-770016, **Japan**/Nictrix Corporation (New Jersey) 201-947-2220, **Korea**/Sam Boo Enterprise Co. 82-2-5384001, **Netherlands**/ACAL Auriema 31-40-502602, **Saudi Arabia**/Integrated Computer Operations 966-3-895-1827, **Singapore**/Bliss Services Pte Ltd 65-338-1300, **South Africa**/Eagle Technology 27-21-234943, **Spain**/SANTA Barbara SA 34-3-418-81-16, **Sweden**/SYSTEC 46-13-1101-40, **Switzerland**/Technosoft Ltd. 41-64-519040.

Circle 96 on Inquiry Card (RESELLERS: 97).



BYE

BUYER'S GUIDE

**Essential Products
and Services for
Technology Experts**

Mail Order

Top mail-order vendors offer the latest hardware and software products at the best prices.

240

Hardware/Software Showcase

Your full-color guide to in-demand hardware and software products, categorized for quick access.

265

Buyer's Mart

The BYE classified directory of computer products and services, organized by subject so you can easily locate the right product.

275



COMPUTER DISCOUNT WAREHOUSE™

COMPUTER DISCOUNT WAREHOUSE™

Toshiba T2400C Series 50MHz color notebooks

- ♦ 3.3 volt IntelDX2™
- 50MHz CPU ♦ 4MB RAM std., 20MB max. ♦ 250MB or 320MB hard drive
- ♦ 9.5" dual-scan color display (T2400CS) ♦ 8.4" active matrix color display (T2400CT) ♦ 1) Type III and 1) Type II PCMCIA slot ♦ Keyboard-integrated AccuPoint™ pointing device ♦ 3 year warranty



SPECIAL PURCHASE!

T2400CS, 250MB.....	\$2399.77	CDW 43341
T2400CS, 320MB.....	\$2549.46	CDW 45054
T2400CT, 250MB.....	\$2879.55	CDW 43342
T2400CT, 320MB.....	\$3088.96	CDW 43343

WHY PAY RETAIL?

CDW® Sells For Less



TOP SELLER!



Sportster V.34 28.8K bps data/fax modem

- ♦ True V.34: transmit data twice as fast as 14, 400 bps modems ♦ High-speed protocols: V.34 (28.8K bps), V.FC (28.8K bps), V.32bis (14.4K bps) ♦ V.42 and MNP 2-4 error correction ♦ V.42bis and MNP 5 data compression ♦ 7 LED status lights, external volume control
- ♦ Includes fax and data software ♦ FREE! over \$300 in online service offers ♦ 5 year warranty, made in USA

Internal.....	\$219.60	CDW 45115
External.....	\$237.25	CDW 45114

HARDWARE, SOFTWARE & PERIPHERALS AT DISCOUNT PRICES

NETWORKING PRODUCTS

NOVELL Netware V4.1

5 User CD.....	659.95
10 User CD.....	1499.68
25 User CD.....	2118.74
50 User CD.....	2994.24
100 User CD.....	4089.83

Netware V3.12

5 User 3.5".....	616.44
10 User 3.5".....	1397.43
25 User 3.5".....	2118.74
50 User 3.5".....	2786.57
100 User 3.5".....	3889.84

Call for Pricing on Novell NetWare upgrades!

PERSONAL NETWORK V1.0

1 User.....	59.86
5 User.....	259.52

NOVELL PRICING IS SUBJECT TO CHANGE. PLEASE CALL CDW FOR THE MOST CURRENT PRICING.

3Com

3C503 Etherlink II coax.....	159.44
3C509B Etherlink III coax.....	114.14
3C509B Etherlink III coax 5pk.....	479.55
3C509B Etherlink III 10BT.....	111.14
3C509B Etherlink III 10BT 5pk.....	442.36
3C509B Etherlink III combo.....	123.77
3C509B Etherlink III combo 5pk.....	525.78
3C579 Etherlink EISA coax.....	229.91
3C579 Etherlink EISA 10BT.....	229.91
3C1627 12 port Linkbuilder 10BT.....	623.87

ARTISOFT

NodeRunner 2000A.....	215.58
NodeRunner 2000.....	189.05
NodeRunner 2000C.....	169.05
NodeRunner/ST 2000A.....	87.13
NodeRunner/ST 2000T.....	73.62
NodeRunner/ST 2000C.....	73.62
LANtastic V6.0.....	79.50
LANtastic V6.0 5 user.....	325.87
LANtastic V6.0 Starter Kit.....	229.52
Central Station II.....	389.13
Simply LANtastic starter kit.....	163.79
T-Runner 8 port 10BT.....	199.82
T-Runner 12 port 10BT.....	199.82

ASP

Multiprotocol print server 10BT HP MIO.....	247.75
Multiprotocol print server 10BT pocket.....	287.30
Multiprotocol 2 printer server combo.....	309.61
Multiprotocol 4 printer server combo.....	499.82
SNAP starter kit-2 computers, 1 printer.....	119.10
SNAP add-on transmitter.....	49.50
Fax Authority Solo network fax server.....	499.86

IBM

IBM Token Ring 16/4 ISA.....	299.84
IBM Token Ring 16/4 MCA.....	119.20
IBM Token Ring MAU.....	499.88

intel.

EtherExpress PRO/10 Flash 10BT.....	115.07
EtherExpress PRO/10 Flash 10BT 5pk.....	482.72
EtherExpress PRO/10 Flash combo.....	115.07
EtherExpress PRO/10 Flash combo 5pk.....	505.90
EtherExpress 16 coax.....	99.33
EtherExpress 16 coax 5pk.....	454.13
EtherExpress 16 10BT.....	99.33
EtherExpress 16 10BT 20pk.....	1699.38
EtherExpress MCA 10BT.....	166.52
EtherExpress 16 10BT.....	115.07
EtherExpress 16 10BT 20pk.....	549.72
EtherExpress Flash 10BT.....	111.88
EtherExpress Flash 10BT 5pk.....	342.32
EtherExpress Flash combo.....	129.79
EtherExpress Flash combo 5pk.....	599.82
TokenExpress 16/4.....	349.84
NetportExpress II COAX.....	367.97
NetportExpress II 10BT.....	368.85

MICRODYNE

NE2000T-ISA 10BT.....	68.64
NE2000T-ISA 10BT 5pk.....	309.93
NE2000+ ISA coax.....	75.73
NE2000+ ISA coax 5pk.....	342.32
NE2000+ ISA combo.....	84.40
NE2000+ ISA combo 5pk.....	379.99
NE3200 EISA coax.....	416.07
NE3200 EISA 10BT.....	416.07

NETWORKING PRODUCTS

SMC®

Ultra16 Ethernet coax.....	94.96
Ultra16 coax 6pk.....	509.68
Ultra16 Ethernet 10BT.....	34.96
Ultra16 10BT 6pk.....	459.23
Ultra16 10BT 24pk.....	1573.71
Ultra16 Ethernet combo.....	107.71
Ultra16 combo 6pk.....	588.15
EtherCard- Elite combo.....	139.57
TigerHub TP6 6 port + AUJ.....	177.90
TigerHub TP6 6 port + BNC.....	195.93
TigerHub TP12 12 port + AUJ.....	279.79
3608 Ethernet 8 port hub 10BT.....	298.65
3512 Ethernet 12x2 port hub 10BT.....	548.55
PC600WS ARCNET coax.....	119.93
PC600WS ARCNET TP.....	119.98
ARCNET 8 port active hub coax.....	229.41
TokenCard Elite 16/4.....	249.88

THOMAS-CONRAD

TC5143 Ethernet coax.....	99.93
TC5143 Ethernet coax 6pk.....	667.25
TC5143 Ethernet 10BT.....	68.59
TC5143 Ethernet 10BT 6pk.....	399.94
TC6242 ARCNET 8-bit coax.....	66.86
TC6245 ARCNET coax.....	179.99
TC6040 ARCNET passive 4 port hub coax.....	359.47
TC5055 Ethernet 8 port hub 10BT.....	339.47
TC4045 Token Ring 16/4.....	303.63

CDW Carries the Complete Line of TCNS Products. Call for Details!

TERMINALS

Link MCS amber/green/white.....	209.88
Link MAX900 amber/green/white.....	309.76
Link MC80 14" color.....	419.50
Wyse 55 amber/green/white.....	223.21
Wyse 60 amber/green/white.....	279.60
Wyse 160 amber/green/white.....	329.88

Xircom

PE310BC pocket Ethernet coax.....	309.89
PE310B2 pocket Ethernet coax.....	267.80
PE310BT pocket Ethernet 10BT.....	268.31
PT316CTP pocket Token Ring III.....	455.89
PPX03 Parallel port multiplexer.....	77.80
PS-CE2 PCMCIA Ethernet 10BT.....	209.35
PS-CE2 PCMCIA Ethernet combo.....	255.62
PS-CE2 PCMCIA Token Ring.....	458.43

TAPE & REMOVABLE MEDIA DRIVES

COLORADO MEMORY SYSTEMS INC.

Jumbo 250 internal.....	165.34
Jumbo 350 internal.....	174.29
Jumbo 700 internal.....	266.58
Jumbo 1400 internal.....	369.57
Trakker 250 parallel port.....	289.44
Trakker 350 parallel port.....	328.91
Trakker 700 parallel port.....	444.45
Powertape 2.4GB SCSI internal.....	937.58
Powertape 2.4GB SCSI external.....	1077.99

iomega

Tape 250MB internal.....	136.36
Bernoulli 150MB Insider SCSI.....	413.03
Bernoulli 150MB Insider IDE.....	389.71
Bernoulli 230MB Insider SCSI.....	454.44
Bernoulli 230MB Transportable.....	454.44
230MB cartridge.....	99.81

MICROSOLUTIONS

Backuppack 3.5" 1.44MB floppy parallel.....	146.32
Backuppack 5.25" 1.2MB floppy parallel.....	155.28
Backuppack 340MB HD parallel.....	439.75
Backuppack 250MB tape backup parallel.....	287.58

TAPE & REMOVABLE MEDIA DRIVES

CONNER

Tape*Stor 250MB internal.....	151.00
Tape*Stor 420MB internal.....	181.17
Tape*Stor 420MB parallel port.....	337.29
Tape*Stor 850MB internal.....	273.25
Tape*Stor 850MB parallel port.....	429.96

Mountain.

TD-250 250MB IDE internal.....	168.63
EDutainment CD 2X kit internal.....	315.53
SidCar II 305MB parallel.....	309.44
1200-4 4GB SCSI external.....	1634.49

MULTIMEDIA AND CD

Creative Labs

Digital School House CD 2X kit internal.....	298.95
Edutainment CD 2X kit internal.....	435.14
Game Blastor CD 2X kit internal.....	389.64
Omni CD 3X kit internal.....	299.87
SoundBlastor value edition.....	51.95
SoundBlastor Pro value edition.....	74.95
SoundBlastor 16 value edition.....	98.95
SoundBlastor 16 MCD.....	148.95
SoundBlastor 16 SCSI-2.....	178.95
SoundBlastor 16 ASP MCD.....	178.95
SoundBlastor 16 ASP SCSI-2.....	196.95
SoundBlastor AWE32 value edition.....	228.39
SoundBlastor AWE32.....	298.95

Acoustic Res PP570 speakers 35W.....	349.92
Acoustic Res PP622 spkrs/subwoofer.....	209.20
Chinon CDX535 CD-ROM kit internal.....	249.73
Chinon CDX535 CD-ROM kit external.....	347.88
Diamond 4000 Quad CD kit internal.....	381.14
Diamond 5000 Quad CD kit internal.....	479.98
Ensoniq Soundscape wavetable.....	188.88
Jensen JP353 speakers 5W.....	62.88
Jensen JP454 speakers 10W.....	115.90
Logitech Soundman Wave.....	119.40
Microolutions 2X CD parallel.....	322.44
NEC 2V.....	174.52
NEC 2V Deluxe.....	289.88
NEC 3Xp Plus.....	384.54
NEC 3Xp Plus Kit.....	458.93
NEC 4X.....	379.54
NEC 4X Kit.....	448.76
NEC 4X Pro.....	479.85
NEC 4X Kit.....	549.25
NEC 4X Pro.....	697.80
Pioneer DRM604X 4X 6 disc.....	899.00
Pioneer DRM1804X 4X 18 disc.....	1969.85
Plexstor 4plex quad external.....	579.58
Plexstor 4plex quad internal.....	422.72
Sigma Designs RealMagic Lite.....	289.93
Sigma Designs RealMagic.....	379.89
Sigma Designs RealMagic CD Kit.....	559.22
Sony CDU-55E 2X internal.....	119.84
Sony CDU-55S SCSI 2X internal.....	166.57
Sun Moon Star CD 2X kit internal.....	149.79
Sun Moon Star CD 2X kit internal w/sound.....	211.76
Teac SuperQuad 4X internal.....	244.95
Toshiba 3501 SCSI 4X internal.....	329.75
Toshiba 3501 SCSI 4X external.....	459.48
Turtle Beach Monte Carlo.....	83.85
Turtle Beach Tropez.....	193.67
Turtle Beach Monterey.....	307.77

DIGITIZERS & SCANNERS

DB III 12X12 4 button.....	248.90
DB III 12X12 16 button.....	248.90
DB III 12X12 pressure pen.....	395.85
Drawing Slate II 12X12 4 button cordless.....	248.98

DIGITIZERS & SCANNERS

Canon

IX4015 color scanner.....	698.28
IX 3010 scanner.....	396.13

EPSON

ActionScanner ES600C.....	518.63
ES-1200-ProPC.....	1237.36

HEWLETT PACKARD

ScanJet 3P.....	467.40
ScanJet 3P document feeder.....	179.57
ScanJet IICX WISA interface.....	369.88
ScanJet IICX document feeder.....	468.50
ScanJet IICX transparency adaptor.....	633.26

MICROTEK

Scanmaker IIg grayscale.....	395.26
Scanmaker II color.....	523.84
Scanmaker IISp color.....	765.38
Scanmaker IIHR color.....	1084.80
ScanMaker II color.....	2409.95
Scanmaker 35T slide scanner.....	978.72

Summagraphics.

Summagraphics III 12 X 12 16 button.....	289.60
Summagraphics III 18 X 12 4 button.....	524.44

MONITORS

Mag Innovation DX15F.....	339.00
Mag Innovation MXP15F.....	457.44
Mag Innovation DX17F.....	639.73
Mag Innovation MXP17F.....	896.97
Mag Innovation MXP21F.....	1682.42
Magnavox CM2099 14" 28 NI.....	238.60
Magnavox CM2015 15" 1024.....	247.44
Magnavox CM4015 15" 1280.....	299.89
Magnavox CM4017 17" 31.....	398.43
Magnavox CM4017 17" 31.....	609.25
Magnavox CM4018 17" 28.....	639.83
Magnavox 20CM64 20".....	999.00
NEC 2V 14".....	319.66
NEC XV15 15".....	429.88
NEC XE15 15".....	539.50
NEC XE17 17".....	698.43
NEC XE21 21".....	1975.74
NEC XP15 15".....	659.49
NEC XP17 17".....	1236.86
NEC XP21 21".....	2447.49
Samsung 3 14".....	228.85
Samsung 15GL 15".....	358.75
Samsung 17GL 17".....	398.82
Sony 15SF 15".....	439.27
Sony 17SF 17".....	879.48
Sony 20SE1 20".....	1895.00
ViewSonic 15G 15".....	387.85
ViewSonic 17G 17".....	719.78
ViewSonic 21PS 21".....	1699.70

VIDEO CARDS

ADS VGA to TV Elite internal.....	138.82
ADS VGA to TV Elite external.....	

COMPUTER DISCOUNT WAREHOUSE™



Texas Instruments

TM4000M 100MHz multimedia notebook

- ◆ 3.3 volt SL-enhanced IntelDX4™ 100MHz CPU ◆ 4MB RAM std., 20MB max. ◆ Type III PCMCIA expansion slot
- ◆ High performance 524MB IDE hard drive ◆ Internal 16-bit Sound Blaster® compatible sound card ◆ Integrated Adaptec Fast SCSI-2 adapter ◆ Keyboard-integrated pointing device ◆ NEW! 9.5" active matrix color display
- ◆ Optional CD-ROM docking system

ONLY! \$4749.87 CDW 48588

WHY SETTLE FOR LESS?

CDW® SERVICES YOU BETTER



IBM OS/2 Warp V3.0

Now it's easier to do more

- ◆ High-performance 32-bit operating system ◆ Preemptive multitasking and multithreading ◆ Enhanced PCMCIA support, Plug and Play compatible ◆ Advanced multimedia capabilities
- ◆ Enhanced memory management ◆ BonusPak for OS/2 ◆ Supports DOS and Windows® applications

3.5" **\$76.22** CDW 47673
 CD-ROM **\$76.22** CDW 47692

* Requires Windows V3.X. Call for minimum system requirements.

CDW® CARRIES OVER 20,000 PRODUCTS. IF YOU DON'T SEE IT, CALL!

COMPUTERS

TOSHIBA

T1910 200MB mono	1299.87
T1910C 200MB dual color	1748.85
T1960CS 200MB dual color	1967.20
T1960CS 320MB dual color	2134.70
T1960CT 200MB act color	2599.49
T1960CT 320MB act color	2768.82
T2400CS 250MB dual color	2399.77
T2400CS 320MB dual color	2549.46
T2400CT 250MB act color	2879.55
T2400CT 320MB act color	3088.96
T2450CT 320MB act color	4059.82
T2450CT 500MB act color	4349.82
T3600CT 250MB act color	3448.73
T4700CT 320MB act color	2998.45
T4800CT 500MB act color	3999.84
T4850CT 4/75 520MB act color	4349.65
T4900CT P75 772MB act color	6279.97

AST

Ascendia 910N 4/50D 340MB pas color	2955.16
Ascendia 910N 4/75 510MB pas color	3445.25
Ascendia 910N 4/75 510MB act color	4709.82
Advantage! 6000 4/66 420MB CD	1534.73
Ascendia 910N 4/75 710MB act color	4999.98
Advantage! 8000 4/66 540MB CD	1699.83
Advantage! 8000 5/90 540MB CD	1985.60
Advantage! 8000 5/90 730MB CD	2064.14
Bravo MS 4/66 270MB	1519.57
Bravo LC 4/100 270MB	1769.83
Bravo MST 5/90 540MB	2279.82

Canon

Innova Media 4/66 420MB MT	1388.84
Innova Media 5/90 420MB MT	1749.00
Innova Media 5/90 540MB MT	2259.22

IBM ThinkPad Portables

360C 4/33S 170MB act color	1999.00
360C 4/33S 340MB act color	2399.00
360C 4/50D 540MB pas color	3449.00
360C 4/50D 340MB act color	3099.00
360CE 4/50D 540MB act color	3449.00

PC300 Series desktops

PC300 Series desktops	
PC330 4/50 8MB, 364MB	1399.00
PC330 4/66 8MB, 364MB	1699.00
PC330 5/60 16MB, 540MB	2743.00
PC330 4/66 8MB, 540MB	1895.00
PC350 4/100 8MB, 540MB	2475.00
PC350 5/60 8MB, 364MB	2299.00

NEC

Versa V 4/50 250MB dual color	2449.77
Versa V 4/50 250MB act color	2989.77
Versa V 4/50 340MB act color	3134.00
Versa V 4/50 540MB act color	3519.93
Versa S 4/33S 210MB mono	1305.82
Versa S 4/33S 210MB pas color	1449.92
Versa S 4/50 260MB act color	2411.36
Versa M 4/75 250MB dual cr	3149.81
Versa M 4/75 340MB dual cr	3329.95
Versa M 4/75 540MB true cr	4249.76
Versa M 4/75 340MB act cr	4347.73
Versa M 4/75 540MB hi-res cr	4734.00
Versa M 4/100 340MB act color	4298.95
Versa M 4/100 810MB act color	5208.86
Versa M 4/100 540MB hi-res color	5068.18
Versa M 4/100 540MB true color	4977.27
Versa M 4/100 810MB hi-res cr	5599.84
Ready 4/33S 270MB CD	1336.21
Ready 4/66 340MB CD	1486.05
Ready 4/66M 420MB 2X CD	1525.19
Ready 5/60M 420MB 2X CD	1899.94

PACKARD BELL

Force 52CD 4/50SX 420MB MM	1446.17
Force 54CD 4/66 420MB MM	1487.17
Force 57CD 4/66 540MB MM	1659.84
Force 102CD 5/90 540MB MM	2158.42

COMPUTERS

TEXAS INSTRUMENTS

TM4000M 4/50SX 200MB dual color	2406.14
TM4000M 4/50SX 340MB act color	3199.85
TM4000M 4/50DX 340MB dual clr	2576.68
TM4000M 4/50DX 455MB act clr	3259.03
TM4000M 4/75 344MB act color	4109.68
TM4000M 4/75 455MB dual color	3529.68
TM4000M 4/100 524MB act color	4749.87

DOT MATRIX & LASER PRINTERS

OKIDATA

184 Turbo	219.14	ML591	579.86
ML320	304.45	Pacemaker 3410	1218.49
ML321	427.40	OL400E	399.98
ML380	214.95	OL410E	548.89
ML395	967.32	OL410E/PS	759.78
ML395C	1039.74	499m 600dpi	905.50
ML520	369.82	OL110	209.99
ML521	495.18	BJ100	209.99
ML590	429.51		

Canon

BJ105X	244.88	BJ230	398.00
BJ200E	229.86	BJC600e color	465.18
BJC4000 720dpi + color			359.78
LBP430 300dpi 4ppm laser			579.00

EPSON

AP2250	96.55	DFX5000 Plus	1354.88
AP3250	148.31	DFX8000	2259.45
CP3250	167.82	Stylus 300	186.85
LX300	165.01	Stylus 400	189.70
FX870	274.56	Stylus 800+	209.68
FX1170	364.00	Stylus 1000	434.44
AF5000+	229.71	Stylus Color	309.53
LO1070+	369.65	ActionLaser 1100	383.62
LO870	454.44	ActionLaser 1400	869.84
LI1170	523.51	ActionLaser 1500	359.82
LQ2550	916.89	ActionLaser 1600	737.45

IBM LEXMARK LASER PRINTERS

WinWriter 100 Inkjet	283.43
WinWriter 200 laser	453.61
WinWriter 400 laser	755.63
WinWriter 600 laser	899.00
ValueWriter 300 (4037 SE SPPM)	644.87
ValueWriter 600 laser	815.87
Optra R 600dpi laser	1426.89
ExecJet IIC	319.83

Digital Corporation

DECwriter 500i inkjet	262.47
Color upgrade for 500i	44.29
DECClasser 1152 4 ppm	629.95
DECClasser 5100 8 ppm	1147.26

Panasonic

1150	183.49
1624	385.20
2023	182.27
2130	204.40
2135 Color	247.43
2624	409.49
3123	249.00
4400 Laser	454.90
5400 Laser	495.53

TEXAS INSTRUMENTS

microMarc color Inkjet	334.76
microWriter P523	639.65
microLaser Pro 600 PS23	1197.02
microLaser Pro 600 PS65	1524.25
microLaser Pro E	1395.49

HEWLETT PACKARD

OfficeJet inkjet fax/copier/printer	779.59
DeskJet 540	289.75
DeskJet 560C	479.89
DeskJet 1200C	599.88
DeskJet 1200C PS	1599.49
LaserJet 4P	529.57
LaserJet 4M	859.47
LaserJet 4 plus	1449.95
LaserJet 4SI	2989.95
LaserJet 4V	1967.38
LaserJet Color	5929.62

COSTAR

LabelWriter XL DOS/Win	139.85
LabelWriter XL Plus DOS/Win	224.88

HARD DRIVES & CONTROLLERS

Maxtor

270MB Fast-ATA	169.54
345MB SCSI-2	213.82
420MB Fast-ATA	202.51
540MB Fast-ATA	232.84

MICROPOLIS

2217 1.7GB SCSI-2	1038.46
3343 4.3GB SCSI-2	1759.25
1936 3GB SCSI-2	1299.87

CONNER

425MB IDE	214.29
540MB IDE	249.80
850MB Fast-ATA	317.86
1.27GB Fast-ATA	517.97

All Conner drives listed include complete installation hardware and software.

Seagate

341MB Fast-ATA	238.79
428MB Fast-ATA	224.08
545MB Fast-ATA	225.36
722MB Fast-ATA2	299.71
1GB Fast-ATA2	454.52
1.0GB SCSI-2	584.36

WESTERN DIGITAL

Caviar 420MB EIDE	206.06
Caviar 540MB EIDE	254.81
Caviar 730MB EIDE	279.08
Caviar 1GB EIDE	449.14

CONTROLLERS

Accugolic SIDE-3+ w/on-board BIOS	48.90
Accugolic SIDE-4+ w/laser, 2ser, game	35.08
Accugolic SIDE-AVL EIDE, 16550 serial	89.78
Accugolic ISAOPRO SCSI-2	121.60
Adaptec AVA1505 SCSI-2 CD Kit	54.95
Adaptec AH1542CF SCSI-2	265.45
Adaptec AVA2825 VLB SCSI-2/EIDE	166.87
Adaptec 2842 VLB SCSI-2	249.83
Promise 2300+ EIDE VLB	59.87

PROMISE & COMMUNICATIONS

Robotics

SPORTSTER MODEMS	
V.34 28.8K internal w/fax	219.60
V.34 28.8K external w/fax	237.25
14.4K internal w/fax	98.45
14.4K external w/fax	114.75

COURIER MODEMS

V.34 internal w/fax	386.95
V.34 external w/fax	422.92

Hayes

ACCURA 144 internal w/fax	93.99
ACCURA 144 external w/fax	111.18
ACCURA 288 V.34 internal w/fax	188.13
ACCURA 288 V.34 external w/fax	228.44
OPTIMA 144 external w/fax	374.30
OPTIMA 144 pocket w/fax	296.93
OPTIMA 288 V.34 internal w/fax	365.14
OPTIMA 288 V.34 external w/fax	421.54

PRACTICAL PERIPHERALS

14.4 internal w/fax	89.96
14.4 Mini Tower w/fax	109.02
V.34 28.8 internal w/fax	196.59
V.34 28.8 Mini Tower w/fax	209.67
Practical Pro Series	CALL!

BOCA

Online Express 14.4 internal w/fax	54.25
Online Express 14.4 external w/fax	79.78
V.34 28.8 internal w/fax	169.89
V.34 28.8 external w/fax	209.90

MICROCOM

Deskpote ES 14.4	146.39
Deskpote Fast ES V.F.C 28.8	179.94
Deskpote Fast EP V.F.C 28.8	244.30

BATTERY BACKUP AND UPS

American Power Conversion

BackUPS 280	99.53
BackUPS 400	144.28
BackUPS 450	175.81
BackUPS 600	200.00
BackUPS 900	345.76
BackUPS 1250	449.29
SmartUPS 600	289.98
SmartUPS 900	383.99
SmartUPS 900	514.61
SmartUPS 1250	644.24
SurgeArrest Network	231.25
SurgeArrest Pro	29.45
SurgeArrest Network + Phone Line-R 600	49.86
	119.09

Tripp Lite

BC250	84.97
BC400	138.91
BC500	173.09
BC500 LAN	177.51
BC600 LAN	229.42
BC750 LAN	289.03
BC900 LAN	327.59
BC1250 LAN	426.10

Tripp Lite Smart UPS Series

SMART 250 LAN	218.97
SMART 400 LAN	262.87
SMART 500 LAN	279.44
SMART 600 LAN	289.15
SMART 750 LAN	348.82
SMART 900 LAN	422.58
SMART 1250 LAN	555.73
Isobar 4 OUTLET	38.95
Isobar 6 OUTLET	46.38

PCMCIA

3Com Etherlink IIIb combo	239.70
Hayes OPTIMA 144 w/fax	189.82
IBM Token Ring 164	412.46
Linksys Ethernet combo	165.74
Megahertz 14.4 data/fax	179.48
Megahertz 14.4 Gold data/fax XJack	198.89
Megahertz V.34 XJack	385.61
National Semi NE4100T ethernet 10BT	172.96
New Media Bus Toaster SCSI-2 host	229.15
New Media Wave Jammer sound card	248.88
Simple Tech 14.4K data/fax	145.51
Adaptec APA1460 SCSI-2	247.94
Turtle Beach Audio Advantage	129.36
USR Sportster 14.4K	189.89
USR Sportster V.34	268.87
Xircrom Ethernet 10BT	209.56
Xircrom Ethernet combo	255.59
Xircrom Ethernet-modem 10BT	477.02
Xircrom Ethernet-modem combo	547.38
Xircrom Token Ring 164	449.18

INTEL OVERDRIVE

Intel OverDrive DX2/50	125.68
Intel Over	

NEW!

The Databrick™

Now with PCMCIA option!

The newest addition to Datalux's family of space-saving computer products! This 1.4kg unit measures only 26x12x5cm (10"x5"x2"), yet is powerful — 486SX to 486 DX2/66 with local bus video. Intended for situations where space saving is most important, it provides a rugged, portable, flexible PC solution, bridging the gap between a laptop and a desktop PC. Databrick drives both VGA and Datalux LCD monitors, making it ideal for industrial control, vehicle, POS, institutional and presentation systems. It can be configured as a diskless unit (booting from PCMCIA devices or from a network) or a stand-alone system with hard disk, powerful enough for today's CAD or desktop publishing programs. Hinged lid is removable.



Orders and Information: **1 800-DATALUX**
24-hour faxed data sheets: **703 662-1675**

Space-Saver Keyboards



The popular 1.0kg desk and .4kg portable flat models save 60% of the normal desk space, with full-travel, tactily responsive keys. Footprint is only 28x16cm (11x6"), but the 100 keys have standard left-to-right spacing. Both models are XT/AT/PS2 compatible and are available in many languages.



LCD Monitors

Datalux stand-alone monitors are available in both 1.8 kg. desk/wall (which folds for portability) and 2.7 kg mobile/industrial, 64-grey shade, mono or 256 color DUAL SCAN versions. Both are 9.4" diagonal 640 x 480 VGA and can be fitted with optional touch screen with integrated touch controller. The mobile/industrial unit (pictured with swivel

mount) is in a rugged aluminum housing with sealed front bezel and controls. All models plug directly into the Databrick or are supplied with a 16-bit ISA bus controller.



Desk/Wall Package

The Databrick combined with our LCD monitor is an ideal solution when you need a complete, compact PC and screen in a single unit. When folded or mounted on a wall, this 4 kg unit measures only 29x24x11cm (4.5x9.5x11") and is rugged enough to survive as a touch system in harsh environments such as kitchens or factories.

DATALUX

**American Made
Space-Saving Computer Products**

DATALUX Corporation
155 Aviation Drive
Winchester, VA 22602
Phone (703) 662-1500
Fax (703) 662-1682

Circle 151 on Inquiry Card.

Datalux International, LTD
Euro House
Curtis Road, 11 Old Water Yard
Dorking, Surrey, UK RH41EJ
Phone 44 + [0] 306-876718
Fax 44 + [0] 306-876742

Up to 4 Users can Access Multiple PC, Macintosh and Sun Computers from a Central Location!

- **Multiuser**

Up to 4 users have simultaneous access to any attached computer!

- **Multipatform**

Supports any combination of PC, Macintosh and Sun computers; use any platform's peripherals to access any type of computer in the system.

- **Multimedia**

Every user has full multimedia capabilities; supports keyboard, mouse, video, speakers, microphone and serial port.

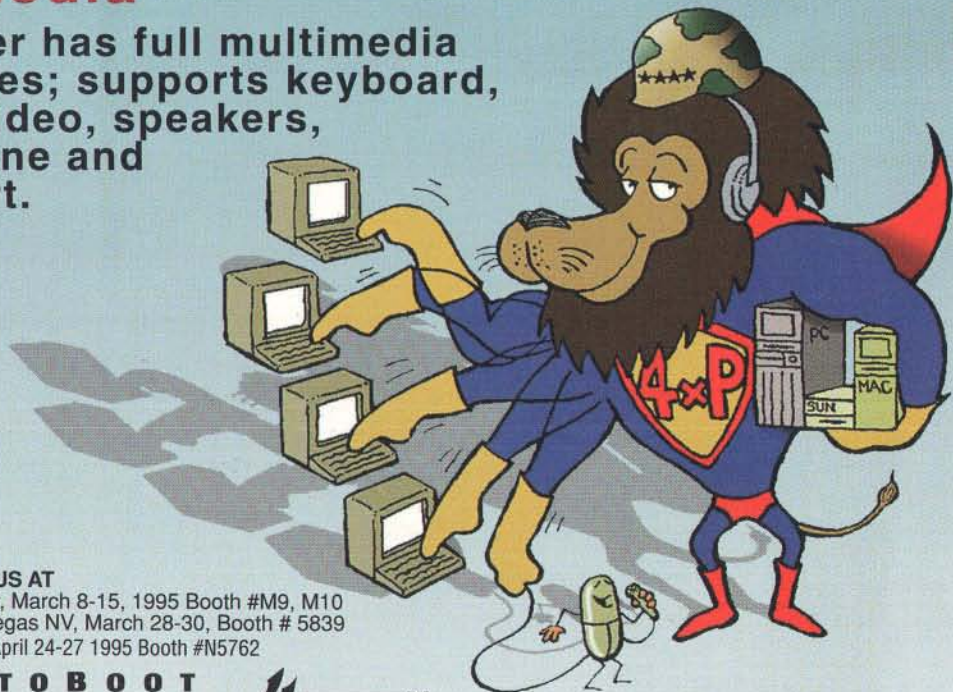

COME SEE US AT

CeBIT in Hannover, Germany, March 8-15, 1995 Booth #M9, M10
Networld & Interop in Las Vegas NV, March 28-30, Booth # 5839
COMDEX Spring in Atlanta, GA, April 24-27 1995 Booth #N5762

**AUTOBOOT
COMMANDER 4XP™**

Cybox Corporation
4912 Research Drive • Huntsville, AL 35805 USA
(205) 430-4000 • FAX (205) 430-4030



PC is a registered trademark of International Business Machines Corp. Macintosh is a registered trademark of Apple Computer, Inc. Sun is a trademark of Sun Microsystems. Cybex, Commander, AutoBoot and 4xP are trademarks of Cybex Corporation.
Dealer Program Available

Made in USA

Get up to \$200 Instant Rebate on Peripherals with Toshiba Grand Slam Notebook Purchase
Call for Details

Before You Buy

**TI ▲ AST
NEC ▲ IBM
PACKARD BELL
TOSHIBA ▲ HP**

Shop and Compare

Don't Settle for Less

	Supplier 1	Supplier 2	Supplier 3
Guaranteed Lowest Price	YES	YES	YES
The Best Brand Names	YES	YES	YES
30-day Money Back Guarantee	YES	YES	YES
Never a Restocking Fee	YES	YES	YES
30-day Price Protection	YES	YES	YES
PC Computing Five Star Award	YES	YES	YES
Lifetime Toll-Free Technical Support	YES	YES	YES
FREE Hardware Configuration	YES	YES	YES
FREE Software Installation	YES	YES	YES
Same Day Shipment	YES	YES	YES
Pre-Installed Software Discount	YES	YES	YES
All Major Credit Cards Accepted	YES	YES	YES
Never a Hidden Surcharge	YES	YES	YES
\$4.95 Shipping on Most Peripherals	YES	YES	YES
Compaq Authorized for Direct Marketing	YES	YES	YES
Hewlett Packard and IBM Authorized	YES	YES	YES
90 Days Same As Cash	YES	YES	YES
Low-Cost Business Leases	YES	YES	YES
Volume Purchase Agreements	YES	YES	YES
Customer Satisfaction Is Top Priority	YES	YES	YES



PCs Complete is the proud recipient of PC Computing magazine's highest Five Star rating for service and overall performance in its listing of the nation's leading direct sellers.



OPEN 24 HOURS
Weekdays
Weekends and Holidays
8 A.M. to 8 P.M. E.T.

CALL TODAY!

800-298-4727
Internet:sales@pcscomplete.com
International (508) 624-6400

B-4/95

AST

You Can't Beat Its Value

AST Ascentia 910N

- ▲ 10.4" Active and 10.3" dual scan displays
- ▲ NEW! Lithium Ion Battery for extra long life
- ▲ PanVision graphics for up to 1024x768 resolution
- ▲ 2 Type II or 1 Type III PCMCIA slot

Processor	Screen	Hard Drive	Price
486DX2/50	10.3" Dual Scan	340MB	\$2949
486DX4/75	10.3" Dual Scan	510MB	3439
486DX4/75	10.4" Active	510MB	4719
486DX4/75	10.4" Active	700MB	4999

Ascentia 910N
10.4" Active Matrix screen

Ascentia 910N



Ascentia 810N

- ▲ LARGE, 10.4" dual scan displays
- ▲ 4MB RAM expandable to 20MB
- ▲ Removable hard drive and floppy drive
- ▲ 2 Type II or 1 Type III PCMCIA slot

Model	Screen	Hard Drive	Price
486DX2/66	10.4 Dual Scan	250MB	\$2399
486DX2/66	10.4 Dual Scan	340MB	2539
486DX2/66	10.4 Dual Scan	510MB	2689

Business Lease: \$88/mo.



AST, AST logo are trademarks of AST Research, Inc. All rights reserved.

Texas Instruments

Pentium-Power With PCI Bus

TravelMate 5000

- ▲ PCI bus architecture to optimize Pentium processor performance
- ▲ Removable hard drive
- ▲ 2MB Video RAM
- ▲ 16-bit sound, speaker, microphone and MIDI



Processor	Screen	Hard Drive
Pentium 75MHz	10.4" Active	810MB

Call for Guaranteed Lowest Price!

TravelMate 4000M

- ▲ Brilliant color display
- ▲ 16-bit sound card
- ▲ Integrated pointing device
- ▲ 2 Type II or 1 Type III PCMCIA slot

as low as \$2549

Processor	Screen	Hard Drive	Price
486DX2/50	9.5" Dual Scan	340MB	\$2549
486DX2/50	8.4" Active	455MB	3219
486DX4/75	9.5" Dual Scan	455MB	3399
486DX4/75	8.4" Active	340MB	4099
486DX4/75	8.4" Active	455MB	4249
486DX4/100	9.5" Active	525MB	4799

Business Lease: \$94/mo.



TEXAS INSTRUMENTS

CD-ROM Docking Station for TM4000M Now Only \$809.99

Compaq

Dependable and Hassle Free

Contura 410

- ▲ 486DX2/50 processor
- ▲ 4MB RAM expandable to 20MB
- ▲ 2 Type II or 1 Type III PCMCIA slot
- ▲ Large built-in trackball
- ▲ MS-DOS, Windows 3.1, Tabworks, Lotus Organizer

Display	Hard Drive	Price
9.5" Dual Scan	350MB	\$2369
8.4" Active	350MB	2839

Business Lease: \$87/mo.

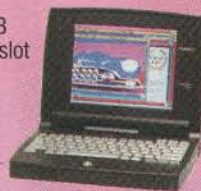

LTE Elite

- ▲ 4/8MB RAM exp. to 20/24MB
- ▲ Built-in AC adapter
- ▲ Removable hard drive
- ▲ 2 Type II or 1 Type III PCMCIA slot
- ▲ Integrated trackball
- ▲ MS-DOS 6.2, Windows 3.1, MS Video for Windows Run Time, Tabworks

as low as \$2359

Processor	Screen	Hard Drive	Price
486DX2/40	9.5" DualScan	170MB	\$2359
486DX2/40	8.4" Active	170MB	2929
486DX2/40	8.4" Active	340MB	3399
486DX2/50	9.5" Active	340MB	4439
486DX4/75	9.5" Active	340MB	4899
486DX4/75	9.5" Active	510MB	5199

Business Lease: \$87/mo.



LTE Elite

FREE Smart Station on selected models CALL for details!

IBM®

The Ultimate In Portable Multimedia

ThinkPad® 755CE, CSE and the ThinkPad® 755CD

	Screen	Hard Drive	Price
▲ 486DX4/100 processor w/16KB cache	10.4" Dual Scan	340MB	\$4899
▲ 8MB RAM exp. to 40MB	10.4" Dual Scan	540MB	5299
▲ Brilliant Black Matrix on Array	10.4" Active	810MB	5849
▲ 10.4" Active display	10.4" Active	340MB	6299
▲ Built-in 16-bit stereo sound, 14.4 data fax modem, telephone answering machine & speaker phone (DSP software upgradable chip)	10.4" Active	540MB	6649
▲ Infrared ports for wireless data transfer	10.4" Active	810MB	7199
▲ 2 PCMCIA Type II slots	10.4" Active	540MB	7599*
▲ 20 popular software titles	10.4" Active	810MB	8149*

- * Features built-in CD-ROM Drive
- ▲ The ThinkPad 755CD Multimedia notebook also includes:
- ▲ Removable full-size CD-ROM drive
- ▲ Enhanced video, stereo speakers,
- ▲ MIDI/joystick port
- ▲ Additional multimedia software!



ThinkPad® 755CD

ThinkPad 360E Notebooks

- ▲ 4MB RAM exp. to 20MB
- ▲ Modular design with lift up keyboard, removable hard drive & floppy drive
- ▲ 2 Type II or 1 Type III PCMCIA slot
- ▲ IBM DOS 6.3, Windows 3.1 & 15 FREE software titles

Screen	Hard Drive	Price
9.5" Dual Scan	340MB	\$3049
9.5" Dual Scan	540MB	3449
8.4" Active	340MB	3099
8.4" Active	540MB	3449

as low as \$3049



Toshiba Direct

New Models...Low, Low Prices

Call for
FREE
Product Guide
800-298-4727

Satellite Notebooks and Satellite Pro Series

Performance at an Outstanding Price

CALL FOR LATEST
GUARANTEED LOW
PRICE!

- ▲ Built-in AC Adapter (T2100s)
- ▲ 2 Type II or 1 Type III PCMCIA slot-T2100 series, 1 Type II and 1 Type III PCMCIA slot-T2400 series
- ▲ 82-key keyboard
- ▲ MS-DOS, Windows 3.1
- ▲ Accupoint pointing device
- ▲ Enhanced power management

Model	Processor	Screen	Hard Drive	Price
T2100	486DX2/50	9.5" Mono	250MB	CALL
T2100	486DX2/50	10.4" Dual Scan	330MB	CALL
T2100	486DX2/50	8.4" Active	330MB	CALL
T2400	486DX2/50	9.5" Dual Scan	250MB	\$2469
T2400	486DX2/50	9.5" Dual Scan	320MB	2619
T2400	486DX2/50	8.4" Active	250MB	2959
T2400	486DX2/50	8.4" Active	320MB	3219
T2450CT	486DX4/75	9.5" Active	320MB	3969
T2450CT	486DX4/75	9.5" Active	500MB	4269

Business Lease: \$90/mo.

Call About The NEW T2150
With Built-in CD-ROM Drive

Portégé T3600

Award-Winning Subnotebook

- ▲ Ultra-portability at only 4.4 lbs.
- ▲ 8MB RAM expandable to 24MB
- ▲ PCMCIA Type II slot
- ▲ External 3.5" diskette drive
- ▲ Integrated AccuPoint pointing device

\$3469

Processor	Screen	Hard Drive	Price
486DX2/50	8.4" Active	250MB	\$3469

Business Lease: \$114/mo.

T4700, T4800 and T4850

Sight, Sound & Processing Power

- ▲ Brilliant color display with local bus video
- ▲ 1 Type II and 1 Type III PCMCIA slot
- ▲ Microsoft Sound System, built-in microphone, audio out port
- ▲ MS-DOS, Windows for Workgroups 3.11, UltraFont, Indeo video compression software

Model	Processor	Screen	Hard Drive	Price
T4700	486DX2/50	9.5" Active	320MB	\$3079
T4800	486DX4/75	9.5" Active	500MB	4189
T4850	486DX4/75	10.4" Active	500MB	4519
T4850	486DX4/75	10.4" Active	772MB	4829

Business Lease: \$101/mo.

T4900

Your Dream Machine

- ▲ 75MHz Mobile Pentium Processor
- ▲ 8MB RAM expandable to 40MB
- ▲ 772MB hard drive
- ▲ 10.4" active matrix color display
- ▲ 1 Type II and 1 Type III PCMCIA slot
- ▲ Accupoint integrated pointing device
- ▲ Microsoft Sound System, built-in microphone, audio out port
- ▲ MS-DOS 6.21, Windows for Workgroup 3.11, Windows Sound System 2.0, Indeo Video, and MS Video for Windows Run Time

75MHz Pentium

\$6399

10.4" Active Matrix Color Display

T4900

TOSHIBA

NEC

Pentium Power and Unparalleled Displays

Versa S

- ▲ Upgradable hard drive
- ▲ SurePoint integrated pointing device
- ▲ 2 Type II or 1 Type III PCMCIA slot
- ▲ Only 4.7 lbs.

Full Sized
Notebook
Features
and only 4.7 lbs.

Processor	Screen	Hard Drive	Price
486SX/33	9.5" Active	210MB	\$2179
486DX2/50	9.5" Active	260MB	2369
486DX2/50	9.5" Active	350MB	2549

Business Lease: \$80/mo.

Versa V

- ▲ 4MB RAM expandable to 20MB
- ▲ 2 Type II or 1 Type III PCMCIA slot
- ▲ Removable hard drive
- ▲ Removable floppy - add 2nd battery
- ▲ MS-DOS 6.21, Windows 3.1

Processor	Screen	Hard Drive	Price
486DX2/50	9.5" Dual Scan	250MB	\$2369
486DX2/50	9.5" Dual Scan	340MB	2499
486DX2/50	9.5" Active	250MB	2889
486DX2/50	9.5" Active	340MB	3029
486DX2/50	9.5" Active	540MB	3399
486DX4/75	9.5" Active	340MB	3399
486DX4/75	9.5" Active	540MB	3779

Business Lease \$87/mo.

Versa M and Versa P

- ▲ 2 Type II or 1 Type III PCMCIA slot
- ▲ Removable hard drive, floppy & screen
- ▲ Integrated speaker and microphone
- ▲ MS-DOS, Windows 3.1, Windows Sound System, MS Video for Windows Run Time

Processor	Screen	Hard Drive	Price
486DX4/75	9.5" Dual Scan	340MB	\$3219
486DX4/75	9.5" Active	540MB	4199
486DX4/75	9.5" High Res.	540MB	4589
486DX4/100	9.5" Active	810MB	5049
Pentium 75	9.5" Active	540MB	5099
Pentium 75	9.5" Active	810MB	5599

Business Lease: \$106/mo.



as low as
\$3219

Hewlett-Packard

Quality DeskJet/LaserJet Printers and Notebooks

HP OmniBook Notebook PCs 4000 Series

Desktop to-go-PCs

Processor	Screen	Hard Drive	Price
486DX2/50	10.3" Dual Scan	260MB	\$2969
486DX2/50	10.3" Dual Scan	340MB	3349
486DX2/50	10.3" Dual Scan	520MB	3729
486DX2/50	10.4" Active	340MB	4459
486DX2/50	10.4" Active	520MB	4839
486DX4/100	10.3" Dual Scan	340MB	4069
486DX4/100	10.3" Dual Scan	520MB	4449
486DX4/100	10.4" Active	340MB	5179
486DX4/100	10.4" Active	520MB	5559

HP OmniBook Notebook PCs 600 Series

Lightweight with Performance

Processor	Screen	Hard Drive	Price
486DX2/50	8.5" Dual Scan	170MB	\$2549
486DX2/50	8.5" Dual Scan	260MB	2829
486DX4/75	8.5" Dual Scan	170 MB	3099
486DX4/75	8.5" Dual Scan	260MB	3379

HP LaserJet Printers

HP LaserJet 4L	\$499.99
HP LaserJet 4P	959.99
HP LaserJet 4ML	1019.99
HP LaserJet 4MP	1379.99

HP LaserJet 4L
Now Only **\$499.99**

InkJet Printers

HP DeskJet 320	\$299.99
HP DeskJet 320	w/Sheet Feeder	359.99
HP DeskJet 540	289.99
HP DeskJet 560C	479.99
HP DeskJet 1200C	999.99
HP DeskWriter 320	299.99
HP DeskWriter 320	w/Sheet Feeder	359.99
HP DeskWriter 540	289.99
HP DeskWriter 560C	479.99
HP DeskJet 1200C/PS	1589.99
HP OfficeJet	769.99



hp HEWLETT
PACKARD

WE WILL TRY TO MATCH OR BEAT ANY ADVERTISED PRICE. CALL FOR LATEST PRICING!!

WE ACCEPT PO'S FROM QUALIFIED FIRMS

M E M O R I

SECURITY WILL CALL WINDOW NOW OPEN! NO SURCHARGE FOR MC, VISA AE & DISCOVER

CACHE MEMORY

Table with columns for cache sizes (8Kx8, 32Kx8, 128Kx8, 256Kx8, 512Kx8, 1Mx8, 2Mx8, 4Mx8) and prices.

Individual D-RAM Chips

Table listing memory chips like 1Mep1, 1Mep2, 2Mep1, etc., with prices.

INTEL Math Chips

Table listing Intel math chips like 8087, 8087-2, 8087-XL, etc., with prices.

AMBRA

Table listing Amбра memory modules like Ambra Pentium-60, Ambra Nc 425SL, etc., with prices.

CYRIX DRx 386 to 486 Upgrade

Table listing Cyrix upgrade kits like CX486 DRx-25/50, CX486 DRx-33/66, etc., with prices.

DIMM MODULES

Table listing DIMM modules like 4Meg/8Meg/16Meg, with prices.

Table listing SIMM modules (Add \$5.00 for SIPP) like 1Meg x 9 (3 chip), 2Meg x 9 (4 chip), etc., with prices.

72 PIN SIMMS (EISA)

Table listing 72-pin SIMM modules like 256 x 36 1 mg, 512 x 36 2 mg, etc., with prices.

CYRIX FASMATH PROCESSOR

Table listing Cyrix processors like 83087-40MHz, 83087-33MHz, etc., with prices.

AST MEMORY

Table listing AST memory modules like Bravo LC 4/25S, 4/33, 4/33S, 4/50d, 4/66d, etc., with prices.

ZENITH MEMORY MODULES

Table listing Zenith memory modules like 286/386SX, 25, 20, 33E, etc., with prices.

MAGNAVOX

Table listing Magnavox memory modules like 286/386SX, 25, 20, 33E, etc., with prices.

MEMORY BOARDS

Table listing memory boards like BOCA AT PLUS, BOCA XT B BUS, etc., with prices.

IBM PS/2 32BIT EXPANSION BD.

Table listing IBM PS/2 expansion boards like 0-16Meg, Ext.-Expand. Memory Bd., etc., with prices.

PS/2 MCA 0-8MEG EXPANSION BD.

Table listing PS/2 MCA expansion boards like 0-8Meg, Ext.-Expand. Memory Bd., etc., with prices.

CHANGE YOUR 286 TO A 486

Features IBM 486 SLIC Processor, Clock 286 (CPU) PLCC (Type) 25/50 MHz 239.00, Doubling (25/50 or 33/66), 16K of Internal Cache 286 (CPU) PGA (Type) 25/50 MHz 239.00

IBM PS/1, PS/2 MEMORY MODULES

Table listing IBM memory modules like IBM Part No. 30F5351 (12K), 30F5352 (24Meg), etc., with prices.

IBM NOTEBOOK & LAPTOP MEMORY

Table listing IBM notebook and laptop memory modules like Thinkpad 500, 510CS (3.3 volt), etc., with prices.

COMPAQ MEMORY MODULES

Table listing Compaq memory modules like Model Deshp Pro 386/33, 386/33L, etc., with prices.

COMPAQ LAPTOPS & NOTEBOOKS

Table listing Compaq laptops and notebooks like LTE286C, LTE1170, etc., with prices.

TOSHIBA LAPTOP MEMORY

Table listing Toshiba laptop memory modules like Model T2000/T2000X, T2000/T2000E, etc., with prices.

NOTEBOOK, LAPTOP MEMORY

Table listing notebook and laptop memory modules like Model Acer 750, Acer 750, etc., with prices.

PCMCIA VERSION 2.0

Table listing PCMCIA Version 2.0 modules like Model S-RAM Cards 1MEG, S-RAM Cards 2MEG, etc., with prices.

LASER PRINTER MEMORY UPGRADES

Table listing laser printer memory upgrades like Amount Upgraded OK Bd 256k, etc., with prices.

NO SURCHARGE FOR MASTERCARD, AMEX, VISA OR DISCOVER. PURCHASE ORDERS ACCEPTED FROM FORTUNE 500...

CUSTOMER SERVICE & TECHNICAL: OPEN M-F, 9-4 PST. All products brand new & guaranteed • We buy excess inventory. Trademarks are registered with their respective companies.



22825 Lockness Avenue • Torrance, CA 90501

H.P. COMPATIBLE FORT CARTRIDGE

Table listing HP compatible fort cartridges like BAR CODES Bar Code Reader Fonts, DESKJET SOLUTION for DeskJet 500, etc., with prices.

310-539-0019 Prices & Availability Subject to Change Without Notice CALL TOLL FREE 1-800-433-3726 (US and Canada) ESTAB. 1983 SECURITY WILL CALL WINDOW NOW OPEN Mon-Fri, 8:00 a.m. to 5:00 p.m. PST Sat. 10:00 a.m. to 12:00 noon

PRICES MAY FLUCTUATE. CALL FOR LATEST PRICING!!

Circle 166 on Inquiry Card (RESELLERS: 167).

PLUG



One Portable CD-ROM Drive — Two Simple Steps



PLAY

With the backpack quad-speed CD-ROM drive, you're one cable connection away from a world of multimedia business advantages: Plug it into your PC parallel port to access a universe of CD-ROM titles. Take it with you for portable data retrieval. Or share it with other PCs.



backpack

MicroSolutions

Call Toll Free - 800.295.1214

No compatibility problems with virtually any IBM-compatible PC—Windows, DOS or OS/2. No taking your PC apart to install this quad-speed drive. Just plug it into your PC printer port—plug your printer into the backpack. A simple solution from the backpack family of tape, diskette and hard drives.

IBM

T/PAD 755CS DX2/50 4/340MB.....	call
T/PAD 755CS DX2/50 4/540MB.....	call
T/PAD 755CS 75MHz 4/340MB.....	call
T/PAD 755CS 75MHz 4/540MB.....	call
T/PAD 755C 75MHz 4/540MB.....	call
T/PAD 755CSE DX4/100 SERIES.....	call
T/PAD 755CE DX4/100 SERIES.....	call
T/PAD 755CD DX4/100 SERIES.....	call

NEW RELEASE

PC 300 DX2/60 4/270MB.....	1175
PC 300 DX2/66 4/270MB.....	1250
PC 300 DX2/66 8/540MB.....	1850
PC 330 P60 8/540MB PCL.....	2299
PC 700 P/90 16/540MB SCSI.....	3399
PC 700 P/90 16/1GBMB SCSI.....	3999
PC 700 P/100 16/540 SCSI.....	3650

SERVERS

PC SERVER 300 SERIES.....	call
PC SERVER 500 SERIES.....	call

PS/2 MODELS

PS/2 9577ANG DX2/66 8/527MB.....	call
PS/2 9577ONF DX2/66 8/400MB.....	call
PS/2 959530T 5/66 16/3GB.....	

Carry all IBM products, Also

IBM THINKPAD 360C & 360CSE SX/33 & DX2/50MHZ

dos, windows, pcmcia, built in mouse	
360 170MB MONO	\$ 1850
360CS 340MB Passive color	\$ 2650
360C 340MB Active color	\$ 2780
360CSE 340MB Passive color	\$ 2884
360CE 340MB Active color	\$ 2930

Memory & Hard Drives for Compaq, IBM, AST, Toshiba

Desktop/tower	
4MB/8MB /16MB.....	165/399/645

Notebooks

4MB/8MB /16MB.....	220/420/840
--------------------	-------------

HARD DRIVE FOR NOTEBOOKS

250MB/340MB/540MB.....	299/399/552
------------------------	-------------

BRAND NAME

LOW PRICES LEADER SINCE 1983

We export with international warranty

HEWLETT PACKARD

DESKJET 320.....	290	HP 4V/4MV...NEW	
HP 4+4M+.1360/1840		1200C.....	999
DESKJET 560C.save		1200 C/ps.....	call
DESKJET 540.....	285	SCAN JET llcx..889	
HP 4SIMX.....	4140	HP 4L/4P.....	call/915
HP 4SI.....	2799	*All printer S T O C	

HEWLETT PACKARD COMPUTERS

Notebook	
OMNIBOOK 600C DX2/50 4/170MB./260MB.....	call/2750
OMNIBOOK 600C 75MHz 4/170/260MB.....	call/3250
OMNIBOOK 4000C DX2/50 4/260/520MB.....	2899/3599
OMNIBOOK 4000CT DX4/100 8/340/520MB.....	4999/5399
Desktops/Towers	
VECTRA VL2/66e 8/340MB.....	1199
VECTRA VL2/66e 8/340MB.....	1299
VECTRA VL2 DX4/100 8/540MB.....	1850
VECTRA XU 5/90 8/540MB.....	3050
VECTRA XU 5/90C 16/540MBscsi + MATROX.....	3750
VECTRA XI 5/90C 16/1GB scsi+matrox.....	4150

SERVERS

NETSERVER LC SERIES.....	
NETSERVER LF SERIES.....	
NETSERVER LM SERIES.....	

Bundle Dics for Complete Packg

COMPAQ CONTURA 400 & 410 series DX2/40 & DX2/50MHZ

dos, windows, pcmcia, tabworks, built in mouse	
400c 250MB Passive & mono	\$STOCK
410c 340MB Active color	\$ 2399
410cx 340MB Passive color	\$2850

QTY & Corporate Discount available
Please Always call for latest prices.

COMPAQ

Notebooks

LTE Lite 4/40C 4/170MB.....	
LTE Lite 4/40CX MHz 170/340MB.....	
LTE Lite 4/75 MHz 340MB/510MB.....	

Prolinea Series

PROLINEA DX2/66 8/525MB.....	l
PROLINEA DX4/100 8/525MB.....	l

COMPAQ DESKPRO

DeskPro XL 4/66M, 8/535 MB.....	l
Deskpro XL 5/60M & 5/66 8/525MB.....	l

SERVERS

Prosignia VS SERIES.....	
Prosignia 500 SERIES.....	
Proliant 1000 SERIES.....	
Proliant 2000 SERIES.....	
Proliant 4000 SERIES.....	
Proliant 1000 RACK SERIES.....	

Bundle Disc. for Complete Package

COMPAQ PROLINEA DX2/66 CDS

Mid Tower case, 8MB ram, 420MB hard disk, 1.44MB floppy drive, dos, windows, mouse, tabwork, Double speed CD Drive, Speakers, Sound card, Ms Works, Ms Money, Ms Encarta, Ms Golf and lot of other titles., COMPAQ 14" SVGA Monitor .28 1024X768.

\$ 1945

HP VECTRA VL2 DX2/66

multimedia communication pc
8MB, 540mb hard disk, pci bus, Integrated 10base-T network card, Double speed CD ROM, HP office card+14.4 fax modem, 16-bit sound card, phones, Telephone Answering System, dos, windows, mouse, MS Works, MS Encardta, MS Money, MS Golf, Fax works.

\$ 2199

Authorized Service Center For IBM, COMPAQ, TOSHIBA & HP Systems. All Parts in S T O C K
Also sell & Service AST, NEC & ALL OTHER DESKOP & NOTEBOOK SYSTEMS

NOVELL

3.12	4.02
5/10 user.....call	5/10 user.....call
25/50 user.....call	25/50 user.....call
100/250user.....call	100/250user.....call

Installation+setup+training
free estimate

PCMCIA PRODUCTS

Intel 14.4 fax modem.....call	Xircor 10-b2& 10b-T.....call
Megahertz 14.4 fax.....call	Token ring pcmci card.....call
14.4 fax modem.....save	
24/9600 fax modem.....save	
Supra 14.4 fax modem.....save	
AT&T 14.4 fax modem.....Save	

*for all other network products call

OPTICAL DRIVES

FUJITSU optical drive.....call
Sony 1.3GB SMO-F521/M.....call
Sony 1.3GB RMO-F570.....call
PINNACLE optical internal.....call
PINNACLE optical external.....call
IBM OPTICAL DRIVE.....call
HP OPTICAL DRIVE.....call

*CALL FOR PRICES & Models

MOTHERBOARD & DRIVES

IBM SLC2/66+ mat co.....	180
IBM BLC3/75+ math co.....	225
INTEL90MHzcpu+board.....	945
INTEL DX2/66cpu+ board. 325	420/540MB DISK.....
850/1GB MB DISK.....	350/499
2GB FAST SCSI.....	980
1GB FAST SCSI.....	540

call for quantity discounts.

TOSHIBA NOTEBOOK

T1910 486SX/33 4/200MB.....	
1910CS 486SX/33 4/200MB.....	
T1960CS DX2/50 200MB/340MB	
T1960CT DX2/50 200MB/340MB	
T2400CS DX2/50 200MB/320MB	
T2400CT DX2/50 200MB/320MB	
T4850 75MHZ 8/510MB 810M.	
T4900 75MHZ PENTIUM.....	

All Models Stock Stock call for new LOW

OLD MODELS ALSO AVAILABLE

APPLE

P/PC 6100/60MHz.....call
[P/PC 7100/66MHz.....call
P/PC 8100/80MHz.....call

CD CHANGER

Pioneer 2X 6Disk.....	499
Pioneer 4X 18Disk.....	2050

CD ROM KITS

Diamond 5000 kit.....	525
Media Vison 1100 kit.....	230
Creative Edutainkit.....	425
NEC 2vdx kit.....	299

CD ROM DRIVES

NEC 2X/4X.....	186/399
TOSHIBA 2X/4X.....	285/325
TEAC 4X.....	299
PLEXTOR 4x.....	435
PANASONIC 2X.....	SAVE
SONY 2X/2X SCSI.....	149.199

SOUND CARDS

M.vision 3D.....	93
S.blaster scsi.....	199
Turtle Monterey.....	345
Tape Back-Up Drives	
Jumbo 120/250.....	113/159
Jumbo 350/700.....	179/310
Trakker250/350.....	289/319
CONNER 420/850.....	185/285
Power Tape 2GB.....	call
Wangtek 525/1GB.....	call
Wangtek 4GB 4mm.....	call
Exabyte/ Mountain 4/8GB.....	call

*WE CARRY ALL BRANDS

MONITORS

NEW NEC 15XE.....	535
NEW NEC 17XE.....	985
NEW NEC 21XE.....	1950
VIEW SONIC 20"/21".....	1399/1650
VIEWSONIC 15 15".....	399
CTX 15" /17".....	325/599
SONY 15" /17".....	429/935

PRINTERS

OKI ML320/321.....	289/410
OKI ML 590/591.....	440/585
OKI OL410e/410.....	645/520
OKI 810/830.....	880/1075
Epson Stylus.....	SAVE
Canon BJC 600C.....	SAVE

Computerlane Inc.

Corporate Accounts
Volume Discounts
Welcome

Outside California: 1-800- 526- 3482

Inside California: 818-884-8644 • Fax: 818-884-8253

7500 Topanga Cyn Blvd, Canoga Park, Ca 91303

Hours: Monday - Friday: 9 - 6 Sat: 10 - 5

Compaq is a Registered Trademark of Compaq, IBM is a Registered Trademark of International Business Machines. All Quoted Prices Reflect A 5% Cash Discount, Visa, MasterCard And American Express, Wire Transfer Also Accepted. Prices Subject To Change Without Notice.

SciTech

SOFTWARE FOR SCIENCE

Best Sellers
at great prices!



MICROSOFT® FORTRAN POWERSTATION

Develop & run Fortran programs of virtually any size & complexity with Microsoft FORTRAN PowerStation family of 32-bit development systems! Migrate Fortran code from other platforms with little or no modification! Get unparalleled price/performance!

Save time in code development and maintenance using the Windows integrated development environment. Call NOW to order or request a FREE Test Drive Kit!

DOS & Windows price\$339
Windows NT price\$519



MICROSOFT® IMSL® MATH & STATS LIBRARIES

Complement Microsoft FORTRAN PowerStation with Microsoft IMSL mathematical and statistical libraries! Seamless interface with FORTRAN PowerStation allows you to port Fortran code developed on other platforms — including calls to the IMSL libraries — to the PC. 1,000 precoded, tested, robust routines. Reduce application development time by using the extensive online Help.

DOS & Windows price\$495
Windows NT price\$495

IMSL C NUMERICAL AND GRAPHICAL LIBRARIES from Visual Numerics™

Optimized for Microsoft Visual C++ Compilers

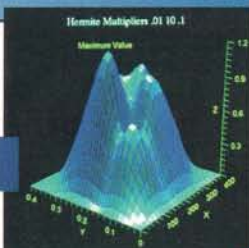

Save 75-95% of source code development. Mathematical, statistical, 2D and 3D graphical subroutines written in C. Includes full online documentation with hundreds of copy-and-paste code examples. FORTRAN libraries also available.

Windows NT price\$1,149

Mathcad PLUS 5.0

Solve mathematical calculations in a live and interactive environment. Type equations right on the screen, add an "=" sign, and Mathcad solves instantly. The solutions are "live." Change any factor or equation and Mathcad PLUS 5.0 automatically recalculates. Mathcad PLUS lets you convey ideas without rewriting. And incorporate text and graphics with your real math notation for meaningful and impressive documents.

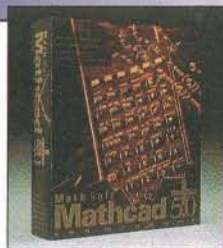

Windows price\$295

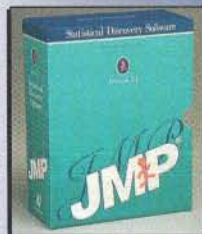

JMP®3.1 Statistical Discovery Software from SAS Institute, Inc.

Statistics is not just data reduction and analysis, it's data discovery. JMP's unique graphical approach to statistics allows you to see your data from many different perspectives quickly, easily. JMP's ever-growing list of statistical features includes: extensive linear and nonlinear model fitting, including regression, ANOVA, MANOVA, and random effects models. Statistical quality control analysis, extensive survival analysis, and exclusive integrated design of experiments. Available for Windows 2nd Quarter '95 — Call.

Mac (Power Macintosh & 68K)\$649

CS ChemDraw

Specialized tools for drawing chemical structures as well as powerful general-purpose drawing and text tools. You can organize ChemDraw structures with ChemFinder or transfer them to Chem3D for molecular modeling.



Win, Mac price\$399
Academic priceCALL
Student price\$99

Question

Easy-to-use survey software for Windows that makes it easy to design, administer and analyze survey data. Questionnaire design automatically creates validated data entry screens. Includes comprehensive descriptive and multivariate statistics including correspondence analysis, t tests, multiple regression and easy-to-customize graphics. Lexical analysis lets you process open-ended questions. Disponible en version française.

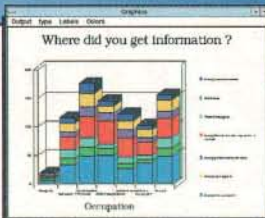

Windows price\$595

To order or for more information call
1.800.622.3345
ask for our free 116-page catalog with
more than 1,850 products!

Resellers call 1.800.622.3320

SciTech SciTech International, Inc. 2525 N. Elston Avenue, Chicago, IL 60647-2003
Tel 312.486.9191, Fax 312.486.9234, URL <http://www.scitechint.com/scitech/>

Circle 164 on Inquiry Card (RESELLERS: 165).

call 1-800-622-3345

DPT Outperforms Adaptec®

Powerful PCI

SCSI Adapters from **DPT**

▶ **DPT beats Adaptec in every major category!**

➔ Price	DPT ▶ • PM2024 \$395*
	Adaptec • AHA-2940 \$429*
➔ Upgradability	DPT ▶ • Add optional hardware caching and RAID
	Adaptec • Non-Upgradable (BUMMER!)
➔ Compatibility	DPT ▶ • Complete, mature drivers in every major OS;
	all DPT drivers work with all DPT boards
	Adaptec • Different drivers for the 1740, 2740 and 2940. (VERY CONFUSING!)

*S.R.P.

➔ **PM2024
PCI SCSI
Host Adapter**

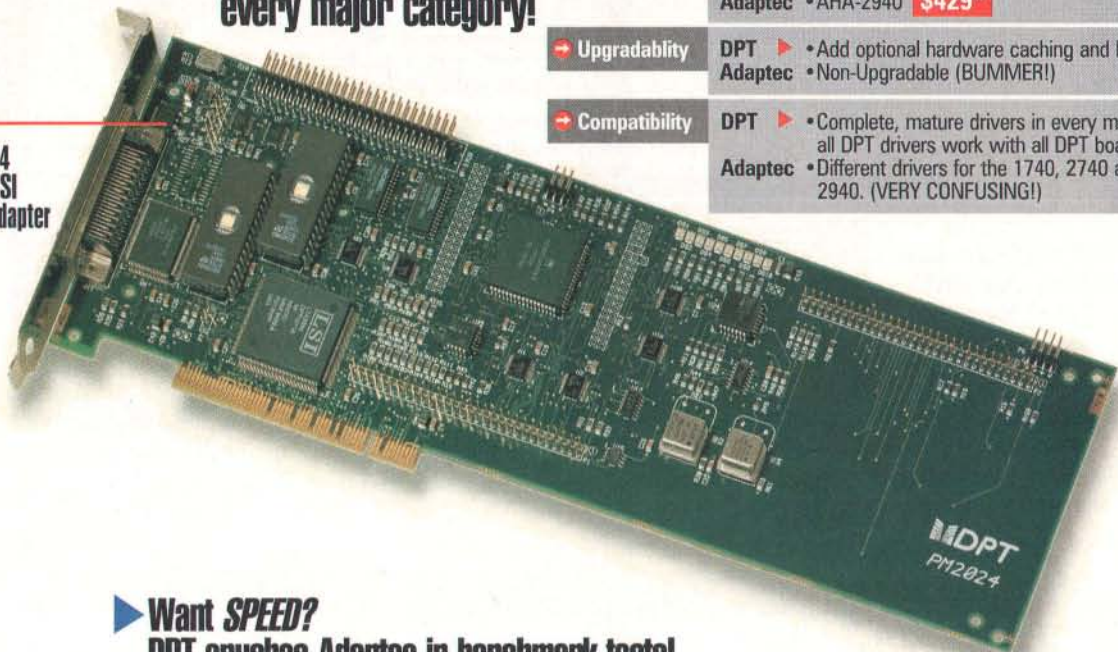

▶ **Want SPEED?**
DPT crushes Adaptec in benchmark tests!

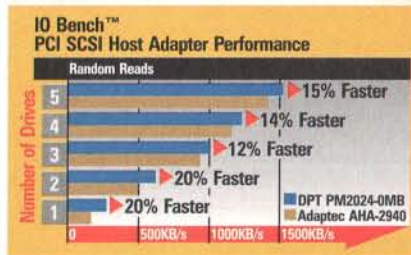
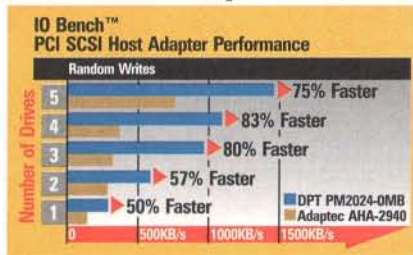

A DPT PCI SCSI Host Adapter is the smart way to tap into the power of PCI. DPT outperforms every major competitor right out of the box, and you can add optional hardware caching and RAID for even more power and flexibility. So why choose anything else?

DPT – the smart choice!

1-800-322-4378

You may be eligible for our "ULTIMATE DEAL" – a 50% savings on our full line of high-performance ISA, EISA, & PCI products! Call today.



Distributed Processing Technology • 140 Candace Drive, Maitland, FL 32751 • USA • Phone (407)830-5522 • SalesFax (407)260-6690 • FAX (407)260-5366

Circle 152 on Inquiry Card.

Get the Best Universal Diagnostics Toolkit on the market!

Works on any PC!

Featuring these
two top-rated,
award-winning
diagnostic
tools from
MICRO 2000, Inc.:



Winners of these awards:



"You name it,
this tests it. If you
maintain PC's,
you'll love it."
—Jerry Pournelle,
BYTE Magazine, May 94



Govt. Serv. #: GS-00K-94AGS-5396

New
Version
Release

Call for upgrade pricing &
complete new features list!

Micro-Scope 6.0

UNIVERSAL DIAGNOSTIC SOFTWARE

Fully O/S independent
diagnostic software...

MICRO-SCOPE Universal Computer Diagnostics was developed to satisfy the expanding need for accurate system diagnosis in the rapidly growing desktop computer market. Patterned after super-mini and mainframe diagnostic routines, MICRO-SCOPE runs independently of any standard operating system, and is therefore at home on any machine in the Intel world. Speed, ease-of-use, and razor sharp accuracy are a few of the advantages that arise from this system independence, together with an impressive list of functions including the ability to perform low level formatting on every drive currently manufactured, including all IDE drives.

- ◆ **LOW-LEVEL FORMAT**—Performs Low-level format on all drive types including IDE drives. This function cannot hurt IDE drives.
- ◆ **USE CONTROLLER BIOS**—Program will access BIOS format built into any hard disk controller—even Controllers yet to be invented.
- ◆ **O/S INDEPENDENT**—Does not rely on O/S for diagnostics. Talks to PC on hardware level. All tests are full function regardless of O/S (i.e. Novell, UNIX, OS/2).
- ◆ **TRUE HARDWARE DIAGNOSTICS**—Accurate testing of CPU, IRQ's, DMA's, memory, hard drives, floppy drives, video cards, etc.
- ◆ **BATCH CONTROL**—All tests, even destructive, may

be selected for testing. ◆ **ERROR LOGGING**—Automatically inputs errors during testing to an error log. ◆ **AUTOMAPPING**—Automatically bad sector maps errors found on hard disks. ◆ **IRQ DISPLAY**—Show bits enabled in IRQ chip for finding cards that are software driven. (Network, Tape Backup, etc.) ◆ **IRQ CHECK**—Talks directly to hardware and shows I/O address and IRQ of devices that respond. ◆ **MEMORY EXAMINE**—Displays any physical bit of memory under 1 Meg. Very useful for determining memory conflicts. Very useful for determining available memory space. ◆ **SECTOR EDITOR**—Allows the editing of any sector of floppy or hard disk media (even track 0). ◆ **AND MUCH MORE...**—We don't have enough space here for everything this software can do!

POST-PROBE

1ST EVER UNIVERSAL POST CARD FOR ALL PC'S!

The only Power-On Self-Test
card you need to debug any
"dead" PC...

"This is the only card that will function in every system on the market. The documentation is extensive, and not only covers the expected POST Codes for different BIOS versions, but also includes a detailed reference to the bus signals monitored by the card."
—Scott Mueller from his globally recognized book, 'Upgrading & Repairing PCs, Second Edition'

◆ Includes pads for voltmeter to attach for actual voltage testing under load. ◆ 4 LEDs monitor +5vdc -5vdc +12vdc -12vdc. ◆ Monitors Hi & Lo clock and OSC cycles to distinguish between clock chip or crystal failure. ◆ Monitors I/O Write and I/O Read to distinguish between write and read errors. ◆ Monitors memory write/ read to distinguish between address line failures and memory chip failures. ◆ Monitors ALE for proper CPU/DMA operation. ◆ Monitors Reset to determine if reset is occurring during POST, indicating short. ◆ Monitors progress of POST *without* POST codes. ◆ Reads POST codes from any IBM or compatible that emits POST codes. ISA/EISA/MCA. ◆ Compatible with Micro Channel computers. ◆ Dip switch allows easy selection of I/O ports to read. ◆ Includes tri-state **LOGIC PROBE** to determine actual chip failures. ◆ Manual includes chip layouts and detailed POST procedures for all major BIOS's. ◆ **AND MUCH MORE...**

Also ask about our other Universally
Compatible Products—

Micro-Scope CLIENT: The practical answer to remote diagnostics (no modem required).

The COMPUTER CONSULTANT: 100% accurate realtime benchmarking tool.

Micro-Scope CENSUS: Inventory software to see and record what's inside all of your PCs.

911-Recoverer: Foolproof data recovery for everyone.

**MICRO
2000**

Call Now for Special Pricing: **1-800-864-8008** or Fax (818) 547-0397

1100 East Broadway, Suite 301, Glendale, California • Phone 818/547-0125 • Fax 818/547-0397

International Orders please call: MICRO 2000 Australia: 61-42-574144 • MICRO 2000 Europe (UK): 44-462-483-483

Circle 161 on Inquiry Card.

Jameco Motherboards

- Motherboards also available without CPU! Call for details
 - Diagnostic and operating system software available
 - One-year warranty
- | | | |
|--------|-------------------------|---------------|
| 115941 | 80386SX 40MHz w/CPU |\$89.95 |
| 117401 | 80386DX 40MHz w/CPU |\$149.95 |
| 79214 | 80486SX 25MHz w/CPU |\$199.95 |
| 116118 | 80486SLC 66MHz w/CPU |\$229.95 |
| 95222 | 80486DX 33MHz w/CPU |\$299.95 |
| 95169 | 80486DX 50MHz w/out CPU |\$149.95 |
| 95231 | 80486DX 50MHz w/CPU |\$449.95 |

RAM Memory

41371	41256-100	256KBx1\$1.79
41398	41256-120	256KBx1\$1.69
42251	511000P-80	1MBx1\$5.95
42219	511000P-10	1MBx1\$5.75

SIPPS

41451	41256A9A-10	256KBx9\$13.95
41700	421000A9A-70	1MBx9\$47.95
41718	421000A9A-80	1MBx9\$46.95

SIMMS

41523	41256A9B-80	256KBx9\$13.75
41486	41256A9B-10	256KBx9\$10.95
41689	421000A9B-80	1MBx8\$41.95
41742	421000A9B-60	1MBx9\$46.95
41751	421000A9B-70	1MBx9\$45.95
41769	421000A9B-80	1MBx9\$44.95

Pentium Heatsink/Fans

- Keep your 80486 or Pentium cool!
 - Prolong the life of your C.P.U.
 - Installation is easy. Just snap it in.
- | | | |
|--------|----------------------------------|--------------|
| 85497 | 486 Heat Sink only |\$3.95 |
| 67660 | 486 Heat Sink with Fan |\$8.95 |
| 112379 | 486 Heat Sink w/fan & heat pump |\$49.95 |
| 117348 | Pentium 60/66 heatsink with fan |\$19.95 |
| 118092 | Pentium 90/100 heatsink with fan |\$19.95 |

IDE Hard Drives

- One-year warranty on all Conner CF series
- | | | | | |
|--------|----------|-------|------|---------------|
| 119108 | WDAC280 | 80MB | 3.5" |\$109.95 |
| 119415 | ST3120A | 106MB | 3.5" |\$119.95 |
| 119087 | 7120AI | 120MB | 3.5" |\$139.95 |
| 119095 | ST9145AG | 120MB | 2.5" |\$149.95 |
| 113751 | CFS210A | 210MB | 3.5" |\$179.95 |
| 115764 | CFS420A | 426MB | 3.5" |\$239.95 |
| 93307 | CFA540A | 545MB | 3.5" |\$299.95 |
| 118949 | CFA850A | 850MB | 3.5" |\$449.95 |

Computer Power Supplies

- Fits most popular desktop, mini vertical and vertical cases
 - One-year warranty
 - 8088/80286/80386 and compatible
 - Built-in fan
- | | | |
|-------|-----------------------|---------------|
| 19465 | 150 Watt (8088) |\$59.95 |
| 67467 | 200 Watt (8088/80286) |\$69.95 |
| 19545 | 200 Watt |\$79.95 |
| 19529 | 200 Watt mini |\$69.95 |
| 65728 | 300 Watt |\$119.95 |

Network Gender Changers

- Slim-line - add only 0.44" to existing cable
- | | | |
|---------|---|-------------|
| 117719: | Interfaces D-sub 15-pin female to D-sub 15-pin female |\$4.25 |
| 117743: | Interfaces D-sub 15-pin male to D-sub 15-pin male |\$4.95 |
| 117727: | Interfaces D-sub 15-pin slide-lock female to D-sub 15-pin locking stud male |\$4.25 |
| 117735: | Interfaces D-sub 15-pin captive-lock female to D-sub 15-pin locking stud male |\$4.25 |

Parallel Printer Cables and Adapter

- | | | |
|-------|-----------------------------|-------------|
| 28695 | PPC Adapter |\$5.95 |
| 28716 | PPC6 6' - straight cable |\$3.95 |
| 28708 | PPC12 12' - straight cable |\$7.95 |
| 28741 | PPR6 6' - right angle cable |\$5.95 |
- ### 9-Pin Serial Cable
- | | | |
|-------|-------------------------|-------------|
| 31721 | SAT6 9-pin serial cable |\$3.95 |
|-------|-------------------------|-------------|
- ### DB25-Pin Extension Cable
- | | | |
|-------|---------------------|-------------|
| 39538 | 25M10M Male to male |\$6.95 |
|-------|---------------------|-------------|

Foldable Keyboard

- 
- NEW**
- PC/XT/AT & PS/2 (using P/N 28003) compatible
 - 101-Key Enhanced Layout
 - Save desk space by folding the keyboard and placing it beside your computer or monitor
 - Fold out legs for slant operation
- 119167 Foldable keyboard\$89.95

Keyboards & Keypad

- | | | |
|--------|----------------------------------|--------------|
| 119044 | Trackball keyboard |\$59.95 |
| 78271 | 32-key keypad - RS 232 interface |\$59.95 |
| 78297 | 101-key enhanced |\$24.95 |
| 17128 | 101-key enhanced (Fujitsu) |\$69.95 |

Floppy Disk Drives

- 
- ### Panasonic
- PC/XT/AT compatible
 - P/N 118597: 1.2 MB 5.25", double-sided, double-density
 - P/N 118922: 1.44 MB 3.5", double-sided, high density
 - Color (faceplate): beige
- | | | |
|--------|--------------|--------------|
| 118957 | 1.2 MB 5.25" |\$49.95 |
| 118922 | 1.44 MB 3.5" |\$49.95 |

EPSON

- SPECIAL**
- PC/XT/AT compatible
 - Additional accessories available
- | | | |
|--------|------------------------|---------------|
| 115810 | Epson 3.5"/5.25" Combo |\$109.95 |
| 79396 | Epson 360KB 5.25" |\$39.95 |

Floppy Controllers and I/O Cards

- One-year warranty
 - 8088/80286/80386 and compatible
- | | | |
|--------|-----------------------------------|--------------|
| 19895 | 8088 Multi I/O w/ floppy cntr. |\$69.95 |
| 19908 | 286/386 Multi I/O w/ floppy cntr. |\$59.95 |
| 19596 | 8088 Floppy controller |\$19.95 |
| 19617 | Floppy Disk Two-drive controller |\$34.95 |
| 19668 | Floppy Disk Four-drive controller |\$44.95 |
| 78713 | Serial card 16450 UART |\$29.95 |
| 67053 | Serial card 16550 UART |\$39.95 |
| 104678 | Serial card - 4 serial port UNIX |\$69.95 |
| 117971 | I/O Card 4 serial, 3 parallel |\$89.95 |
| 105611 | I/O Card |\$29.95 |
| 105072 | VESA IDE super I/O card |\$29.95 |

IDE Disk Drive Adapter Cards

- One-year warranty
 - Manufactured by Silicon Valley
- | | | |
|--------|--|--------------|
| 10233 | ADP20 16-bit hard |\$22.95 |
| 10250 | ADP20F 16-bit hard/floppy |\$24.95 |
| 10268 | ADP50 8-bit hard |\$54.95 |
| 10276 | ADP60 16-bit hard w/ BIOS |\$59.95 |
| 10284 | ADP60F 16-bit hard/floppy w/ BIOS |\$69.95 |
| 74114 | ADP65F 16-bit hard/quad floppy drive adapter |\$89.95 |
| 101670 | ADP90VL Super I/O card (VESA) |\$99.95 |

Input Devices & Accessories

- PC/XT/386/486/PS2 and compatible computers
 - Microsoft® Mouse compatible
 - One-year warranty • Weight: 1 lb.
- | | | |
|--------|----------------------------|--------------|
| 104441 | 3 Button serial mouse |\$13.95 |
| 111860 | Microsoft two-button mouse |\$9.95 |
| 105515 | Dual port game card |\$19.95 |
| 110015 | Trackball (serial) |\$29.95 |
| 94641 | Pocket auto printer switch |\$17.95 |

JAMECO

ELECTRONIC COMPONENTS
COMPUTER PRODUCTS

Everything from Electronic Consumer Products to one of the Largest IC Selections Available!



Hyundai 2400bps Modems

- 2400 baud
 - PC/XT/AT and compatible computers
 - Hayes compatible
 - 8-bit card
 - CCIT V.22/V.22 bis and Bell 103/212A compatible
 - Includes communication software
- | | | |
|--------|--------------------|--------------|
| 106569 | Internal 2400 Baud |\$19.95 |
| 106577 | External 2400 Baud |\$24.95 |

14.4 bps Fax/Modem

- 286, 386, 486 IBM PC & compatible computers
 - AT ISA bus compatible
 - Includes Bitcom and Bitfax software for DOS 3.0 or higher or Windows 3.1
 - MNP5 and CCITT v.42 bis data compression
 - MNP2-4 and CCITT v.42LAPM data correction
 - Supports international CCIT & Bell standards
 - Industry standard AT command set
 - Tone, pulse and adaptive dialing
 - Call progress detection
- | | | |
|--------|-------------------------|--------------|
| 116599 | Internal 14.4 Fax/Modem |\$99.95 |
|--------|-------------------------|--------------|

Short Haul Modem

- NEW**
- No external power required
 - DCE/OTE selectable
 - Xon-Xoff or Hardware handshaking
 - RS232 interface
 - Up to 38400 baud
 - Will communicate over 18 miles (max.) of cable
- | | | |
|--------|------------------|--------------|
| 116599 | Short haul modem |\$39.95 |
|--------|------------------|--------------|

External 250MB Tape Back-up

- DOS environment supports QIC-40, QIC-80 and PC-36
 - P/N 117786 can be used with Norton Back-up or PC Tools Back-up
 - P/N 117751 includes easy to use software
- | | | |
|--------|------------------------------|---------------|
| 117786 | Tape backup without software |\$149.95 |
| 117751 | Tape backup with software |\$199.95 |

Monitors

- PC/XT/AT/386/486/Pentium and compatible
 - 0.28mm dot pitch
 - 1024 x 768 interlaced (I) & non-interlaced (NI)
 - DB15-pin (analog) • Tilt/swivel base
 - Horizontal: 31.5KHz, Vertical: 50-90Hz
 - 120-240VAC, 50-60Hz, 85W max
 - Weight: 25.3 lbs.
- | | | |
|--------|----------------------------------|---------------|
| 87978 | 14" Amber monochrome |\$109.95 |
| 78676 | 14" Super VGA (I) |\$269.95 |
| 119124 | 14" Super VGA (NI) |\$299.95 |
| 66122 | 14" Super VGA (Low radiation)(I) |\$349.95 |

Graphics/Memory Cards

- 8088/80286/80386 and compatible
 - One-year warranty
 - Expand your memory or enhance your graphics capabilities
- | | | |
|--------|------------------------------|---------------|
| 67459 | VGA card |\$49.95 |
| 104680 | Super VGA card |\$89.95 |
| 91230 | Monochrome graphics |\$29.95 |
| 93542 | 16-bit super VGA accelerator |\$99.95 |
| 112141 | 8MB memory card |\$114.95 |
| 101688 | VESA graphics accelerator |\$139.95 |

286 12MHz Bare-bones System

- VALUE**
- Includes motherboard, computer case, power supply & keyboard
- Intel 286 12MHz processor
 - 1MB RAM
 - 1.2MB (5.25") floppy disk drive
 - IDE hard/floppy controller
 - Five expansion slots
 - Two serial & one parallel port
- | | | |
|--------|-----------|---------------|
| 115705 | 286 12MHz |\$149.95 |
|--------|-----------|---------------|

486SX 33MHz Bare-bones System

- Includes motherboard, case, power supply, keyboard & I/O card.
- Intel 80486SX-33 CPU
 - Memory expandable to 32MB
 - 256KB cache memory
 - Two-year warranty
 - 1 parallel, 1 game & 2 RS232 serial ports
- | | | |
|--------|-------------|---------------|
| 118973 | 486SX 33MHz |\$459.95 |
|--------|-------------|---------------|

486DX 33MHz Bare-bones System

- Includes motherboard, case, power supply, keyboard & I/O Card
- Intel 80486DX-33 CPU
 - Memory expandable to 128MB using (80ns) SIMMS
 - 256KB cache memory (up to 1MB)
 - Two-year warranty
 - IDE/floppy controller with one parallel, one game and two RS232 serial ports included
- | | | |
|--------|-------------|---------------|
| 118981 | 486DX 33MHz |\$499.95 |
|--------|-------------|---------------|

40 Piece Computer Tool Kit

- IC Insertor with pin straightener
 - IC Extractor
 - Extra long 3-claw parts holder
 - Screwdriver bits
 - Metric nutdriver sockets
 - SAE nutdriver sockets
 - Reversible torque screwdriver bits
 - Potentiometer alignment tools (2)
 - Adapter bit for sockets
 - Wire cutters/stripper
 - Pocket clip screwdriver
 - Zipper vinyl case
 - Weight: 1.79 lbs. • Size: 9.5"L x 6.8"W x 1.38"H
- | | | |
|--------|----------------------------|--------------|
| 119183 | 40 piece computer tool kit |\$17.95 |
|--------|----------------------------|--------------|

Portable IC Tester

- Hand-held & easy-to-operate
 - Supports TTL, CMOS, DRAM 41, and DRAM 44 series
 - Size: 7"L x 3.625" • One-year warranty
- | | | |
|-------|--------------------|---------------|
| 73525 | Portable IC tester |\$139.95 |
|-------|--------------------|---------------|

1 Socket 16K-8MB (E)EPROM Programmer

- Programs EPROM's, EEPROM's, and flash memories
 - Programs 16KB to 8MB EPROM's
 - Menu driven software
 - Full screen buffer editor
 - File formats supported: Intel Hex, Motorola S Hex, Tektronix Hex, and Binary
 - 2 & 4-way Binary file splitting programs
 - 2 & 4-way Binary file shuffler programs
 - Includes adapter card, software and manual
 - Size: 7"L x 5.5"W x 1.75"H
 - One-year warranty
- | | | |
|--------|-----------------------------|---------------|
| 101400 | 1 Socket 16K-512KB |\$129.95 |
| 78457 | 1 Socket 16K-2MB (above) |\$199.95 |
| 78465 | 4 Socket 16K-2MB Programmer |\$269.95 |
| 104651 | 1 Socket 16K-8MB Universal |\$699.95 |

1355 Shoreway Road
Belmont, CA 94002-4100
FAX: 1-800-237-6948 (Domestic)
FAX: 415-592-2503 (International)

Call for our new 1995 Catalog today.

Mention V.I.P.# 485 © 1995 Jameco 4/95

Call 1-800-831-4242 to order today! New Hours: 6AM - 5PM PST

WE WILL BEAT ANY ADVERTISED PRICE!

Lifetime Warranty
on all
MEMORY PRODUCTS

4901 Morena Blvd.
Suite 1111
San Diego, CA 92117

Fax (619) 581-0125
Customer Service
(619) 581-1439

PACIFIC COAST MICRO INCORPORATED

TOLL FREE 800-681-6040

No surcharge on credit cards



P.O.s accepted from Universities and Qualified Firms.

IDE HARD DRIVES

Pacific Coast Micro specializes in all your storage needs...If you see it advertised at a lower price, we will **BEAT IT!**

2 Year Warranty

Maxtor

MODEL	SIZE	SPEED	TYPE	PRICE
7345A	345MB	14MS	3.5" IDE	\$164
7420	420MB	10MS	3.5" IDE	179
7546	540MB	11MS	3.5" IDE	219

2 Year Warranty

CONNER

MODEL	SIZE	SPEED	TYPE	PRICE
CF210A	210MB	13MS	3.5" IDE	\$150
CF420A	420MB	12MS	3.5" IDE	179
CF4850A	850MB	10MS	3.5" IDE	285
CF1275	1.27	10MS	3.5" IDE	419

2 Year Warranty

Seagate

MODEL	SIZE	SPEED	TYPE	PRICE
ST9145A6	120MB	11MS	2.5" IDE	\$205
ST3360	545MB	12MS	3.5" IDE	222
ST3730A	730MB	10MS	3.5" IDE	299
ST31220A	1.08GB	10MS	3.5" IDE	439

3 Year Warranty

WESTERN DIGITAL

MODEL	SIZE	SPEED	TYPE	PRICE
1210	212MB	13MS	3.5" IDE	\$152
2420	425MB	12MS	3.5" IDE	179
2540	540MB	12MS	3.5" IDE	235
2700	730MB	10MS	3.5" IDE	289
AC31000	1Gig	10MS	3.5" IDE	435

2 Year Warranty

Quantum

MODEL	SIZE	SPEED	TYPE	PRICE
LPS 540A	540MB	10MS	3.5" IDE	\$199

SCSI DRIVES

MODEL	SIZE	SPEED	TYPE	PRICE
CONNER CFA340S	340mg	12MS	SCSI 2 FAST	\$190
CONNER CFA540F	540MG	9MS	SCSI 2 FAST	265
CONNER CFP1060S	1.06GB	9MS	SCSI 2 FAST	559
ST12550N	2.1GB	8MS	SCSI 2 FAST	\$1189
ST31200N	1GB	9MS	SCSI 2 FAST	525

SPECIALS

Maxtor

540 mg IDE \$219

CONNER

CFS420A 420 mg IDE \$179

WE WANT YOUR BUSINESS!

At Pacific Coast Micro we guarantee to beat any advertised price.

Call us for the lowest price & fastest service on quality products you can depend on. And remember, all of our memory products have a Lifetime Warranty.

MOTHERBOARDS

SUPER MICRO P90 PCI

Byte Magazine - "Best Overall" and PC Magazine - "Editor's Choice Award"

\$949

2mg to 128mg, 4-72 pin Simms, 512K Cache, 4 PCI, 2 Vesa, 5 ISA, 75, 90, 100 Selectable 8 1/2" x 13

without CPU \$279

CYRIX 486 VLB

3VL, 5 ISA Slots, Ami Bios, Opti Chip Set, 256 K-Cache, upgradeable to 486 DX CPU, 486 DLC 40 VLB\$185

INTEL 486 VLB

3VL, 5 ISA Slots, Ami Bios, Opti Chip Set, Ziffsocket, 256 K-Cache
486 DX 33\$219
486 DX2-66279
486 DX4-100449
486 DX W/O CPU95

PENTIUM PCI

3 PCI-5 ISA Slots, Intel Mercury Chip Set, Phoenix Bios, Ziffsocket
586 P60\$559
586 P66579
Pentium Board w/o CPU219

800 TOLL FREE
TECH SUPPORT FAX ON DEMAND
CUSTOMER SERVICE

VIDEO cards...

Model	Description	Price
Cirrus Logic	SVGA VLB 1-2, 1MB Upgradeable to 2MB	\$85
SpeedStar24x	DIAMOND PRODUCTS ISA, max. 1024x768 NI, 72MHz, 24-bit, 16.7 m. colors	\$119
SpeedStarVL	VL-Bus, 16 mil. WinMark, 1MB, 16.7 Mil. Colors, 72MHz	119
ViperVLB	VL-Bus, 74MHz, 2MG VRAM, Waiteck P9000, 60 Million WinMark, 2MB	299
Stealth 64 PCI or VLB	2MB	279
Stealth 64 PCI or VLB	4MB	399

CONTROLLER BOARDS

Promise DC4030VL-VLB, IDE Caching Controller....\$ 95
Adaptec 1542CK-ISA, SCSI Controller189
Adaptec 2742T-EISA, SCSI Controller.....289
IDE/IO card, 2s/1p/1g15
IDE/IO-VLB,2s/1p/1g27
IDE/IO VLB Enhanced35
IDE/IO VLB High Speed.....45

CD ROMS

MITSUMI

FX001D Int., double speed, 250MS, 16 bit card\$129
FX400 Quadspin229

TEAC

CD-55A, QUADSPIN, 195MS, 600KB Transfer rate\$225

NEC

NEC 3XCDR-510 95MS Triple Spin\$255

TOSHIBA

QUAD

Internal XM3501B\$299

EXTERNAL

TXM3501E 150MG Transfer rate 600KB\$375

MATH COs

83D8733\$25
83D874033
83S873329

CPUs

1486DX2-66\$169
1486DX33139
CX486DLC-4049
CX486DLC-3342
586 P60405
586 P66465
586 P90595
486 DX4100445

TAPE DRIVES

Conner 420\$169
Colorado Jumbo 250139
Colorado Jumbo 350169
DC2120 Tapes15
Tracker 250269
Tracker 350329

SIMMS ALL SPEEDS AVAILABLE

1X3-70 \$38 1X36-70 \$158
1X9-70 \$40 2X36-70 \$319
4X9-70 \$130 4X36-70 \$499
16X9-70 \$579 8X36-70 \$1089
PRICE ON 70 NS

CACHE RAM

32K x 8-20 \$ 6.95
32K x 8-15.... 7.25
32K x 8-12...12.75

D RAM

256x1-80\$2.00
256x4-805.00
256x4-705.75
1x1-705.75
1x1-805.00

Call Now!
ALL PRODUCTS MEMORY UPGRADES
UPGRADES FOR THOUSANDS OF COMPUTERS & PRINTERS
100% GUARANTEED

CREATIVE

DISCOVERY 16

Soundblaster 16, 2 Labtec Speakers, Double Speed CD ROM, Aldus Photostyler, The New Grolier MultiMedia Encyclopedia CD Bonus Pack

\$245

LOW COST SHIPPING RATES AVAILABLE • HOURS: MON-FRI 7AM-5:30PM P.S.T. SAT. 10AM-1:30PM P.S.T.

Shipping is non-refundable • No cancellations on special order items • 20% Restocking fee on refunds within 30 days • No refunds after 30 days • Warranty replacement only • All prices final • Prices subject to change

Circle 168 on Inquiry Card

Our Family Tree is Branching Out!

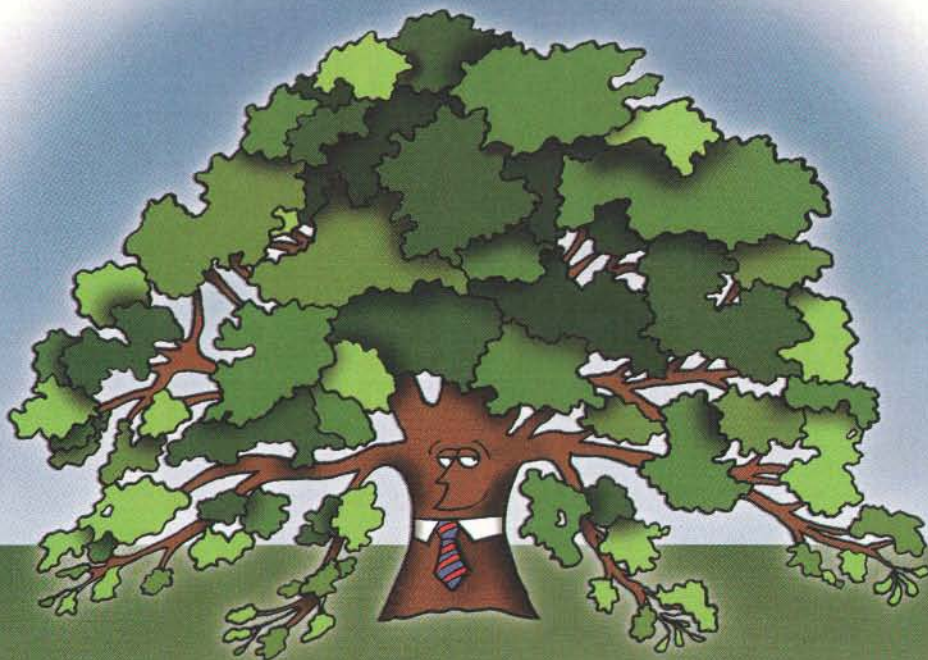

AutoBoot Commander

The original AutoBoot; lets you monitor and operate multiple PCs or file servers with just one keyboard, monitor and mouse.



Personal Commander

All the features of the AutoBoot in a smaller, more personal size. Measuring under 8" across, the Personal Commander is perfect for the desktop.



Slimline Commander

The most streamlined member of the AutoBoot family. At only 1.75" high, the Slimline Commander can be fitted easily into your computer rack using a minimum of space.



AutoBoot Commander 4xP

Adds multiuser, multimedia & multiplatform capabilities to the Commander line; up to 4 users can access multiple PC, Mac & Sun computers from one central location!

Cybox Corporation
4912 Research Drive Huntsville AL 35805 USA
(205) 430-4000 (205) 430-4030 fax

COME SEE US AT

CeBIT in Hannover, Germany, March 8-15, 1995 Booth #M9, M10
Networld & Interop in Las Vegas NV, March 28-30, Booth # 5839
COMDEX Spring in Atlanta, GA, April 24-27 1995 Booth #N5762

PC is a registered trademark of International Business Machines Corporation. Mac is a registered trademark of Apple Computer, Inc. Sun is a trademark of Sun Microsystems. Cybox, AutoBoot, Slimline, and Commander are trademarks of Cybox Corporation.



New Version!

EAGLE 3.0

AUTOMATED PCB DESIGN

*Soaring 32-Bit
Performance...*

Limited Time Offer:
Get EAGLE 16-bit version for:

\$500.00

Including Layout, Schematic,
and Autorouter Module

*Down-to-Earth
Pricing:*

New:
- Polygon Fill
- Copper Pouring
and more!

PADS	\$2,000+
OrCad	\$2,000+
Tango	\$6,500+

EAGLE 3.0:

Layout Editor (32 bit)	\$499
Schematic Module (32 bit)	\$599
Autorouter Module (32 bit)	\$799
Technical Support	FREE

Complete Program	\$1,897
Demo with Original Manual	\$12
16-bit Version Still Available	

*Finally! High-flying
PCB design automation
without sky-high prices for program
modules, technical support, and
maintenance!*

With EAGLE 3.0 you get 32-bit power and all the functions you need in a single, affordable program. It includes schematic capture, layout editor, 100% autorouter, DRC, ERC, drivers, and libraries — plus copper pouring. There are no hidden fees or charges for maintenance and support. We'll even supply a conversion program that lets you transfer your current program's netlists into EAGLE's layout editor.

Install EAGLE 3.0 on a 386 or higher and you'll be productive from day one — because we've also eliminated the complexity that makes competitive programs so frustrating and time-consuming.

Call for a **FREE INFO DISK** today, and discover why EAGLE 3.0 is a value that soars above the rest.

800-858-8355



CadSoft Computer, Inc., 801 S. Federal Highway,
Delray Beach, FL 33483
FAX (407) 274-8218, Hotline (407) 274-8355
In Germany: FAX: +49 8635 920

All product names are trademarks of their respective organizations



Nevada's Largest Memory Wholesaler

Guaranteed 30% - 60% Off List Price

We will not be undersold!

SIMM MODULES

Table with columns: Description, 100NS, 80NS, 70NS, 60NS. Rows include 256X9, 4X3, 1MEGX3, etc.

Table with columns: Description, 100NS, 80NS, 70NS, 60NS. Rows include 512X36 2MEG, 1X32, 1X36 4MEG, etc.



Table with columns: Description, Price. Rows include 80486 SX/25, 80486 SX/33, 80486 DX/25, etc.

CPU DOUBLERS



Table with columns: Description, Price. Rows include Cx486DRx-16/32, Cx486DRx-25/50, etc.

COPROCESSORS



Table with columns: Description, Price. Rows include 80386 MACHINES, 80387-16MHz, etc.



Table with columns: Description, Price. Rows include 80387-33MHz, 80387-40MHz, etc.

D-RAM CHIPS

Table with columns: Type, 120NS, 100NS, 80NS, 70NS, 60NS. Rows include 64 X 4, 256 X 1, etc.

Call Toll Free 800-982-1915

For U.S. and Canadian Orders only. HOURS: M-F 7AM-5PM / SAT 10AM-3PM PST

TECHNICAL & CUSTOMER SERVICE CALL: (702) 294-0204

PURCHASE ORDERS & INTERNATIONAL ORDERS FAX TO: (702) 294-1168



Table with columns: MODEL, MEMORY, PART#, PRICE. Rows include AMBRA Enterprise 386, 486, PS/1 and 386/SX (2121), etc.



Compaq Memory

Table with columns: MODEL, MEMORY, PART#, PRICE. Rows include Deskpro 286E, 386-20, 20E, 25, 25E, etc.



Toshiba Memory

Table with columns: MODEL, MEMORY, PART#, PRICE. Rows include T1000 SE/LE/XE, T1000 SE/LE/XE, T2000/T2000SX, etc.

Compaq Laptop & Notebook

Table with columns: MODEL, MEMORY, PART#, PRICE. Rows include Concerto 486, Contura 320, 325, C, etc.

LAPTOP & NOTEBOOK MEMORY

Table with columns: MODEL, MEMORY, PART#, PRICE. Rows include AT&T Safari, Dec pc 320 Notebook, Epson NB-3 Notebook, etc.

IBM Laptop Memory

Table with columns: MODEL, MEMORY, PART#, PRICE. Rows include Thinkpad 300, 350C, 360, PS/NOTE, etc.

AST MEMORY

Table with columns: MODEL#, MEMORY, PART#, PRICE. Rows include ADVANTAGE 386SX/20/25, BRAVO NB486, etc.

Laser Printer Memory

Table with columns: MODULE, MEMORY, PART#, PRICE. Rows include Canon LBP4, Epson Action Laser II, 8000, etc.

CACHE MEMORY

Table with columns: Description, Price. Rows include BKX8, 64K, 64Kx, etc.

We Buy Excess Memory For Cash Or Trade... Call! 684 Wells Road Boulder City, NV 89005



RACK MOUNT PC SYSTEMS & ENCLOSURES

MULTIPLE DRIVE COMPUTER SYSTEMS AND ENCLOSURES



- ◆ Computers available with '386, '486, or Pentium processors
- ◆ 8 or 12 slots for Motherboards or passive backplanes
- ◆ All drive bays are shock mounted
- ◆ Accommodates full height & full length cards
- ◆ Card retainer to firmly hold plug-in cards
- ◆ 250W power supply w/ front panel on/off switch
- ◆ Front panel keylock/reset switches & LED status displays



DC 24V and 48V power supplies available for systems & enclosures

SYSTEMS WITH 9" MONO & 10" SVGA COLOR MONITORS

- ◆ Computers available with '386, '486, or Pentium processors
- ◆ 8 or 12 slots for motherboards or passive backplanes
- ◆ Shock Mounted cage for three half-height front panel drives
- ◆ Internal hard drive bracket holds two half-height drives
- ◆ 9" MONO or 10" SVGA color monitors with front panel controls
- ◆ 250W power supply with front panel ON/OFF switch
- ◆ Front panel keylock/reset switches and LED status displays



Available in both 20" and 24" deep models

**TFT COLOR
& EL VGA
models available!
Connects directly
to standard
VGA output!**

RACK MOUNT MONITORS



- ◆ 9" MONO & 10" SVGA color monitors
- ◆ Tinted Lexan shield for screen protection
- ◆ Power, Contrast & Brightness controls in front



- ◆ 14" SVGA & Multi-Sync color monitors
- ◆ Automatic degaussing
- ◆ Standard 15-pin input connector



- ◆ 17" Ultra VGA 0.26 dot pitch color monitor
- ◆ Microprocessor controlled digital adjustments
- ◆ Energy-Star & MPR-II compliant



**Call us for quotes on custom rack mount systems!
Ask us about Passive Backplanes and open-frame monitors!**

RACK MOUNT KEYBOARDS AND ENCLOSURES



- ◆ Vertical rack mount or desktop
- ◆ Sealed membrane 101 keys
- ◆ Selectable on/off audible tone
- ◆ XT or AT operation



- ◆ 101 K/B with mouse holder
- ◆ Full travel (4mm) keys
- ◆ Optional protective cover



- ◆ Standard 101 keyboard enclosure
- ◆ Storage space for K/B and mouse
- ◆ Slides for rack included

RACK MOUNT PRINTER



- ◆ Microline 184T dot matrix printer
- ◆ IBM compatible graphics characters
- ◆ All operator controls easily accessible
- ◆ Large storage for roll or fanfold paper
- ◆ Standard IBM parallel printer interface
- ◆ Serial printer interface also available
- ◆ Slides, power & signal cables included

UniMod™ MODULAR COMPUTER SYSTEMS

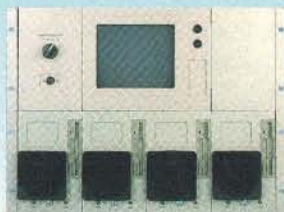

- ◆ Independent self-contained 4 or 8 slot computer modules
- ◆ Individual module power supply and filtered cooling fan
- ◆ Available with '386 or '486 CPU's & various memory & hard drive sizes
- ◆ 7" TTL Mono or 7" VGA color or mono monitors available for further flexibility
- ◆ Multiple configurations can be combined in 7 inches of vertical rack space
- ◆ Available with either AC or DC power supplies

**NOW
in both
4 & 8 Slots**



Call us for UniMod™ combinations and quotes

RECORTEC, INC.

1290 Lawrence Station Road, Sunnyvale CA 94089
Tel: (408) 734-1290 Fax: (408) 734-2140

RACKFAX™
(408) 734-9374

Fax-On-Demand System

800-729-7654

Call for free catalog



Master C/C++ with the Master: Herbert Schildt

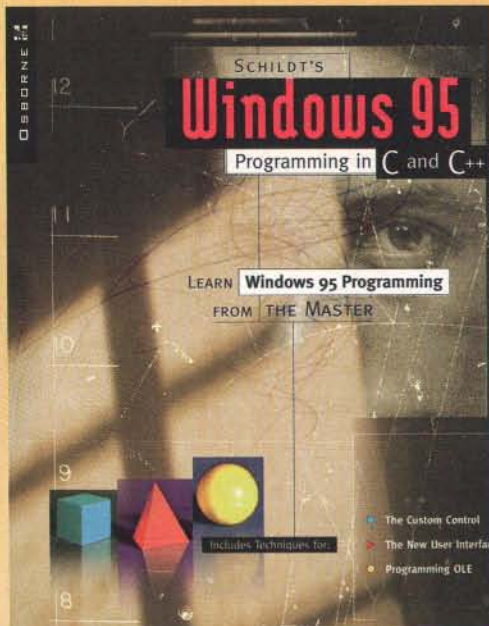

Schildt's Windows 95 Programming in C and C++

The best way for programmers to make a smooth transition to Windows 95 with special tips for porting from Windows 3.1.

by **Herbert Schildt**

\$29.95 U.S.A., ISBN: 0-07-882081-2, Available 12/94

Find out what millions of people already know—Herb Schildt is THE author to turn to for C and C++ programming information and insights. For more than ten years, his uncompromising style and attention to detail have produced numerous best-sellers that have set the standard by which other programming books are judged. With his straightforward approach, Herb Schildt will have you getting the most from C/C++ in record time. Whether you're a newcomer to C, moving up to C++, or an experienced programmer, Herb Schildt has written a book for you.



C++ from the Ground Up

Learn C++ without a background in C—this book shows you how. Covers all aspects of C and C++ in one complete volume.

by **Herbert Schildt**
\$27.95 U.S.A.

ISBN: 0-07-881969-5

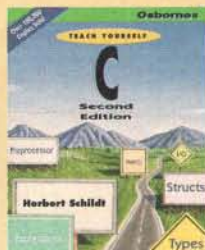

Teach Yourself C, Second Edition

Everything you need to know to program in C, in short, easy-to-understand lessons.

by **Herbert Schildt**
\$24.95 U.S.A.

ISBN: 0-07-882011-1

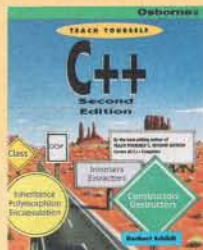

Teach Yourself C++, Second Edition

Go bilingual! If you already know C, this book is the ideal way to learn C++. A great companion to **Teach Yourself C**.

by **Herbert Schildt**
\$24.95 U.S.A.

ISBN: 0-07-882025-1

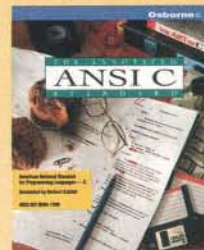

The Annotated ANSI C Standard

Do it right! No C/C++ programmer should be without a copy of the standard. Schildt demystifies it with clear explanations, tips, and warnings.

by **Herbert Schildt**
\$39.95 U.S.A.

ISBN: 0-07-881952-0

Also available
by Herbert Schildt
with co-authors
Chris H. Pappas and
William H. Murray, III:

Osborne Windows Programming Series

Volume 1:
Programming
Fundamentals
\$39.95 U.S.A.
ISBN 0-07-881990-3

Volume 2:
General Purpose
API Functions
\$49.95 U.S.A.
ISBN 0-07-881991-1

Volume 3:
Special Purpose
API Functions
\$49.95 U.S.A.
ISBN 0-07-881992-X

Available now at your local book and computer stores or call 1-800-822-8158 any time. Mention key code SFC4BYS and use your American Express, VISA, Discover, or MasterCard.

Osborne

Get Answers-Get Osborne
For Accuracy, Quality and Value

CALL ABOUT
WINDOWS 95
VERSION

Remotely Control PCs over LANs, the Internet or Phone Lines with

REMOTELY POSSIBLE

"Intelligent" Remote Control, File Transfer,
Chat and Remote Printing – True Windows DLL
software for all environments!



CONTROL YOUR WORLD

AVALAN
TECHNOLOGY

P.O. BOX 6888
HOLLISTON, MA 01746
(508) 429-6482
FAX: (508) 429-3179
E MAIL 76206.3602 @
CompuServe.com

GERMAN SPEAKING COUNTRIES:

SOFTKLONE
DATENKOMMUNIKATION

TEL: 0049 (0)89 395567
FAX: 0049 (0)89 392148

IN THE U.K. CALL:
DATASOFT LTD.

TEL: 0460 57001 FAX: 0460 57060

**Powerful, Full-Featured,
Easy to Use and Fast!**

**Outperforms ReachOut,
pcAnywhere and Carbon Copy!**

**Runs over TCP/IP via Windows
Sockets, over Netware,
Netbios, or Windows LANs and
via modem serial ports!**

**100% Windows DLL – requires
no DOS TSR!**

**Uses less than 200K of
Windows memory!**

**Very low RAM and disk
requirements!**

**Automatically matches video
color systems and
resolutions!**



REMOTELY POSSIBLE / DIAL –
for home and travel. Supports over 200
modems up to 230,400bps including
V.Fast, PCMCIA and ISDN adapters.
NASI, Int 14 and Telebit ACS support.
Licensed for 2 PCs. \$199

REMOTELY POSSIBLE / LAN –
supports all networks including Novell,
Netware, Windows for Workgroups and
Netbios. Includes one Dial version.
Licensed for unlimited users per site. \$599

REMOTELY POSSIBLE / SOCKETS – supports TCP/IP
via Windows Sockets, works over SLIP, PPP and the Internet.
Prices start at \$298 (1 Host and 1 Viewer); add-on packs available.

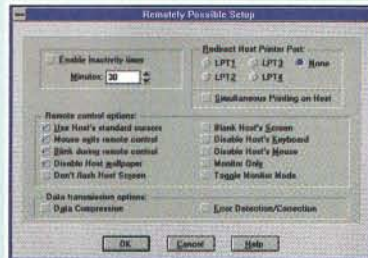

*REMOTELY POSSIBLE was as fast a performer as one could hope to encounter. Screen redraws, program launches and file transfers were each simple, speedy and a joy to use! – Windows Magazine

Windows
Speed Crown Award
PC Week

Best Overall
Quality Award
Byte Magazine

Ease of Use
Award
InfoWorld

INTRODUCTORY OFFER!
SOCKETS Version only \$99 (Save \$199!)
(800) 441-2281

POWER PRINTING - 150,000 cps



Plug the BuffPort™ into your PC and print to any parallel printer or device. Transfer data from your PC as fast as the printer can accept it, up to 150,000 cps. (A standard PC parallel port is typically limited to about 10,000 cps.) Use the BuffPort with the HWP for a 150,000 cps printer sharing system!

If you have an older printer that does not have a high-speed interface, then connect a CPR buffer to the end of your printer cable and send from the BuffPort at 100,000 cps. The CPR also works as a printer buffer with a standard PC parallel port, but would be limited to the PC port's speed.



BUFFALO is a registered trademark of Melco, Inc. BuffPort is a trademark of Buffalo, Inc.

SIMMs:

- 1 x 36 & 32
- 2 x 36 & 32
- 4 x 36
- 4 x 8, 1 x 3

PCMCIA

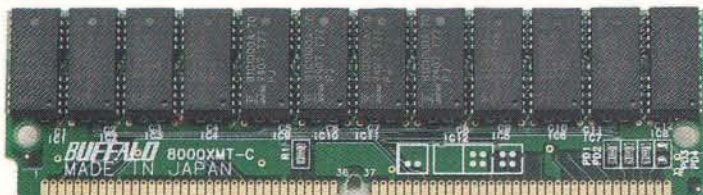

Printer Sharing:

- SL 6 ser. & 4 par.
- SLP 2 ser. & 8 par.
- HWP 5 parallel ports
- HXM 2 ser. & 2 par.
- HXS 4 serial ports
- ASB 5 parallel ports



2805 19th St. SE, Salem, OR 97302-1520 FAX: (503) 585-4505

(800) 345-2356

Growing Your Software Business Can Be Puzzling...

Piracy Protection



Pre-Sales Evaluations



Software Rental



Version Updates



Complex Licensing Schemes

Watch The Pieces Come Together.



Introducing The ON Button™ For Your Software

Now you can protect your software by *controlling the right to use.*

Buttons are microchips packaged in coin-shaped, stainless steel cans that contain critical information to make your software run.

Ask about dongle trade-in program.

Buttons tie together the pieces of your business puzzle.

All Buttons contain a unique 64-bit serial number:



DS1420 ID Button™:
Basic security.



DS1425 Multi Button™:
2K bits of RAM can protect multiple applications.



DS1422 UniqueWare Button™:
1K bit of memory separated into 4, one-time-write pages.



DS1427 Time Button™:
4K bits of RAM, along with a tamper-proof real time clock.

DALLAS SEMICONDUCTOR

Resellers Welcome

4401 South Beltwood Parkway ♦ Dallas, Texas 75244-3292 ♦ Tel: 214-450-8170 ♦ Fax: 214-450-3869

Defacto RAID

High-Performance SCSI RAID Systems

Discover the best RAID price/performance in the industry. Raidtec is the affordable, open, SCSI-to-SCSI hardware RAID solution for complete data protection. Ideal for mission critical applications, document imaging & multimedia.

It's time to re-visit the ultimate in high-availability storage. Contact Raidtec today at (404) 664-6066.

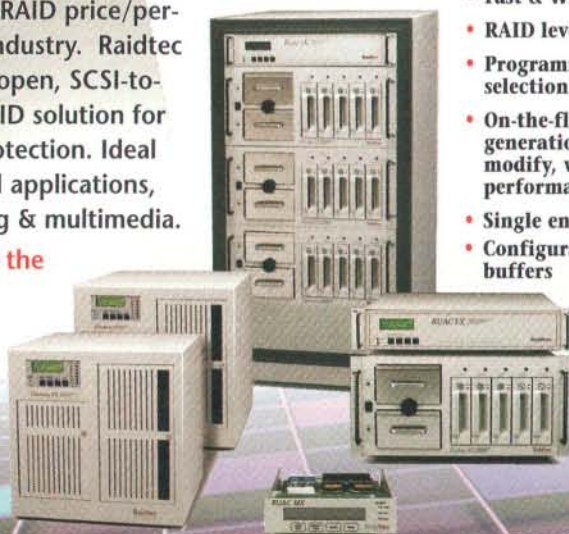

- Fast & Wide SCSI II
- RAID levels 0, 1, 10, 3/5
- Programmable RAID Level selection
- On-the-fly hardware parity generation eliminates read, modify, write-back performance overhead
- Single ended or differential
- Configurable read & write buffers
- Rackable, stackable
- Downloadable flash firmware
- Remote alarms, configuration & monitoring
- Environmental sensor ports
- "Hot Replaceable" disk drive bays & power supplies
- Single SCSI ID
- Solid state load sharing power subsystem
- LCD control panel status display

THE STANDARD IN ADVANCED MASS STORAGE SYSTEMS

Raidtec USA
105 Hembree Park Dr. • Suite C
Roswell, GA 30076
Tel.: (404) 664-6066
FAX: (404) 664-6166

Raidtec EUROPE
Glen Mervyn House • Glanmire
Cork, Ireland
Tel.: (353) 21-821454
FAX: (353) 21-821654

Raidtec CORPORATION

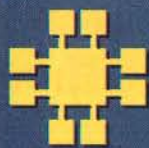

Serving you since 1979

JDR Microdevices®

1850 SOUTH 10TH STREET, SAN JOSE CA 95112-4108



Special Prices for Byte Buyers!
Good Through 6/30/95

To receive these special prices, you must mention key code #1064

Expandable Case

Save precious desktop space or increase your system's capacity with JDR's system case. This configuration is designed to fill your needs now and in the future. Choose the larger case for high-capacity power systems that require room for multiple hard drives, floppy drives, a tape drive, CD-ROM, etc. The larger size also improves air flow around your valuable cards and peripherals, so they will operate cooler and last longer. The upright case is ideal for cramped desktops, and can be placed on the floor for additional room.

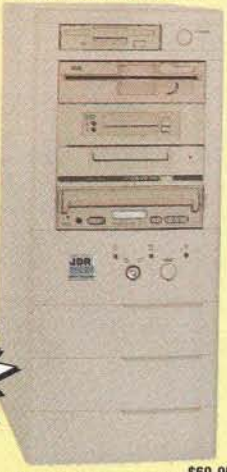

\$69⁹⁵
BYTE Special

CASE-175 \$69.95

JDR Price Guarantee

If you purchased any item from JDR Microdevices in the last 30 days and we've lowered our price, call us with the details and we'll promptly refund the difference

Microsoft Keyboard

This split keyboard features a built-in palm rest and a sloped, split-key design for less stress to your wrists. PC compatible keyboard features new graphical Task Manager for Windows 3.1



\$89⁹⁵
BYTE Special

MS-KBD \$89.95

Dynamic RAM

DUE TO CURRENT MARKET CONDITIONS, CALL FOR CURRENT DRAM PRICES!



Part #	Size	Speed	Type	Price
1MX9-80X3	1M x 9	80ns	SIMM	37.95
SPECIAL FOR BYTE CUSTOMERS ONLY!				
1MX9-60X3	1M x 9	60ns	SIMM	46.95
4MX9-80X9	4M x 9	80ns	SIMM	169.95
16MX9-70X9	16M x 9	70ns	SIMM	699.00
1MX36-70	1M x 36	70ns	SIMM	184.95
2MX36-70	2M x 36	70ns	SIMM	379.95
4MX36-70	4M x 36	70ns	SIMM	619.00

PC to TV Converter Box

This compact unit converts your VGA output so that you can connect to a big-screen TV or other NTSC monitor. Use it to videotape a presentation using your VCR, so you can play back the presentation without a computer.



\$149⁹⁵
BYTE Special

VGA-NTSC \$149.95

**Note: Outputs S-video and composite video for use with TV or video recorder*

Bulk Diskettes

Order these preformatted 3-1/2" and 5-1/4" floppy diskettes in bulk and save!



Description	Quantity	250	50
MD2D-BULK	.25 ea		.29 ea
5-1/4" 360Kb DS/DD disks			
MD2H-BULK	.41 ea		.45 ea
5-1/4" 1.2Mb DS/HD disks			
3.5D-BULK	.35 ea		.39 ea
3-1/2" 720Kb DS/DD disks			
3.5HD-BULK	.39 ea		.44 ea
3-1/2" 1.44Mb DS/HD disks			

Only available in multiples of 50 or 250 diskettes.

Super Multi-I/O Card

This card combines 13 I/O ports on one card to maximize the number of free slots in your system! Four high-speed 16C550-compatible serial ports are included along with interfaces for 2 IDE and 4 floppy drives, plus 2 parallel and one game port.



MCT-IMS+ \$169.95

Connect 16 PCs to 1 Printer

Plug one transmitter in each of up to 16 PC compatible parallel printer ports.



- Extends the parallel printer up to 1,250 ft.
- Transfers up to 11,000 characters per second
- Time-out independently adjustable on each transmitter to 5, 15 or 30 seconds

CEXT Transmitter for PC \$49.95
CXR Receiver for printer \$49.95

Seagate Hard Drives

Upgrade to a new, high-quality, high-capacity Seagate hard drive.

ST-3491A	428Mb, 14ms, 120Kb, IDE-Fast ATA	209.95
ST-3660A	545Mb, 14ms, 120Kb, IDE-Fast ATA	249.95
ST-5850A	850Mb, 11ms, 256Kb, IDE-Fast ATA	299.95
SPECIAL FOR BYTE CUSTOMERS ONLY!		
ST-31220A	1.08Gb, 12ms, 256Kb, IDE-Fast ATA	479.95
ST-5660N	545Mb, 12ms, 256Kb, Fast SCSI-2	339.95
ST-31230N	1.05Gb, 10ms, 512Kb, Fast SCSI-2	569.00
ST-32430N	2.1Gb, 10ms, 512Kb, Fast SCSI-2	1049.00
ST-32550N	2.1Gb, 9ms, 512Kb, Fast SCSI-2	1249.00
ST-15150N	4.2Gb, 9ms, 1024Kb, Fast SCSI-2	1995.00



ST-5850A
\$299⁹⁵
BYTE Special!

FREE JDR CATALOGS!

PC PRODUCTS AND ELECTRONIC COMPONENTS

CALL TOLL-FREE

1-800-538-5000



OverDrive™ Processors

BOXDX40DP100	Plugs into 33MHz 486SX or 486DX	\$289.95
BOXDX40DP100	Replaces 33MHz 486SX or 486DX CPU	\$289.95
BOXDX40DP75	Plugs into 25MHz 486SX or 486DX	\$219.95
BOXDX40DP75	Replaces 25MHz 486SX or 486DX CPU	\$219.95
BOXDX20DP-66	Plugs into 33MHz 486SX or 486DX	\$179.95
BOXDX20DP-66	Replaces 33MHz 486SX or 486DX CPU	\$179.95



intel

Cooling Fans

Make your 586 CPU run cooler with this specially designed fan. It features easy snap-in installation so you don't have to remove your CPU from the motherboard.



586-FAN	Fan for 60 and 66MHz processors	\$29.95
586-FAN-R	Above with electronic refrigeration device	\$79.95

14,400 bps Fax/Modem

MCT's new internal 14,400 bps modem features voice capability, providing nine voice mail boxes, fax on demand, system access plus standard fax and data capabilities.



MCT-144IV \$79.95



Sales 1-800-538-5000

Toll-Free Fax Ordering
1-800-538-5005

Local/International
1-408-494-1400

Order
24-Hours-A-Day
By Phone or Fax



TERMS: For shipping & handling include \$5.00 for ground & \$7.50 for air. Orders over 1 lb. and foreign orders may require additional shipping charges—contact our Sales Dept. for the amount. CA residents must include applicable sales tax. Prices subject to change without notice. We are not responsible for typographical errors. We reserve the right to limit quantities and to substitute manufacturer. All merchandise subject to prior sales. A full copy of our terms is available upon request. Items pictured may only be representative. JDR, the JDR logo, JDR Microdevices, and the MCT logo are registered trademarks of JDR Microdevices. Modular Circuit Technology is a trademark of JDR Microdevices. Copyright 1995 JDR MICRODEVICES. Other trademarks are the property of their respective owners.

Encore, Orchestra! The Fat Lady Sings Tuba! Tuba! Tuba!

"It ain't over 'til the Fat Lady sings".
And for makers of 15" & 17" monitors for PC's, she's now waiting in the wings.

She's singing about the edge-to-edge display, Energy Star compliance, ISO9001 quality certification and two-year limited warranty that comes with each Brass Series monitor. The Tuba won *CD-ROM Today* magazine's Ultimate Upgrade Award and was recommended by *PC Magazine* and *Byte*.

She's singing about the fact that Orchestra monitors have among the highest out-of-box reliability rates in the industry.

And she's singing about our new *French Horn II* 15-inch and *Tuba II* 17-inch displays, which have on-screen controls for all geometric parameters like pincushioning, trapezoid and tilt/rotation. Not to mention their adjustments for color balancing and color temperature.

Listen to the Fat Lady and call Orchestra at (800)237-9988 for more information.



	Tuba II	NEC SFGe	MAG DX17F	VIEWSONIC 176
Dot Pitch	0.26	0.28	0.28	0.28
Maximum Resolution (Non-Interlaced)	1600 X 1200	1024 X 768	1280 X 1024	1280 X 1024
Trapezoidal Control	YES	NO	NO	YES
Tilt/Rotation Control	YES	YES	YES	NO
Pincushion Control	YES	YES	YES	YES
Color Balance Control	YES	NO	NO	YES
Color Temperature Control	YES	NO	NO	YES
Microprocessor Controls	YES	YES	PARTIAL	PARTIAL
On-screen Controls	YES	NO	NO	YES
M.S.R.P.	\$699	\$1045	\$799	\$945

 **Orchestra**
MultiSystems, Inc.
Technology in Concert

It's easy to get attached to your notebook.



Notebook to SCSI instantly.

Now notebook PC users won't have to give up their favorite desktop peripherals. Adaptec



connects virtually any notebook to virtually any SCSI peripheral including CD-ROM, hard drives and tape drives.

It's the quickest way to tap into your database or access high quality graphics from anywhere. The MiniSCSI™ Plus kit and the MiniSCSI EPP kit connect SCSI to your parallel port. The SlimSCSI™ kit is for PCMCIA connectivity. All three include software that is fully compatible with Windows and DOS. See your dealer or call **1-800-934-2766**.



adaptec

I/O. NOW MORE IMPORTANT THAN EVER.

©1994 Adaptec, Inc. All rights reserved. Adaptec, the Adaptec logo, IOWare and SlimSCSI are trademarks of Adaptec, Inc. which may be registered in some jurisdictions. MiniSCSI is a trademark of Trantor Systems Limited, an Adaptec company. All other trademarks belong to their respective owners.

COOL PENTIUM™ MICROPROCESSORS WITH HIGH SPEED HEAT SINKS



IERC's μ P dissipators are designed for use with Intel Pentium™ and other standard PGA 21x21 packages. Using IERC's long-proven clip* technology, the quick connect clip easily attaches to the micro-processor and accommodates heat spreader. These high performance heat sinks offer circuit designers an ideal solution to their thermal problems.

™Pentium is a registered trademark of Intel Corp. *Patent pending.
IERC International Electronic Research Corp.
 135 W. Magnolia Blvd. • Burbank, CA 91502
 TEL: (818) 842-7277 • FAX: (818) 848-8872

Circle 207 on Inquiry Card.

Typical glare filters too **dark?**

Your solution is

GLAREBAN LITE®

- Reduces glare yet increases light transmission.
- Perfect for today's VGA high resolution monitor.
- Straining over "washed out" monochrome terminal? GlarebanLite® enhances contrast - provides crisp, clean viewing.

VIZIFLEX SEELS, INC.

16 E. Lafayette St., Hackensack, NJ 07601
 (201) 487-8080 • Fax: (201) 487-6637

Contact us for our **FREE** computer accessory catalog and promotional offers.

Circle 190 on Inquiry Card (RESELLERS: 191).

Let your "true colors shine through" when you advertise your computer products in the

BYTE

HARDWARE/SOFTWARE SHOWCASE

our newest, affordable, 4-color advertising section!

Call for more details:
 (603) 924-2695
 or (603) 924-2598

VU-TEK Vision Care Filters™

A View You Can Work With!



For more info. or dealer near you
CALL 1-800-269-8801
 Vu-Tek® Vision Care Filters™
 625 Alaska Ave., Torrance, CA 90503
 FAX 1-310-320-9357

Vu-Tek® has the most complete line of anti-glare filters to give you the ultimate in glare control and screen contrast enhancement. The light management properties control both filter glass glare and monitor glass glare. **The result:** A monitor that's very easy on your eyes.

- **Conductive and Non-Conductive Filters**
 Conductive filters block up to 99.99% ELF/VLF E-field radiation and are available in:
 Light, Med. & Dark Tints: 31%, 53% & 62%
- **Circular Polarizers & Privacy Screens**
- **Four Frame Styles:** Custom and Universal
- **Affordable Prices**

Circle 232 on Inquiry Card.

RS-485 with Windows and OS/2

- Operating System Independent. No additional drivers required.
- Automatic RS-485 Driver Enable, looks like RS-232 Port!
- IRQ's 2-5,7,10-12,15 Supported
- 16550 Buffered UART Standard
- Excellent Technical Support
- Made in USA
- Part #3055 Price: \$179.00



Sealevel Systems, Inc.
 P.O. Box 830
 Liberty, SC 29657
 803-843-4343



Circle 185 on Inquiry Card.

SILICON WAREHOUSE HARD DRIVES

CONNER

- 428 MB CFS420A 14MS 3.5" HH IDE \$181
- 540 MB CFA540A 12MS 3.5" HH IDE \$212
- 850 MB CFA850A 12MS 3.5" HH IDE \$285
- 1060 MB CFP1060S 9MS 3.5" HH SCSI \$494
- 1275 MB CFA1275A 12MS 3.5" HH IDE \$432
- 2150 MB CFP2105 8MS 3.5" HH SCSI \$879

Seagate

- 428 MB 3491A 12MS 3.5" HH IDE \$186
- 545 MB 3660A 12MS 3.5" HH IDE \$213
- 545 MB 5660N 12MS 3.5" HH SCSI \$335
- 2150 MB 32550N 8MS 3.5" HH SCSI \$1108
- 2150 MB 32550W 8MS 3.5" HH SCSI \$1258

MICROPOLIS

- 2100 MB 4221 8MS 3.5" HH SCSI \$1039
- 4300 MB 3243 8.5MS 3.5" HH SCSI \$1681
- 9100 MB 1991 12MS 5.25" FH SCSI \$3117

Maxtor®

- 540 MB 7540AV 12MS 3.5" HH IDE \$213
- 850 MB 7850AV 12MS 3.5" HH IDE \$269

Chicony Genoa SYSTEMS CORPORATION

WESTERN DIGITAL

- 425 MB AC2420 12MS 3.5" HH IDE \$182
- 540 MB AC2540 11MS 3.5" HH IDE \$219
- 850 MB AC2850 10MS 3.5" HH IDE \$296
- 1080 MB AC31000 10MS 3.5" HH IDE \$419

MAGITRONIC Motherboards

- 486DX2 66 3 VLB AMD CPU AWARD BIOS 256K \$279
- 486DX2 80 3 VLB AMD CPU AWARD BIOS 256K \$279
- 486DX4 100 3 VLB AMD CPU AWARD BIOS 256K \$374
- PENTIUM 66 3 PCI 3 VLB 2 ISA INTEL CPU 512K \$588
- PENTIUM 90 4 PCI 1 VLB 4 ISA INTEL CPU 256K \$945

Call for Memory, CD-ROMs, and All Other Pricing

(800) 347-4887



Government / University P.O.'s Accepted

Circle 218 on Inquiry Card (RESELLERS: 219).

Bar Coding

Thinking of Bar Codes...



Think Videx!!

If you need a quality bar code reader small enough to fit in the palm of your hand, Videx has a bar code reader for you.

The TimeWand I offers credit-card sized portability, ideal in time and document tracking applications. The rugged DuraWand can take the punishment typically found in

delivery and security applications. The TimeWand II offers the durability and computing power necessary in applications ranging from hospital patient care to warehouse inventory.

Call today to receive a free information kit on Videx portable bar code readers.

See us at COMDEX, Booth #M5426

1105 N.E. Circle Blvd., Corvallis, OR 97330
503-758-0521 • Fax 503-752-5285



Videx, TimeWand, and DuraWand are registered trademarks of Videx, Inc. GCO462B

Circle 188 on Inquiry Card.

BARCODE LABELER™ II

Windows & Macintosh



When you need easy to use, full-featured bar code printing software, look to BarCode Labeler II.

This package allows you to create, edit, and print bar codes in all the popular bar code symbologies.

BarCode Labeler II makes it simple to merge text or graphics into your labels. Design the size and placement of your labels with easy to use screen tools.

Call us today for information on BarCode Labeler II.

Retail price: \$149.00

See us at COMDEX, Booth #M5426
1105 N.E. Circle Blvd., Corvallis, OR 97330
503-758-0521 • Fax 503-752-5285



Videx is a registered trademark and BarCode Labeler is a trademark of Videx, Inc. GCO510

Circle 189 on Inquiry Card.

Communications/Networking

Wireless Printing

NEW!

Share Printers Without Wires or a Network

GoPrint™ Wireless Printer Sharing

GoPrint is as fast as printing through a wired connection and faster than printing over a network. GoPrint saves you the cost of wiring and installing an expensive network. And, since GoPrint is plug-and-play ready, in minutes your printers can now be located where you need them. Even if they are located behind walls or around corners.

- ▲ Up to 8 printers can be used by any number of PCs.
- ▲ Prints up to 500 feet indoors.
- ▲ Works with 100% IBM compatible PCs and printers.
- ▲ Both DOS and Windows.
- ▲ Uses high performance 2.4 GHz Spread Spectrum Radio.
- ▲ Plugs into computer's parallel port and printer's Centronics connector.
- ▲ Adapter required for each PC and printer.
- ▲ No additional software or cards.



Call 1-800-492-2320 to order!

AeroComm, Inc. 13228 W 99th Lenexa, KS 66215
Trademarks are the property of the respective owners.

Circle 235 on Inquiry Card (RESELLERS: 236).

Computer Telephony Voice Card Developer Kits



As a leader in Computer Telephony Integration platforms, PIKA is not only redefining technology standards but also the standards of vendor commitment to CTI software developers.

Contact us to find out about our latest offerings in DSP based multi-line voice cards with developer kits for DOS, Windows, OS/2 and NT.

PIKA TECHNOLOGIES INC.

155 Terence Matthews Cres. Kanata, Ontario K2M 2A8, Canada
Tel: 1-613-591-1555 Fax: 1-613-591-1488
Email: info.pika@pika.ca



Circle 203 on Inquiry Card (RESELLERS: 204).

CONTROL ALL YOUR PC SERVERS

FROM ONE KEYBOARD, MONITOR AND MOUSE

with *MasterConsole*®



NEW
Hot-Key
Selection

COMPARE QUALITY AND PRICE PERFORMANCE!

- Save Space, Cut Costs & Centralize Control with 100% Reliability
- "Plug and Play" Any Mix of PCs & All Video; Supports PS/2 & Serial Mouse
- Desktop or Rackmount Models for 2, 4, 8, 16 PCs, Expand to 64
- Keyboard & Mouse Emulators for Error Free PC Operation and Autoboot
- AUTOSCAN™ to Monitor All PCs



"No other solution stacks up."

CALL TODAY!
(908) 874-4072 X 71

RARITAN COMPUTER, INC. 10-1 Ilene Court, Belle Mead, NJ 08502 Fax (908) 874-5274
30-DAY MONEY BACK GUARANTEE FULL 1-YEAR WARRANTY

See Us at NetWorld Interop, Booth #4098 + FOSE Booth #3031 See us at
INTERNATIONAL: Korea: (82) 2-412-5775 COMDEX Spring, Booth #N6567
France: (33) 1-64 67 64 67 Netherlands: (31) 10-4423313
Germany: (49) 180-522-8222 Sweden: (46) 020-788850
Ireland: (353) 1-454-0589 Switzerland: (41) 22-7532200
Italy: (39) 2-66800548 Taiwan: (886) 2-218-1117
Japan: (81) 3-3255-1517 United Kingdom: (44) 244-520222; (44) 344-424-333

INTERNATIONAL RESELLERS INQUIRIES WELCOME — CONTACT RCI (908) 874-4072

Circle 208 on Inquiry Card (RESELLERS: 209).

Rhetorex Voice Processing boards make CTI a reality.

If you're asking "what's CTI," you're missing one of the hottest new technologies going.

Computer Telephony Integration links PC-based computer applications to the telephone network, providing voice/fax mail, interactive voice response, voice/fax servers and more.

Interested? Maybe you're already developing a CTI application. Then it's time to discover Rhetorex.™

For the best value in CTI technology—from our 2 and 4 port DSP-based voice and fax processing boards, to our 24-port platform—give Rhetorex a call. And start making CTI a reality today.



RHETOREX

Rhetorex, Inc., 200 E. Hacienda Ave., Campbell, CA 95008-6617
Tel. (408) 370-0881; Fax (408) 370-1171

All trademarks identified by the ™ symbol are trademarks of Rhetorex, Inc. All other trademarks belong to their respective owners. © 1993 Rhetorex, Inc.

Circle 184 on Inquiry Card.

Turbocharge your **ISDN**
connections with. . .

TurboPort™ TurboPort/RA™ controllers

Now there's a serial I/O controller that will keep up with ISDN terminal adapters. TurboPort controllers support data rates up to 460.8K bps—more than you need for Basic Rate Interfaces.

Faster than standard serial ports

TurboPort controllers break the 19.2K bps speed constraint of typical ISDN-to-PC connections and readily support 64- and 128K bps (2B +D) data transmissions. These low-cost controllers easily handle data compression that requires even higher baud rates!

Maximizes ISDN connections

EIA-232/EIA-423 combination provides unmatched reliability and speed in ISDN-to-PC connections. Offering automatic hardware/software flow control, the advanced TurboPort hardware eliminates costly re-transmissions and data loss.

For more information, call 1-800-782-7428

VISA and MasterCard accepted.



Star Gate Technologies, Inc.
29300 Aurora Rd. • Solon, OH 44139 USA
216-349-1860 • Fax 216-349-2056

© 1995 Digi International Inc. All rights reserved.
All brand and product names mentioned are trademarks or registered trademarks of their respective holders.

List: \$89 to \$129

1 or 2 high-speed ports
ISA 1/2 card format
5 year warranty
Free Tech Support

Circle 196 on Inquiry Card.

Turbocharge your modem
connections with. . .

TurboPort™ TurboPort/RA™ controllers

Delivering fast, reliable connections for high-speed modems, TurboPort serial I/O controllers supply the speed you need for remote access. Supports Windows, NetWare, OS/2 and more.

Faster than standard serial ports

Supports data rates up to 460.8K bps—4 times faster than V.34 modems.

Maximizes modem speeds

Software-configurable. Offers automatic software/hardware flow control. Each port serviced by a 16C650 UART. For ISDN terminal adapters or modems of all types—9600 bps, 14.4K bps, 28.8K bps and above.

Multiple-strike surge protection

The only serial board for remote PC users with complete ESD protection to every signal.

For more information, call 1-800-782-7428

VISA and MasterCard accepted.



Star Gate Technologies, Inc.
29300 Aurora Rd. • Solon, OH 44139 USA
216-349-1860 • Fax 216-349-2056

© 1995 Digi International Inc. All rights reserved.
All brand and product names mentioned are trademarks or registered trademarks of their respective holders.

List: \$89 to \$129

1 or 2 high-speed ports
ISA 1/2 card format
5 year warranty
Free Tech Support

Circle 197 on Inquiry Card.

LET YOUR COMPUTER DO THE TALKING!

Integrated Voice/Fax Mail

integrates major voice/fax applications plus program control into one full-featured high performance software. PC-AT/386/486 based. Menu driven. Easy to use. Full support for Rhetorex, New Voice, Dialogic, Bicom, Pika, TTI and Intel voice and fax hardware. Supports up to 32 voice lines and up to 8 fax lines.

Hardware + Software Kits
2 voice lines kit starts at

\$595

Fax-on-Demand lines: 818-368-4566 or 818-368-8848

SigmaTech Software

Tel: (818) 368-6132 Fax: (818) 368-7859

10801 Bismarck Ave., Northridge, CA 91326 USA
(Resellers/Dealers/OEMs/Private labels are welcome)

- Automated Attendant
- Unlimited Audiotex
- Voice Mail
- Talking Yellow pages
- Telemarketing
- Fax Mail
- Fax-on-Demand
- Fax Broadcasting
- Date/Party lines
- Int'l Call Back

Circle 198 on Inquiry Card (RESELLERS: 199).

Rackmount Solutions

RACKMOUNT COMPONENTS - QTY 25 PRICING
 Rackmount Chassis 19"x7"x17" \$131
 Rackmount VGA Monitor \$531
 Rackmount Monitor Shelf \$113
 Rackmount Cherry Keyboard Drawer \$200

RACKMOUNT PLATFORMS - Qty 1 Pricing
 RMS486DX2-66 EISA \$1593 RMS486SX-33 \$915
 RMS486DX-33 \$1136 RMS386SX-33 \$665

RACKMOUNT CHASSIS - 15 Models up to 20 Board Slots
 SLOT CPU BOARDS - EISA/ISA 486, 486SX, 386, 386SX
 RACKMOUNT MONITORS - Super VGA & Monochrome
 RACKMOUNT KEYBOARDS - High Quality Cherry KB
 RACKMOUNT SWITCH - Video/KB up to 12 CPUs
 RACKMOUNT CABINET - Modular from 21" to 96" high

Exclusive International Distributor Program now Available



2468 Armstrong Street, Livermore CA 94550
(510) 447-2030 FAX: (510) 447-4559



Circle 193 on Inquiry Card.

GET THE MESSAGE - OR ELSE!



WINDOWS-BASED

- ◆ Voice Mail
- ◆ Auto - Attendant
- ◆ Fax - On - Demand

1-800-934-4884

Don't trade your life for a lost message!

TALKING TECHNOLOGY, INC.
 1125 Atlantic Avenue, Alameda, California, 94501
 Voice: 510-522-3800 Fax: 510-522-5536



Circle 187 on Inquiry Card.

Industrial PC Solutions



Rackmount PCs

Industrial PC Chassis

Industrial Workstations

Panel Display PCs

Pentium/486/386 CPU Cards

RS-232/422/485 Interface

Analog and digital I/Os

Data Acquisition

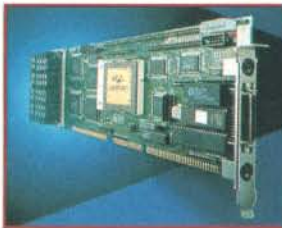

Call **800-800-6889** to receive a **FREE** 100-page Solution Guide for your OEM or system integration needs.

ADVANTECH.

750 E. Arques Ave.
 Sunnyvale, CA 94086
 408-245-6678, Fax 408-245-8268

Circle 174 on Inquiry Card.

\$499
q100



PC-in-a-Box

Portable OEM system with core functions of a PC. DOS applications run from ROM with no change.

Complete development support is provided. Uses KS-9 F8680 CPU card with 256K SRAM, DOS, PCMCIA, LCD, keypad, 1 srl, 4 hr batt. \$599 q1

KILA
 Boulder, CO 80301 USA

Tel 303.444.7737
 Fax 303.786.9983

Circle 179 on Inquiry Card.

Siliconrax "The Industrial Computer Specialists"

FULL LINE OF RACKMOUNT PRODUCTS

- Rackmount Systems 386 to dual pentiums
- Rackmount Chassis Over 20 different models
- Rackmount Monitors 5" to 20" (dual monitors also available)
- Rackmount Keyboards full travel, membrane
- Drive Enclosures Disk/CD array enclosures
- Redundant P/S Hot swap, up to 3 P/S



SINGLE BOARD COMPUTERS

- CPU cards 386/486/pentium, ISA/EISA/PCI/M bus
- Passive backplanes 3 slots to 20 slots, segmented backplane
- PC 104 modules Over 15 different modules
- NEMA 4/12 (workstations) 9", 10", 14" CRT, TFT, or EL display

1080 E. Duane Ave., Bldg. G, Sunnyvale, CA 94086 800-700-8560

Circle 231 on Inquiry Card.

250 MSPS A/D CARD



- ✓ Also available 12 bit, 60 MSPS A/D
- ✓ Free Scope Software
- ✓ Drivers in C, BASIC, Windows DLL, LabVIEW, LabWindows

CSLITE	8 bit, 40MSPS	\$595
CS250	8 bit, 100MSPS	\$3500
CS2125	8 bit, 250MSPS	\$4995
CS6012	12 bit, 60MSPS	\$6995

GaGe
 1-800-567-GAGE

Gage Applied Sciences Inc.

5465 Vanden Abeele, Montreal, QC, Canada H4S 1S1
 From outside North America, call +1-514-337-6893
 Fax: (514) 337-8411, BBS: (514) 337-4317

Circle 176 on Inquiry Card.

New PC Data Acquisition Boards



Measure volts, thermocouples, RTDs, strain gages, isolated high voltage, and more—up to 256 channels at 10µsec/channel. DOS, Windows, and icon-based software support included.



Otech, Inc. • 25971 Cannon Rd • Cleveland, OH 44146

(216) 439-4091
Fax (216) 439-4093

Circle 178 on Inquiry Card.

The Intelligent Solution For Data Acquisition



DAP 3200e™ Data Acquisition Processor™

Analog I/O to 769K samples per second
Digital I/O to 1.6M samples per second
Up to 512 analog inputs on one DAP™
Up to 128 digital inputs on one DAP™
Up to 66 analog outputs on one DAP™
Up to 1024 digital outputs on one DAP™

On-board 486, SX, SX2, DX2, or DX4
Real-Time Data Acquisition—Windows or OS/2
Real-Time Process Control—Windows or OS/2
On-board FFT, FIR, PID,
and more
VBX Custom Control

**MICROSTAR
LABORATORIES™**

2265 116th Avenue NE
Bellevue, WA 98004

Ask for FREE catalog and demo diskette.
206-453-2345 / fax 206-453-3199
e-mail to info@mstarlabs.com

Circle 180 on Inquiry Card.

Terminate SCSI Problems!

SCSI Vue™ Terminator

Features:

- Active Regulation
- Status Indicators
- Gold Contacts

Benefits:

- Improves SCSI Bus Performance
- Less Errors; More Reliable Data Transfer



**High-Performance
Active Diagnostic**

• DOS • MAC • UNIX •

- Diagnoses Problems
- Analyzes Signal Quality



Features:

- Diagnostic Indicators
- Large Ferrite Filters
- Triple Shielding
- Double Gold 20u" Plated Connectors
- Extra Heavy 26 Gauge Wire

Benefits:

- No Loss Of Important Data
- Faster Performance
- Test Cable Integrity

SCSI Vue™ Gold Cables



The Ultimate SCSI Cables

3101 Whipple Rd., Union City, CA. 94587
Ph: 510-471-6442 Fax 510-471-6267

Granite
D•I•G•I•T•A•L

Circle 200 on Inquiry Card (RESELLERS: 201).

DATA HUNGRY?

FEED YOUR PC GOBS
WE SPECIALIZE IN PORTABLE DATA ACQUISITION



EASY TO USE Windows/DOS SOFTWARE INCLUDED

8ch/12bits 100Ks/s A/D \$349
8ch/12bits 100Ks/s A/D 8ch/8bits D/A \$559
8ch/12bits 10Ks/s A/D One Processor - 200Ks \$249

DacqPod™ (processor removed)
DacDongle 1ch/8bits 40Ks/s A/D
DacDongle 1ch/8bits 100Ks/s D/A No batteries needed \$59

Special Factory Direct Prices Limited Offer
Made in USA

Call for Free Information
SiliconSoft® 800-969-4411 Ph: 408-446-4521
4760 Castlewood Drive, San Jose, CA 95129 Fax: 408-446-5196

Circle 186 on Inquiry Card.

SMART FAX MODEM?

Yes, a fax modem that works with your PC off!!

Introducing The Fax Modem That Stands Alone...

THE FAXPLUS 9624

ADVANCED MULTI-FUNCTION FAX SYSTEM
FOR DOS, WINDOWS & NETWORKS



- ☑ Send/Receive Faxes With Your PC Turned Off!
- ☑ Print Plain Paper Faxes Directly To Virtually Any Printer (Dot Matrix, Ink Jet & Laser)

- ☑ STORES FAXES IN MEMORY
- ☑ VIEW FAXES BEFORE PRINTING
- ☑ AC OR BATTERY OPERATION
- ☑ COMES WITH FREE SOFTWARE
- ☑ SUPPORTS CAS APPLICATIONS
- ☑ SEND FAXES WITH ANY SCANNER
- ☑ V.42, MNP DATA MODEM
- ☑ UP TO 16MB OF MEMORY
- ☑ USE YOUR EXISTING PRINTER
- ☑ AND MUCH, MUCH MORE!!

Call our 24 Hour
Fax-On-Demand System
for FREE Information.

1-800-209-2418
OR 510-254-5400 VOICE/FAX



ADVANCED IMAGE COMMUNICATIONS
12 ROSE LANE, ORINDA, CA 94563 USA VOICE/FAX (510) 254-5400

Circle 212 on Inquiry Card (RESELLERS: 213).

CUSTOMIZE YOUR KEYBOARD

- Custom Key Imprinting - all brands!
- Custom Colored keys for IBM®, DEC®, Wyse®, Key Tronic®, Cherry®, and more!
- Custom and stock keytop label kits for software support & languages.
- Full color keyboard templates made to your exact specifications.
- Word Perfect Keyboards.
- Cyrillic, Arabic, Hebrew, etc. Keyboards



CUSTOM HOTLINE 800 937-1337

from the leader in Keytop Innovations™ Dept. BYTE, 260 Justin Dr.
Cottonwood, AZ 86326

Hooleon CORPORATION 520 634-7515
FAX 520 634-4620

Circle 177 on Inquiry Card.

REMOVABLE STORAGE MODULES



FEATURES & OPTIONS:

- Supports most 3.5" hard drives
- IDE, or SCSI interfaces
- Hot removability
- Key lock ON/OFF security
- Fan cooling option
- Built-in SCSI ID selector switch option
- Ruggedized aluminum or low-cost plastic version
- Power/Drive activity LEDs
- Patent protected

RUGGED RACKMOUNT KEYBOARDS



- 19" rackmount keyboards
- 1U or 1.75" space
- 25 models
- Full travel and membrane types
- IBM PC XT/AT, PS2 compatible
- US and Intl. versions
- Spring-lock front panel
- Serial output 16mm, 2 button trackball

Call **JNL** at
1-800-283-5123

JNL Computer Products Inc.

4161 Business Center Drive
Fremont CA 94538
Tel.: 510-353-0262



Circle 215 on Inquiry Card (RESELLERS: 216).

Bright color. Bright price.

\$2,299.

SPECIAL OFFER!

The New **BOXLIGHT** ColorShow 1200 Projection Panel. Call now and order our brightest true-color LCD panel at the special introductory price of only \$2,299. It's an unbeatable value-guaranteed.



- ◆ Compact & portable
- ◆ 640 x 480 resolution
- ◆ PC and MAC compatible
- ◆ Free remote and cables

Your direct source for all the bright answers.

- ◆ Widest selection
- ◆ Instant availability
- ◆ Overnight shipping
- ◆ 30-day guarantee



17771 Fjord Dr. N.E., Poulsbo, WA 98170
206-779-7901 • Payment: VISA, MasterCard,
American Express, COD and Purchase Orders
(some restrictions). Leasing and rental options
available. 30-Day Money-Back Guarantee.

Call Today 1-800-762-5757

Circle 223 on Inquiry Card (RESELLERS: 224).

The **LIGHTEST** desktop-to-go PC



The OmniBook 600C

- Color 8.5" display
- DOS 6.2, Windows 95 ready
- 2 PCMCIA card slots
- Full-size keyboard
- Pop-up mouse
- Only 3.8 lbs!

CALL TODAY FOR PRICING & CATALOG
800-713-6525

EduCALC
27953 Cabot Road
Laguna Niguel, CA 92677
Fax: 714-582-1445

Circle 202 on Inquiry Card.

Smart Controller



Little Genius™
Starting at \$119, Qty 1

Z-World's C-programmable controllers are ideal as the brains for control and data acquisition applications. Features include digital I/O to 400 lines, ADCs, DACs, relays, solenoid drivers, RS232/RS485, battery-backed RAM, clock, watchdog, LCDs, keypads, enclosures and more. Use our simple, yet powerful, Dynamic C™ development system (\$195 integrated editor, compiler and debugger) for quick project completion!



1724 Picasso Avenue 24-Hour AutoFAX
Davis, CA 95616 916.753.0618.
916.757.3737 Call from your FAX.
916.753.5141 FAX Request catalog #18.

Circle 192 on Inquiry Card.

Imaging Cards



Scientific PC Framegrabbers for

- Machine Vision
- Medical Imaging
- Research Labs

We work with OEM's.
Custom boards/Consulting

1-800-292-1160

Models: **Lower Prices!**

- 512VL: Fast 32 bit Local bus grayscale board \$595
- 768: 768x480 HI res ISA 1/2 size, 4 inputs, **NEW!** \$495
- 512: 512x480 grayscale, 4 inputs, **LOWER PRICE** \$395
- 512/24: 24 Bit RGB, 512x 480 Res, 2 inputs \$495

Money Back Guarantee
AMEX/VISA/MC/COD



Box 596 Pittsburg, KS 66762
316-231-9647 Fax: 231-5816

Circle 175 on Inquiry Card.

IF YOU THOUGHT A MODEM SECURITY SYSTEM COST TOO MUCH, THINK AGAIN.

Computer Break-In Costs Company Over \$100,000.

Don't let your modem lines be an open door for crime. Use **MODEM LOCK** with its powerful hardware DES encryption to protect your business. According to the FBI, computer crime costs business millions of dollars each year. Call our Fax-Back number now to learn more about how **MODEM LOCK** works with your hardware to lock out intruders.

CALL US!

Tel: 310-379-1189 or
24 Hour Fax-Back Info
310-597-7145

ADVANCED ENGINEERING CONCEPTS, INC.

Circle 237 on Inquiry Card.

Tape Solutions

...The Tape Experts



- 9 TRACK
- 3480 • 3490 • 3490E
- LIBRARIES

Qualstar Corporation
6709 Independence Avenue
Canoga Park, CA 91303

FAX (818) 592-0116 TEL (818) 592-0061
(800) 468-0680

Circle 183 on Inquiry Card.

TAPEDISK®

We make tapes work like disks!

Turns a tape drive into a DOS "disk"

- Supports SCSI DAT/DDS-2, 8MM, QIC
- Backup & Secondary storage.
- Read/write files directly from/to tape.
- Fast system crash recovery.
- Less than \$5.00 per Gigabyte.
- PSM software included (\$79.00 value)



TAPEDISK Corporation
\$249.95

PC Computing MVP FINALIST

Call 800-827-3372
Voice 715-235-3388
FAX 715-235-3818

Circle 210 on Inquiry Card (RESELLERS: 211).

PC/Mainframe/Mini Information Exchange



QUICKTAPES™

QUICKCOPY™ Tape Duplication
READ/WRITE 9-TRACK
3480 • 8MM • DAT on
YOUR PC NOW!

Call Us ... (317) 842-2077 or
1-800-248-3475

SHAFFSTALL CORPORATION
FAX: (317) 842-8294
Media Conversion Systems Since 1973

- Tape Transfer and Format Conversion
- EBCDIC ↔ ASCII Data Manipulation
- AS/400, TK50, and ¼" QIC Drives
- UNIX Tar and DEC Save Set Options
- Reseller Inquiries Invited

Circle 205 on Inquiry Card (RESELLERS: 206).

Save up to 65% on Postage with MAILER'S+4

- Postal Presorting
- Label Printing
- Name Parse
- Genderization
- Both Windows™ and DOS version included on one CD



MAILER'S+4
ZIP+4 1995
USPS CASS Certified

Call **1-800-800-MAIL**

970 Calle Negocio, San Clemente, CA 92673

Circle 225 on Inquiry Card.

Talk To Me

VOICE PROCESSING SOFTWARE

The #1 Voice Processing Toolkit for MS-Windows

APPLICATIONS:

- Automated Attendant
- Voice Mail
- Audio Text
- IVR & HIVR
- Fax On Demand
- Fax Back
- Inbound/Outbound
- Databases
- Powerful connectivity

Talk To Me for Windows is an easy-to-use and powerful Voice Processing Toolkit for MS-Windows. With Talk To Me, virtually every MS-Windows user is capable of creating simple voice applications, using the graphical box-oriented user-interface. More experienced users can create complex applications, using the rich programming language in the Programming Box.



Talk To Me
VOICE PROCESSING SOFTWARE



Language Support:
Talk To Me speaks your language! Talk To Me comes with drivers for all popular languages. Ask for the list.

Hardware Support:
Voice: All popular Dialogic hardware
Fax: Intel, GammaFax.
Distributor, dealer, VAR and OEM enquiries welcome.

More information?
Make sure you get our 100% functional Evaluation system.

- 1: By mail, incl. 400 p. manual (US\$ 75.-).
- 2: Download from TTM BBS (Free).
- 3: Via Internet, E-mail and WWW (Free).



Rietveld 10 • 3641 GS Mijdrecht The Netherlands Phone 31-2979-88365 Fax 31-2979-81241
TTM BBS 31-2979-88761 E-mail: ttm@xs4all.nl • http://www.xs4all.nl/~ttm/

Circle 228 on Inquiry Card.

ONE-LINE COMMUNICATIONS

THE CHOICE IS SIMPLE.



This?



or This.

ONE BOX. ONE LINE.

To integrate your legacy and LAN networks, choose the **CR Systems BRANCH COMMSERVER**. It combines into one box a bridge/router, gateway, converter, LAN hub, FRAD and CSU/DSU. PCs and SNA terminals can communicate with any host/server through one box and over one line.

Protocols supported include SDLC, BSC, Async, IPX, IP, NetBIOS, Burroughs Poll Select, Univac UTS, X.25, ISDN and frame relay.

Phone:
404-767-8230



CR-SYSTEMS
We Make Information Fly™

FAX:
404-767-1372

Circle 222 on Inquiry Card.



New Windows Instrumentation Programming Tools

A new series of application notes outlining development tools and techniques for instrumentation programming under Windows is now available. Subjects covered include advanced GUI development and event-driven programming techniques, interactive C development, execution, and debugging tools designed specifically for instrumentation programmers using C under Windows.

National Instruments

6504 Bridge Point Parkway, Austin, Texas 78730-5039
Tel: (512) 794-0100
(800) 433-3488 (U.S. and Canada)
Fax: (512) 794-8411

Circle 181 on Inquiry Card.

CALLING BRITAIN? DON'T MISS THIS!

Phone numbers in Britain are changing on April 16th. Don't be caught out!

Update your phone & fax databases NOW with

CODEchange for Windows
Updates for PHONEday in Britain

- * UPDATES BRITISH PHONE AND FAX NUMBERS in your computer files - quickly and accurately
- * SPECIAL SEARCH ALGORITHM finds British phone numbers
- * Works with MOST TYPES OF FILE (Access, dBase, FoxPro, Paradox, Lotus Organizer, ACT!, Goldmine, DIF, CSV, delimited text, free-format text, and many more...)

US\$ 49 (U.S. & Canada) GB£29 (Europe & other)

Fax information line: + 44 1762 348406
Sales Tel: + 44 1232 403120
Fax: + 44 1232 403121
E-Mail: real_time@delphi.com

Real Time Systems Ltd, 381 Castlereagh Road, Belfast BT5 6AB, UK
US contact: The Henley Group, 8 Faneuil Hall Marketplace #302, Boston MA 02109
Tel (617) 973-5076



English

Français

Deutsch

Español

Circle 238 on Inquiry Card.

DASYLab™

Simply the Best Data Acquisition Software for Windows

New and Improved!

DASYLab Version 2 is even better! You can scroll a strip chart backwards to see data that has already passed through the window, even while the system is still running! Stream data to disk at over 200KHz. A new event/action feature that not only gives you better control over the behavior of DASYLab, but also lets you control and communicate with other programs.

And more, too. New display instruments. Grouping of instruments. Better reports. A programmable waveform generator. Flexible displays. IEEE support. The list goes on...

For more information and a demo disk contact:

DASYTEC®

P.O. Box 748 • 14 Boston Post Road • Amherst, NH 03031
Tel. (603) 672-7061 • FAX (603) 673-7892 • Compuserve 73221,3360

Circle 233 on Inquiry Card (RESELLERS: 234).

CGM for MS Windows

The Computer Graphics Metafile is the ISO/ANSI standard for the system independent storage of vector and raster based graphical information. Our Windows solutions give you easy access to this technology.

MetaPrint: The CGM printer driver for MS Windows. Installs and functions as a standard MS Windows printer driver. MetaPrint gives you immediate print to CGM capability from any application that uses the GDI print function.

HSIview: The CGM interpreter for MS Windows. Views and prints CGM and WMF files and also translates CGM to/from WMF. HSIview was developed for Microsoft for use with Word, PowerPoint, etc. and is available as both an enduser application and a developer DLL.



You can find us: half 3, stand B23

Besides CGM EMATEK supports other ISO/ANSI standards as well. Based on the Graphical Kernel System (GKS) and Computer Graphics Interface (CGI) standards our GSS graphic tools enable you to develop portable, device independent graphic applications. Call for an info pack today.

CGM-Standard
EMATEK
EMATEK GmbH
Subbelrather Straße 17
D-50823 Cologne, Germany
Phone: +49-221-512074
Fax: +49-221-529666
Email: gsscgi@ematek.de

Circle 214 on Inquiry Card.

PC TeX

For High-Quality
Scientific Publishing,
use PC_TEX
Typesetting Software.

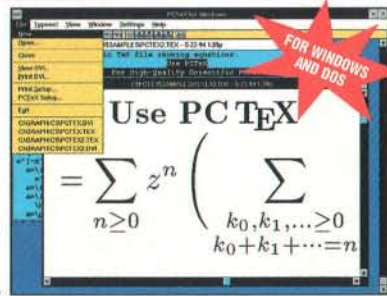

Make all your documents and math formulas look their best!

For a free brochure & demo disk, call 800/808-7906

Personal TeX, Inc. 12 Madrona Street, Mill Valley, CA 94941
Fax: 415/388-8865 E-mail: pti@crl.com

Circle 182 on Inquiry Card.

IMSL Numerical and Graphical Libraries

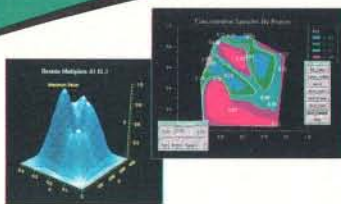

IMSL Numerical Libraries

(available for DOS, Macintosh, & Windows NT)

- C and Fortran function from native language syntax.
- Hundreds of copy-and-paste examples for quick-start benefits.
- More than 1,000 mathematical and statistical functions.

IMSL Exponent Graphics

(available for Windows NT)

- Presentation-quality graphs for Fortran and C development.
- Interactive graphics library with over 30 different plots in 2D and 3D.
- Built-in GUI to quickly modify plots, access your data, prototype results & perform "what if" analysis.

All products also available for UNIX workstations.

Request your FREE PC Demo today!

1-800-364-8880

Visual Numerics.

phone (713) 954-6785 fax (713) 781-9260
e-mail: marketing@houston.vni.com

IMSL

Mosaic URL: <http://www.vni.com>

AD9579

Circle 226 on Inquiry Card.

RS232-Toolkit, SuperCom for DOS, Windows, NT, OS/2

for MS C/C++, Visual C++, Turbo/Borland C/C++, Turbo/Borland Pascal (incl. Protected-Mode), IBM C/C++

SuperCom is the development tool for exacting serial communication software. That means high data security and highest transmission speed. The SuperCom libraries are fast even in a multitasking operating system like Windows, Windows NT or OS/2. The same programming interface is used among different languages and operating systems.

- Interrupt driven: transmission, reception, line status, modem status. Up to 115,200 bps.
- UARTS: 8250, 16450, 16550 FIFO.
- Simultaneous COM 1...COM 36 (and unlimited).
- Direct register programming*. Interrupt-Sharing.
- Flow control: RTS/CTS, DTR/DSR, XON/XOFF and user defined. ANSI, TTY, VT52.
- Protocols: ASCII, XMODEM, XMODEM/CRC, YMODEM, YMODEM/BATCH, ZMODEM.
- Timer, Ctrl-Break and Exception handling.
- Multitasking support (Windows, NT, OS/2).
- Protected Mode Interface*, 386-Technology.
- User Event Routines under DOS and Windows. Under Windows user can even post messages to the application using PostMessage.
- Language independent DLL (Windows, NT, OS/2) which can be used for simultaneous transfers by applications.
- Multiserial board support (AST, ARNET, DigiBoard PC/X, HOSTESS, STARGATE). Reduces loading of CPU through support of intelligent DigiBoard PC/Xe, PC/Xi boards (up to 112 ports* !!!).
- Modem support, RS422/485 support.
- Supports 286 DOS-Extender (e.g. PharLap, Borland).
- No resident drivers*. Just link the LIB. No Royalties.
- FREE technical support, FREE demo.
- Full source code (C or Pascal and optimized ASM).
- SuperCom++ (C++ or Pascal OOP) included.
- Protected Mode Interface (Windows) included.

SuperCom for DOS only \$299**
SuperCom for Windows, OS/2 or NT each \$399**
SuperCom for DOS+Windows only \$528**
SuperCom for DOS+Windows+OS/2+NT only \$999**
(**Please specify C/C++ or Pascal package)

*Under DOS and Windows 3.x

Add \$10 for national and \$25 for international orders:
VISA, MC, COD, Check accepted.



New! SuperMonitor the RS232 Protocol Analyser. Uses SuperCom.
Price for DOS Version \$398, Windows 3.x Version \$498.
(includes special Adapter, Cable and 16bit PC-Board)

ADONTEC Computer Systems Ltd.
Hoelderlinstr. 32
D-75433 Maulbronn, Germany

Fine Line International
7000 Malone Rd, Forestville
CA 95436, USA

Phone: +49-7043-9000-20
FAX: +49-7043-9000-21

Phone: +1-707-887-3400
FAX: +1-707-887-1015

Circle 229 on Inquiry Card (RESELLERS: 230).

Got Fuzzy Numbers?

12%
26
240°
NEW!

Conventional spreadsheets can't cope with uncertain or fuzzy numbers.

But now there's *FuziCalc*. This Windows spreadsheet uses revolutionary fuzzy math technology to achieve breakthrough performance.

Call now for FREE information.

800-472-6183

FuziCalc
The Fuzzy Spreadsheet™

FuziWare, Inc.
(615) 588-4144

Circle 217 on Inquiry Card.

Imagine this: Your development team easily extracting legacy data into a generic object format—any size, any type, any relationship, any reference—

all capable of annotation. Imagine compilable specifications, interactive browsing and automated documentation. Imagine transaction management, logical navigation and readable code. Now think of how this would shorten your time to completion of software projects.

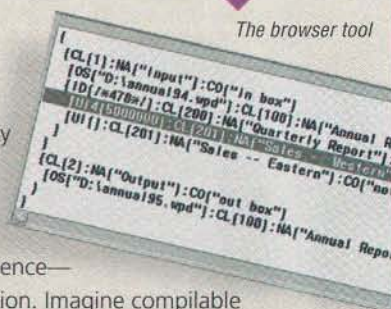

The browser tool



Think of Gamelon, the royalty-free, full cycle development toolkit that significant database features with a persistent store class library. Licenses for Windows, OS/2 and NT. For C or C++. Call 1.800.GAMELON for a free demo disk and discover what BYTE magazine called "the beauty of Gamelon."

Menai Corporation
Menlo Park, California
info@menai.com
FAX 415.853.6453

gamelon

Circle 220 on Inquiry Card (RESELLERS: 221).

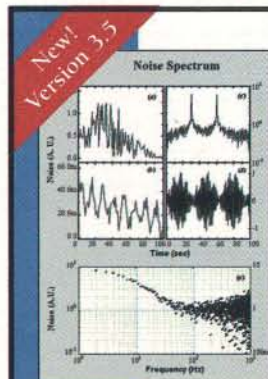

ORIGIN

TECHNICAL GRAPHICS • DATA ANALYSIS •
DATA ACQUISITION • WINDOWS

ORIGIN is your complete laboratory data management solution, providing unrivaled flexibility, publication-quality technical graphing, and sophisticated data analysis capabilities in an easy-to-use Windows environment.

See us in Atlanta at Comdex, Booth #9326.

For a Free Demo, Call
1-800-969-7720

MicroCal Software, Inc., One Roundhouse Plaza, Northampton, MA 01060
Tel: 413-586-2013 • Fax: 413-585-0126

Circle 194 on Inquiry Card (RESELLERS: 195).

Stanford Graphics™ 3.0

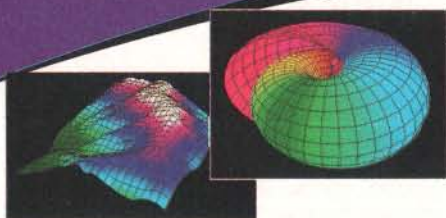

The Ultimate Technical Graphics & Analysis Software

- Graph Gallery of 171 chart types for business, statistical and technical users.
- Comprehensive library of statistical functions.
- Interactive presentation-quality 2D and 3D graphics.
- Links large external data files to a 4-dimensional spreadsheet.
- Formula Visualizer graphically displays user-defined equations.
- Curve fitting, contouring, FFT's and data smoothing.
- Complete Windows compatibility, including DDE, OLE and True Type font support.

Available for Windows™ & Windows NT™

Call for a free InfoPak today!

1-800-729-4723

Visual Numerics.

phone (713) 954-6424 fax (713) 781-9260

e-mail: marketing@houston.vni.com

Mosaic URL: http://www.vni.com

AD9580

STANFORD
GRAPHICS

Circle 227 on Inquiry Card.

Senior Analyst

DATAPRO INFORMATION SERVICES, a McGraw-Hill Company, the world's leading source of objective and value added information on computer and communications products, is seeking a Senior Analyst in its Information Services Division.

Specific responsibilities include:

- Tracking, researching and analyzing data networking hardware/software products and market trends
- Analyzing vendor strategies, industry trends and marketplace competitors
- Conducting user and vendor interviews
- Developing positive working relationships with key vendors and industry contacts
- Making presentations at technology conferences and industry events
- Writing concise, factual reports.

The ideal candidate will possess:

- At least 3-5 years experience in researching, analyzing, and producing technical reports and articles (or equivalent experience)
- Strong knowledge of wide area data network products, broadband communications and network management systems
- Practical experience in custom consulting assignments (Big 6 experience a plus)
- Proven communication and platform skills
- Keen knowledge of multiple product lines and complex information techniques (e.g. Client Server)
- Bachelor's Degree preferred in Computer Science or Communications.

Datapro offers a competitive salary, a full range of comprehensive benefits including a matched 401k savings plan and an opportunity to work with an industry leader. Interested candidates should send resumes complete with salary requirements to:

DATAPRO

ATTN: Paula Lazarich

600 Delran Pkwy., Delran NJ 08075

(Conveniently located 15 miles south of Philadelphia)

Something Missing?

Complete your BYTE collection by ordering Back Issues today!

	1992	1993	1994	1995
January				
February				
March				
April				
May				
June				
July				
August				
September				
October				
November				
December				
Special Issues	Windows '92	Windows '93		
	Portability '92	B Guide Summer '93		
		B Guide Fall '93		

Special Issues U.S. Delivery \$3.00 Foreign \$4.00

1990-91-92-93-94 U.S. Delivery \$6.00 Foreign \$8.00 Canada & Mexico \$6.50

All issues prior to 1990 U.S. Delivery \$3.00 Foreign \$4.00

All checks must be in U.S. funds and drawn on a U.S. bank.

The above prices include postage in the US.

Please indicate which issues you would like by checking(✓) the boxes. Send requests with payment to:

BYTE Back Issues, One Phoenix Mill Lane, Peterborough, N.H. 03458,
(603) 924-9281

Charge: MasterCard VISA American Express

Card # _____

Exp. Date _____

Signature _____

Name _____

Address _____

City _____

State _____ Zip _____

Because the *Experts* decide.

All orders must be prepaid. Please allow four weeks delivery.

THE BUYER'S MART

A DIRECTORY OF PRODUCTS AND SERVICES

THE BUYER'S MART is a unique classified section organized by product category to help readers locate suppliers. Each ad has Inquiry numbers to aid readers requesting information from advertisers.

AD FORMAT: Each ad will be designed and typeset by BYTE. Do NOT send logos or camera-ready artwork. Advertisers should furnish typewritten copy. 2"x1 1/8" ads can include headline (23 characters maximum), descriptive text (300 characters is the maximum recommended) plus company name, address, tele-

phone and fax number. 2"x2 1/4" ad has more space for descriptive text (850 characters is the maximum recommended).

DEADLINE: Ad copy is due approximately 2 months prior to issue date. For example: November issue closes on September 8. Send your copy and payment to: **THE BUYER'S MART**, BYTE Magazine, 1 Phoenix Mill Lane, Peterborough, NH 03458. For more information call: **Ellen Perham at 603-924-2598 or Mark Stone at 603-924-2695. FAX: 603-924-2683.**

RATES (Jan. 1995)

	3-5 issues	6-11 issues	12 issues
1 ad	\$731	\$701	\$614
2"x1 1/8"			
2 ads/issue	-	-	584
3 ads/issue	-	-	556
1 ad	\$1,462	\$1,402	\$1,228
2"x2 1/4"			
2 ads/issue	-	-	1,169
3 ads/issue	-	-	1,111

*****COLOR - Add \$100*****

ACCESSORIES

KEYBOARD, VIDEO, MOUSE, AUDIO

Extend signals from PC with **EXTENDER**
Split signals with **COMPANION/PC EXPANDER**
Switch signals among PCs with **COMMANDER**
Boosts signals up to 600 feet. Control up to 96 PCs with one keyboard, monitor and mouse.

CYBEX CORPORATION

4912 Research Dr., Huntsville, AL 35805
Phone: 205-430-4000 Fax: 205-430-4030

Inquiry 651.

BAR CODE

Portable Reader

- * AA Battery Operated, 64K or 256K
- * Display messages and optional voice messages tell operator what to do. Messages are easily recorded (like answering machine) in any language. This unit is EASY!
- * Double duty as Non-portable Reader
- * 4x20 Supertwist LCD Display, 35 Rubber Keys
- * 2 Built-In Inventory Programs or create custom
- * Download tables and Pick Lists
- * Wand, CCD, or Laser Scanner Input
- * Serial Interface and Keyboard Interface
- * Reads 2of5, UPC/EAN, 128, Code 39, etc.
- * 2 year Warranty on Reader & Wand
- * 30 Day Money Back Guarantee
- * 64K Complete with Steel Wand - \$799
- * Small Size and very long battery life

Worthington Data Solutions

3004 Mission Street • Santa Cruz, CA 95060
408-458-9938 FAX 408-458-9964 800-345-4220

BAR CODE

Portable Bar Code Reader

- > Use as a PORTABLE, WEDGE, or SERIAL
- > 9V Battery Operation with Lithium Backup
- > 2x16 Supertwist LCD Display
- > 54 Key Keyboard with Separate Numeric Keys
- > Real-time Clock Supports Date & Time Stamps
- > Reads all Popular Bar Codes (16 types)
- > Wand, CCD, Laser, or Serial Input Devices
- > Built-In Program Generator
- > Create Your Own Custom Programs
- > 6 Built-In Inventory Programs
- > Up to 250 Programs Can Reside in Memory
- > Create up to 250 Data Files per Program
- > Up to 250 Look-Up Files in Memory
- > Built-In Calculator
- > Supports HAYES Compatible Modems
- > 64K Memory with Data Compression
- > 30-day \$\$ Back Guarantee - 1 Year Warranty
- > Complete Unit with WAND Scanner - \$795

AMERICAN MICROSYSTEMS

2190 Regal Parkway, Euless, TX 76040
(800) 648-4452 (817) 571-9015 FAX (817) 685-6232

VGA Splitters

- Connect 2, 4, or more monitors to your computer
- Bright and crisp presentation simultaneously on all monitors - Guaranteed
- Works with all VGA, SVGA, and RGB monitors
- Supports 1280 x 1024 - MADE IN USA
- Special VGA extension cables to 250 ft

HALL RESEARCH

Santa Ana, CA (714) 641-6607 800-959-6439

Inquiry 652.

BAR CODE

Bar Code Readers

For PC, XT, AT, PS/2, Macintosh and Serial Terminals

- * Attaches as 2nd Keyboard, no software changes
- * Reads 2of5, 128, UPC/EAN, Code 39, etc.
- * External or Internal attachment on PC
- * Wand, CCD, Slot Badge, Magstripe or Laser
- * Supports DOS, Novell, UNIX, Mac OS, etc.
- * 100+ Configurable Options
- * Supports USA & International Keyboards
- * 2 Year Warranty, 30 Day \$ Back Guarantee
- * Direct From Manufacturer
- * Top Rated by Independent Review
- * Complete with CCD Scanner - \$624
- * Complete with Laser Scanner - \$784
- * Complete Wand only Reader - \$329

Worthington Data Solutions

3004 Mission Street • Santa Cruz, CA 95060 408-458-9938
800-345-4220

Labeling Software

For DOS and Windows with dot-matrix, LaserJet or DeskJet. Easy WYSIWYG design. Any format/size. Mix big text, bar codes, and PCX graphics. Formats for AIAG, KMart, Sears, MIL-STD, Pennys, WalMart. File Input. LabelRIGHT for DOS-\$279. LabelRIGHT for Windows-\$295.

30 Day Money Back Guarantee

Worthington Data Solutions

(408) 458-9938 800-345-4220

Cordless RF Wand and Laser

A cordless RF bar code wand or laser with a range of 100 feet. Plug-N-Play. No software needed. Attaches as 2nd keyboard. For IBM and Macintosh or any serial device. Complete Cordless Wand - \$695. Complete Cordless Laser - \$1775. Optional range extenders \$200 per 100' added.

Worthington Data Solutions

(408) 458-9938 (800) 345-4220

BAR CODE READERS

For PC, XT, AT, PS/2, & Serial Terminals

- > Emulates Keyboard: Works With Any Software
- > Data Appears as Keyboard Input
- > Uses Enhanced Decoding Algorithms
- > Accepts Wand, Slot/Badge, CCD, Laser, Magnetic Stripe Reader, & RS232 Serial Input
- > Reads All Popular Bar Codes (16 types)
- > Reads HIGH, MEDIUM, & LOW density codes
- > Auto-Discriminates Between Bar Code Types
- > Easily Programmed with a Bar Code Menu
- > Over 140 User Configurable Options
- > Daisy Chain Up to 96 Readers
- > Supports NOVELL Networks
- > Supports US & INTERNATIONAL Keyboards
- > Direct From Manufacturer
- > 30-day \$\$ Back Guarantee, 1 Year Warranty
- > Complete Unit with LASER Scanner - \$1095
- > Complete Unit with WAND Scanner - \$299

AMERICAN MICROSYSTEMS

2190 Regal Parkway, Euless, TX 76040
(800) 648-4452 (817) 571-9015 FAX (817) 685-6232

NEW FOR 1995

COLOR

IN THE BUYER'S MART!

Attract the attention of your customers with the addition of color to your ad.

Call Ellen Perham 603-924-2598 or Mark Stone 603-924-2695 for Details Fax 603-924-2683

Inquiry 653.

Windows Bar Code Fonts

Add bar codes to any font based Windows program. Fonts designed for dot matrix, DeskJet and LaserJet. Print Codabar, 2 of 5, Code 128, UPC/EAN and Code 39 inside your Windows program. TrueType fonts, bitmaps and metafile support included. Only \$199.

Worthington Data Solutions

(408) 458-9938 (800) 345-4220

BAR CODE PRINTERS

Only \$1,495!

Reseller Pricing Available
Impeccable Print Quality, Rugged Performance!

THARO SYSTEMS, INC.

P.O. Box 798, Brunswick, OH 44212-0798
216-273-4408 Fax: 216-225-0099

Inquiry 654.

THE BUYER'S MART

BAR CODE

Bar Code Printing Software LabelWorks for Windows

- Prints all Popular Bar Code Types (19 Types)
- Desktop Publishing Features: WYSIWYG, Scalable Fonts, Rulers, Guides, Lines, Shapes, Page Zooms (25%-400%), Templates
- Rotates Text, Bar Codes, and Graphics
- Supports Windows Compatible Fonts
- Choose From Over One Hundred Popular Label Formats or Design Your Own
- Rich Text Support: Mix Styles, Types, & Sizes
- Automatically Prints Serial Numbers
- Imports & Exports Graphic Files: TIFF, GIFF, BMP, PCX, WPG, WMF, TARGA
- Supports Virtually all Windows Compatible Printers (PostScript, Laser, & Dot Matrix)
- 30-day Money-Back Guarantee, \$295

CALL FOR FREE DEMO SOFTWARE

AMERICAN MICROSYSTEMS
2190 Regal Parkway, Euless, TX 76040
(800) 648-4452 (817) 571-9015 FAX (817) 685-6232

CD-ROM

CD-ROM TITLES

101 Best Games #1 or #2	\$15	Family Dr. 3rd Ed.	\$17
11 Mil Business PB&K	\$18	Jump Raven	\$52
70 Mil Home PB&K	\$23	Mathematics Lib.	\$15
Apogee's Greatest Games	\$18	Middle School Suite	\$18
Baseball Cards	\$20	Pinball Dreams Deluxe	\$20
Business Made Easy	\$15	SI '94 Sports Almanac	\$20

CALL/WRITE/FAX FOR FREE PRICE LIST
Over 500 titles

ALLTEX COMPUTERS PHONE: (800) 891-5134
3900 N. 1st, Suite 7 (915) 675-5134
Abitene, TX 79603 FAX: (915) 676-4360
MASTER CARD - VISA - COD - PREPAID

Inquiry 658.

We Buy, Sell & Trade

CD-ROMS & MEMORY CHIPS Resellers Wanted

Call or write for a free product update

Consolidated CDROM, Inc.

515 67th Ave Philadelphia PA 19126 USA
+1-215-276-3657 / +1-215-276-3854 fax
1-800-8-CDROMS

Inquiry 659.

INTERNET ON CDROM!

LINUX Developers Resource 3 CD Set\$25
Slackware & more! Complete materials to install & run!	
CICA Windows 3 CD Set\$25
Thousands of plug & play windows programs! 250+ games!	
INTERNET Tools CD-ROM\$30
Networking tools & utilities for DOS & UNIX	
BSDisc (NetBSD & FreeBSD)\$35
Ready to use formats with install scripts	
USENET 2 CD Set\$25
comp.sources & alt. sources + many FAQ's from other groups	
SOURCE CODE CD-ROM\$30
4.4 BSD-Lite, X11R6, MACH, Andrew Windowing	
PERL & TCL/TK CD-ROM\$35
Utility lang + command lang & toolkit for X-Windows	
STANDARDS 2 CD Set\$30
RF's, IEN's, CCITT/ITU Bluebook, Windows Sockets	
MS-DOS 2 CD Set (SimTel Archive)\$25
10,000+ DOS programs, utilities, BBS software & docs	

MC, VISA & AMEX **1-800-800-6613**
tel: +1-602-526-9565
InfoMagic fax: +1-602-526-9573
P.O. Box 30370, Flagstaff, AZ 86003-0370 info@infomagic.com

Inquiry 660.

CD ROM TOWERS & JUKEBOX SERVERS FOR ALL OPERATING SYSTEMS!

No Device Drivers/ MSCDEX needed,
Complete Kit Networks CD Roms,
unlimited user license, DISCPORT.

"YES, NONE BETTER AT ANY PRICE"
Call NOW: 1 (800) 482-1866 305-271-0076

Inquiry 661.

EVERY CD ROM YOU'LL EVER NEED TO CREATE EXCITING MULTIMEDIA MULTIMEDIA MEGA BUNDLE

5 DISCS AT AN AMAZING PRICE!!!
GRAPHICS, AUDIO, MULTIMEDIA, MEGA I & II
\$49.95 **\$39.95** If you mention BYTE!

KNOWLEDGE MEDIA INC.
435 NUNNELEY RD., PARADISE, CA 95969
(800) 78 CD ROM, (916) 872-7487, (916) 872-3826 FAX

Inquiry 662.

CD-ROM

New and Updated CDROM Titles

Cica MS Windows CDROM, Thsnds of Windows prgrms\$29.95
Giga Games CDROM, Games for DOS/Windows\$39.95
Space and Astronomy, Thsnds NASA images/data\$39.95
C User Group Library, C source code Dec 93\$49.95
Simtel MSDOS CDROM, DOS Shareware/Freeware\$29.95
QRZ Ham Radio CDROM, FCC Callsign Db & Shrwars\$29.95
Hobbes OS/2 CDROM, OS/2 Shareware/Freeware\$29.95
Source Code CDROM, 650 Mb source, DOS/Unix\$39.95
Gutenberg Project, Literature and docs\$39.95
Linux Operating Sys, 386/486 OS, X11, full src\$49.95
FreeBSD Operating Sys, Ver 1.0, krlnl src, X/GNU\$39.95
Libris Britannia, MSDOS Tech/Sci/Engineer\$69.95
X11R5/Gnu CDROM, Full src, SPARC binaries\$39.95
Nebula for NeXTSTEP, Prgrms for Intel NeXTSTEP\$59.95
Ada Programming CDROM, Compilers, source, docs\$39.95
Aminet CDROM, Amiga Shareware/Freeware\$29.95
CDROM Caddies, Lifetime Guarantee\$4.95

Top quality CDROMs. 100% satisfied or full refund.

WALNUT CREEK CDROM

4041 Pike Lane, Ste D-212, Concord, CA 94520
1-800-786-9907 Visa/MC AMEX, Fax: 1-510-674-0821

Inquiry 663.

COMMUNICATIONS

Frame Relay, X.25, BSC, HDLC, SDLC

Use our rock solid, compliant, inexpensive and robust synchronous products for your PC project. On board protocol support reduces PC overhead.

- Support for MS-DOS, Windows, Unix, OS/2, Netware and others.
- CCITT and ISO compliant X.25, HDLC.
- Frame Relay blanket certified for any application.
- Test and datascop programs for easy debugging.

Sangoma Technologies Inc.

Tel 1-800-388-2475 905-474-1990
Fax 905-474-9223

COMPUTER BOOKS

COMPUTER BOOKS ONLINE

Easy online ordering at our Internet, CompuServe, & NIFTYServe stores. 15% off most books from 140 publishers for computer professionals. GO CBK, www.compubooks.com/books.html, or ftp info.txt from ftp.compubooks.com. Worldwide shipping. E-mail to info@compubooks.com for information.

CompuBooks

RR1 Box 271D 512-321-9652
Cedar Creek TX 78612 USA Fax 512-321-4525
Order line **800-880-6818**

COMPUTER INSURANCE

INSURES YOUR COMPUTER

SAFEWARE Computerowner's coverage provides replacement of hardware, media and purchased software. As little as \$49 a year covers accidents, theft, power surges and more. One call does it all.

1-800-800-1492

SAFEWARE, The Insurance Agency Inc.
PO Box 02211, 2929 N. High St., Columbus, OH 43202
Now available in Ontario!!!

Inquiry 664.

COMPUTER TELEPHONY

Write your own Voice Mail software

Create advanced, multi-line voice/fax mail systems with VOS™, the Editors' Choice. Complete language for computer/telephone integration. VOS supports databases, LANs, voice recognition, text-to-speech, conferencing, switching and more.

Call for free booklet *Get into Interactive Voice.*

Parity Software

US: 415-989-0330 fax: 415-989-0441
Europe: +45-3940.8803 fax: +45-3940-7803

Inquiry 665.

CAD

Circuit Design Software for Windows
Easy-to-use schematic entry, PCB design, and simulation software, starting at \$149 each. Complete PCB package with schematics, autorouter, and layout for 2-layer circuit boards, \$399. Enhanced version with autoplacement, more symbol libraries, and up to 16 layers, \$649. CAM file outputs.

Mental Automation, Inc.

5415 136th Place, SE-Bellevue WA 98006
(206) 641-2141 FAX (206) 649-0767 BBS (206) 641-2846

Inquiry 655.

CAD/CAM

CONTOURING MOTION CONTROL FROM A PRINTER PORT!

NEW Indexer LPT™ software **\$249**
VISA/MC
VERSION 3
• Controls up to six sleep motors simultaneously.
• Linear and Circular Interpolation.
• New features to accommodate machine control.
• Easy-to-use DOS device driver. Super Manual.
• CAD-CAM interface available.

Ability Systems
Corporation, 1422 Arnold Ave.
Roslyn, PA 19001 (215) 657-4338
Fax: (215) 657-7815

Inquiry 657.

CREDIT CARD PROCESSING

Take Charge!

PC-Credit makes it easy to add credit card, debit card and check guarantee services to your DOS or Windows applications. Our products include Libraries, DLLs, TSRs and easy to interface programs that will provide the solutions to your most demanding single or multi-user applications.

Go Software, Inc.

31 Sherborne Rd., Savannah, GA 31419
(800)-725-9264
(912) 925-4048 Fax (912) 927-0214

Inquiry 665.

CROSS ASSEMBLERS

PC BASED DEVELOPMENT TOOLS

We offer low-cost efficient CROSS ASSEMBLERS and a superb line of SIMULATOR-DEBUGGERS with full built-in DISASSEMBLERS for Intel's MCS-48, 51, 85 and 96, and for the Z80 families of embedded controllers. Our new simulators for the 80C196KB and 80C196KC are unique in the market, and have been received with rave reviews. The price of our software includes unlimited free upgrade privileges!

Lear Com Company

2440 Kipling St., Ste. 206, Lakewood, CO 80215
(303) 232-2226 FAX (303) 232-8721

Inquiry 666.

DATA RECOVERY

We Can Save It!

All Platforms - All Storage Devices
Proprietary techniques so advanced we
rescue data others simply abandon.

DRIVE SAVERS

Restoring data since 1985

1-800-440-1904

415-883-4232

Inquiry 667.

Ontrack DATA RECOVERY

• Professional service recommended by major hard drive manufacturers • Expertise in virtually every operating system & media storage device • 24-hour support with weekend, priority, & on-site service available • For fast, successful results, call:

MM: 1-800-872-2599 • CA: 1-800-752-7557

Europe: +44 (0)181 974 5522 • Japan: (0429) 32-6365

Corp. Headquarters: 6321 Bury Drive, Eden Prairie, MN 55346

Inquiry 668.

The Data Recovery CompanySM

Total RecallTM

800/743-0594
719/380-1616 INTL
719/380-7022 FAX
2462 Waynoka Road
Colorado Springs, CO 80915

Don't take chances with your important data! Let our team of specialists quickly evaluate and recover your data from most storage systems and operating platforms. We have the experience you need to get back up and running, at a price you can afford to pay. References and referral programs available.

Inquiry 669.

DATA/DISK CONVERSION

THE #1 CHOICE in disk & tape conversion

for many leading corporations, government agencies, law firms, and companies in every industry—world-wide.

Free test • Satisfaction guaranteed

Graphics Unlimited Inc.

3000 Second St. North, Minneapolis, MN 55411
(612) 588-7571 FAX: (612) 588-8783
1-800-745-7571

Inquiry 670.

DATA/DISK CONVERSION

CONVERSION SERVICES

Convert any 9-track magnetic tape to or from over 5000 formats including 3/4", 5/4", 8" disk formats & word processors. Disk-to-disk conversions also available. Introducing CD-ROM conversions. Call for more info.

Pivar Computing Services, Inc.

165 Arlington Hgts. Rd., Dept. #B, Buffalo Grove, IL 60089
(800) Convert (708) 459-6010

Inquiry 671.

Disk & Tape Conversion Services

Or do it yourself with **The File Analyst!** It overcomes all file translation and transfer problems. Analyzes unknown files! Makes old files into perfectly structured import or client/server files! Search, remove & replace data/codes. Convert between any format, any database, any report generator. ASCII, delimited, EBCDIC, split, scan, verify, & more. Commercial and Professional editions used daily all over the world!

THE FILE ANALYST
"The Ultimate File Analyzer
& Reformatter"

RALPH GARNER ASSOCIATES, INC.
99 Madison Ave., New York, NY 10016
Tel: 212-779-7667

Inquiry 672.

WE WROTE THE BOOK!

Deal *direct* with the company who developed the systems that most others use...
SHAFFSTALL! Tape/Diskette Transfer/Conversion/Duplication. PC/Mini/Mainframe/Workstation Tape Transfer. WP to WP Document Conversion Services.

1-800-357-6250

317-842-2077

Shaffstall Corporation (Fax) 317-842-8294

Inquiry 673.

DISK DUPLICATION

FULL SERVICE DISKETTE & CD REPLICATION

- Complete Packaging, Assembly & Printing
- Custom Labels & Silkscreening
- Available in all disk formats
- 100% virus checked & copy-verified

MANUFACTURING DISKETTES IN THE U.S. SINCE 1978

SYNCOM TECHNOLOGIES INC.

1000 SYNCOM DRIVE, MITCHELL, SD 57301

1-800-843-9862

Inquiry 674.

EDUCATION

B.S. & M.S. In COMPUTER SCIENCE

The American Institute For Computer Sciences offers an in-depth home study program to earn your Bachelor of Science at home. B.S. subjects covered are: MS/DOS, BASIC, PASCAL, C, C++, Data File Processing, Data Structures & Operating Systems. M.S. program includes subjects in Software Engineering and Artificial Intelligence. Ada and Using Windows courses also available. Accredited Member: World Association of Universities and Colleges.

AMERICAN INST. FOR COMPUTER SCIENCES

2101-BY Magnolia Ave., Suite 200, Birmingham, AL 35205
1-800-767-2427 • 1-205-323-6191

Inquiry 675.

ACCREDITED B.S.C.S. DEGREE

Computer Science degree program includes C, C++, Assembly Language, Visual Basic, Database Design, Basic, Pascal, Networks, Fortran, Ada, Artificial Intelligence, Software Design, many more. Software provided at no extra charge. Also degree programs in Electronics & Computer Engineering Technology. Accredited member: Distance Education and Training Council, which is recognized by the U.S. Department of Education.

Free Catalog: **1-800-955-2527**

Grantham College of Engineering
Grantham College Road, Slidell, LA 70469-5700

Inquiry 674.

FLOPPY DISKETTE

3.5" FLOPPY DISK RELIABLE & DURABLE

- We are a manufacturer licensed by Sony Corporation.
- Our disks are all 100% Tested and Certified Error Free with guaranteed Clipping Level.
- Available products: 2HD, 2DD, video tape, CD jewelry box.
- Our own brand MEGA, OEM or bulk pack are also available.
- Duplicators & wholesalers are welcome.

YHC Cassette Ind. Ltd

75 Saintsbury Square
Scarborough, Ont.
Canada M1V 3K1

Tel: (416) 321-1179
Fax: (416) 321-8451

INMARK IND. LTD.

1A Man Foong Industrial Bldg.
7 Cheung Lee Street, Chai Wan,
Hong Kong

Tel: (852) 558-2203
Fax: (852) 897-3700

Inquiry 675.

FLOW CHARTS

COBOL STRUCTURE CHARTS

The new PowerStructure for Windows generates incredible structure charts **DIRECTLY** from your COBOL source — **STRUCTURED** or **NOT!** Forget manual flowcharting. PowerStructure will diagram your spaghetti code, do it in seconds, and free programmers for more important work. Now just \$149.

CyberMetrics

5541 S. Marine Drive, Tempe, AZ 85283
(602) 838-3310

Inquiry 676.

WINDOWS FLOWCHARTER \$129

RFFlow 3.0 is a professional drawing tool for flowcharts & org. charts. Requires Microsoft Windows; 500 shapes auto adjust in size; diagonal lines and curves; auto line routing and re-routing; OLE server; click on a shape to bring up a sub-chart; import/export bitmaps and metafiles; Call for free trial disk.

RFF ELECTRONICS

1053 Banyan Court, Loveland, CO 80538
Phone: (303) 663-5767 FAX: (303) 669-4889

Inquiry 677.

FOREIGN LANGUAGES

OVER 150 LANGUAGES

Translation, Language Learning
Tutorials, Fonts, Dictionaries and
Language Systems for DOS, Mac and Windows.
Japanese, Chinese, Spanish speaking staff.
Call us first for best prices and expert support.

Character Language Resources

2130 Sawtelle Blvd. 304A, Los Angeles, CA 90025
800-569-2099 FAX 310-996-2303

Inquiry 677.

HARDWARE

Pre-Owned Electronics, IncTM

THE Independent Provider, serving the Dealer,
Professional, Corporate, Government, and
Educational Buyer since 1985.

APPLE II® & MACINTOSH® SYSTEMS • PARTS • EXCHANGE REPAIRS

Call for a Catalog... **800-274-5343**

INT'L: 617-275-4600 • FAX: 617-275-4848
205 BURLINGTON ROAD • BEDFORD, MA 01730

Inquiry 678.

HEWLETT-PACKARD

Buy - Sell - Trade

LaserJet	ColorPro
DeskJet	DraftPro
RuggedWriter	DraftMaster
Electrostatic Plotters	DesignJet

HP 9000 Workstations and Vectras also available.

Ted Dasher & Associates

4117 Second Ave., S. Birmingham, AL 35222
Phone: (205) 591-4747 Fax: (205) 591-1108
(800) 638-4833

Inquiry 679.

THE BUYER'S MART

LANS

Little Big LAN The most flexible network

- Peer to Peer LAN to 250 nodes
- \$75 total software cost, not per node!
- Link via serial, parallel, or Modems
- Also via Ethernet or Arcnet, or mix!
- Typically only 40k of RAM

Information Modes

817-387-3339 / P.O. Drawer F, Denton TX 76202
Fax 817-382-7407 Orders 800-628-7992

Inquiry 680.

LASER CHECKS

LASER CHECKS

PERSONALIZED WITH YOUR NAME AND LOGO
IN SAFETY BACKGROUND

CALL (714) 773-5811 OR TOLL FREE
1-800-252-6427 Fax 1-800-439-0158

FOR SAMPLE (ETC.)

:MAGNETIC ENCODING:

:MICR-COMP, Inc.

689 S. State College Blvd., Suite A
Fullerton, CA 92631

Inquiry 681.

PROGRAMMERS TOOLS

DON'T DEVELOP NETWORK APPLICATIONS

without NPPC, a powerful library subroutine package with the simplest API available anywhere! Window and DOS, IPX or NetBIOS. Use with any language supporting C subroutine calls: C, C++, Visual Basic, FoxPro, etc. 30 day \$ back guarantee. Download a free demo from our BBS. NPPC for Windows or DOS - \$195 w/source \$395.

SYNERGY SOLUTIONS, INC.

2150 South Country Club, Suite 1, Mesa, AZ 85210
(602) 545-9797 FAX (602) 545-9827 BBS (602) 545-0232

Inquiry 682.

PUBLICATIONS

SCSI MYSTERIES UNVEILED

Whether a neophyte or an expert, find what you need in the "SCSI Bench Reference", "SCSI Tutor", and "SCSI Encyclopedia".

ENDL Publications

408-867-6642 Fax: 408-867-2115

Receive immediate information via FaxAccess.

Dial 408-741-1600 from the handset,
order #5 and follow instructions on voice menu.

Inquiry 683.

SECURITY

EVERLOCK - EVERKEY

Software and hardware based copy protection. Features include - encryption, serialization, compression, remotely resettable date and execution limits, user data flags and more!
Call today and ask about our low cost Trial Kits and free demo disk.

Az-Tech Software, Inc.

201 East Franklin St., Richmond, MO 64085
(800) 227-0644 (816) 776-2700 FAX (816) 776-8398

Inquiry 684.

THE ULTIMATE SOFTWARE SECURITY

- STOPCOPY family - UNCOPIABLE copy protection
- STOPVIEW software encryption
- NETLIMIT network license metering
- DOS, Windows, Macintosh, OS/2, support
- No source code changes required - for ANY of our products in ANY environment
- Our products destroy ALL of our competition
- Call for FREE demo disk, or to discuss our products' MANY options.

BBI Computer Systems, Inc.

14105 Heritage Lane, Silver Spring, MD 20906
800/TRY-ABBI • 800/879-2224 • 301/871-1094 • FAX:301/460-7545

Inquiry 685.

278 BYTE APRIL 1995

SECURITY

CRYPKEY SOFTWARE LICENSING SYSTEM

"Hardware key protection without the hardware key"

CrypKey is a **software protection tool**, offering

- complete security from any disk copy program
- complete compatibility with any MS-DOS or MS WINDOWS based machine
- complete invisibility - no disk key, no hardware key, less support calls
- instant disaster recovery
- protect programs distributed on CD-ROM, BBS, or Internet!

CrypKey is a **sales tool**, allowing you to sell your program

- by increments - enable the options the customer purchased
- by number of runs - e.g., sell 100 calculations for \$100.00
- by time period - e.g., lease or demo your program for 60 days

CrypKey uses a numeric key that can be transmitted by phone, fax, or email. Sell your customers more options, more copies, more time or more runs instantly, just by making a telephone call. (great for overseas customers or distributors) CrypKey is produced by Kenonic Controls Ltd. - engineering and software since 1972.

Kenonic Controls Limited

7175-12th Street South East
Calgary, Alberta, Canada T2H 2S6
(403) 258-6200 • fax: (403) 258-6201

Inquiry 686.

Cop's CopyLock II

Professional software protection with TRUE Machine Install. Option Board safe. DOS, OS/2, Networks, Windows, Trace 3000.

DialCOPS Access Control for mass distribution via CD-ROM or Internet. Known and used world-wide since 1984.

LINK Data Security

Int'l: + 45 3123-2350 Fax: + 45 3123-8448

Inquiry 687.

KEY-LOK™ SECURITY

Piracy survival 11 years proves effectiveness of powerful multilayered security. Algorithmic response. Programmable memory. Economical. Transparent to PARALLEL/SERIAL port, Counters/Real-Time-Clock. Multi-product/feature licensing. DOS/NT/UNIX/OS2. Access control systems and disk drive locks.

MICROCOMPUTER APPLICATIONS

3167 E. Otero Circle, Littleton, CO 80122
1-800-4KEYLOK (303) 770-1917 FAX: (303) 770-1863

Inquiry 687.

SERIAL ANALYZER

COM-Watch PROFESSIONAL

Use your PC (even your notebook) to trouble-shoot RS-232, RS-422 or RS-485 communications at a fraction of the cost of purchasing specialized equipment. This menu driven software lets you monitor bi-directional communications at speeds to 115,200 baud. Package includes RS-232 cable adapter.

CER • P.O. Box 48 • Amherst, NH 03031

Tel. (603) 673-8110 • Fax (603) 673-7892

Inquiry 688.

SOFTWARE

CAD to NC CODE Instantly! with FastPATH™

Path complex parts to whole nests!
Hands free, Automatic & Intelligent

Dos based, Suits all NC profilers.

Call FastCAM at (303) 667-5059

or Fax: (303) 667-1990

Ft. Collins, Colorado, U.S.A.

Inquiry 689.

SOFTWARE PACKAGING

FREE SOFTWARE PACKAGING CATALOG

Everything you will need to Package, Distribute, and Ship Your Software! From manuals and binders to mailers and shippers

LABELS • LABELS • LABELS

For your diskettes, plain or custom printed dot matrix or laser printer... free samples

•••FREE CATALOG•••

Hice & Associates

8586 Monticello Dr., West Chester, OH 45069

Phone/Fax: 513-779-7977

Inquiry 690.

SOFTWARE/BUSINESS

DATA ENTRY SOFTWARE

Full featured, heads-down data entry with two-pass verification, edit language, operator stats, much more! Designed for the PS/2®, PC, XT, AT or compatibles.

PCs from \$395 LAN version available

FREE 30 day trial

Computer Keyes Tel: 206/776/6443
21929 Makah Rd., Fax: 206/776-7210
Woodway, WA 98020 USA: 800/356-0203

Inquiry 691.

SOFTWARE/ENGINEERING

Analog/Digital Simulation!!

- DOS, Alpha, Macintosh
- Windows & Windows NT
- IsSPICE4 Real Time SPICE
- Analog/Mixed Simulation
- Schematic Entry
- New AHDL Modeling Kit!!
- Model Libraries, RF, Power
- More Than 5000 parts
- Waveform Analysis
- Full SPICE programs starting at \$95. Complete systems, \$595-\$2595

P.O. Box 710 San Pedro, CA 90733-0710

(310)833-0710, FAX (310)833-9658

intusoft

Call for your Free Demo and information kit.

Inquiry 691.

SAUNA: 3D THERMAL ANALYSIS

- Models: PCBs, stacked plates, heatsinks, multiboard enclosures.
- All heat transfer modes: convection, radiation, conduction
- Interactive menu-driven
- Thermal parameters library • Fast "What if you: dimension, mat'l, finish, analyses • Easy to learn & use
- IBM PC & Macintosh II

Call or FAX for free evaluation program

Tatum Labs, Inc.

1287 N. Silo Ridge Drive, Ann Arbor, MI 48108

313-663-8810 FAX 313-663-3640

Inquiry 692.

SOFTWARE/GRAPHICS

New Version! AccuSoft Image Format Library 5.0

Programmers: Add support for 36 raster file formats instantly!

TIFF, JPEG, PCX, TARGA, DIB, DCX, GIF, BMP, WMF, PICT, WPG, EPS, Group 3, Group 4
New Formats: Photo CD, PhotoShop, ASCII, KoFax, RLE, LaserData, CALS, ATT, CLP, XWD, IMG, IFF, SUN, XBM, ICO, IOCA, CX2, XPM, CUT, Brooktrout, MAC, MSP.

Guaranteed to read all raster images in existence in the listed formats!

- * Import, export, scanning, conversion, compression
- * Printing, display, image processing
- * Supports all languages
- * Fax formats and multi-page images
- * Rotate, zoom, scale, color reduction
- * Thumbnails, sharpen, special-effects
- * Windows, NT, WinPro Gold 32, VBX, VBX32
- * Watcom, OS/2, MAC, UNIX, Clipper, FoxPro

AccuSoft Corp. Call 800-525-3577

Two Westborough Business Park Westborough, MA 01581 USA

TEL (508) 898-2770 FAX (508) 898-9662

Inquiry 693.

SOFTWARE/GRAPHICS

CAD Developers Kit

TG-CAD Professional 5.5, a 'C' Win/DOS SDK. Read/Write/View PCX/GIF files & DXF to R12. Create fonts & text. Ray Tracing & Shading. Hundreds of 2D & 3D routines. Comes as DOS Lib., Win Lib. & Win DLL. Source available. Free Technical White Paper available. Call or write today.

Disk Software, Inc., Box 941152
Plano, TX USA 75094-1152
800-635-7760, Fax 214-423-7288

Inquiry 694.

SOFTWARE/MATHEMATICS

ORSYS - \$299

OPERATIONS RESEARCH SYSTEM

- Linear programs up to 3000 by 15000
- Mixed-integer and discrete linear programs
- Nonlinear objective and quadratic programs
- Transportation and Transshipment models

Eastern Software Products, Inc.

P.O. Box 15328, Alexandria, VA 22309
(703) 360-7600 Fax (703) 360-7654

Inquiry 695.

SOFTWARE/SCIENTIFIC

VT_EX Scientific Desktop Publishing

- Scalable Fonts • Font effects • Typeface customization
- Equations • Tables • Graphics • Foreign languages
- Multi-lingual spell & hyphenation • IDE • On-line help
- Dos, Dos-32 and Windows versions • From \$199

"TeX of Tomorrow" - Notices of AMS, March 1991

Call now for a **FREE DEMO DISK**

MicroPress, Inc.

68-30 Harrow Street, Forest Hills, NY 11375
Tel (718) 575-1816 Fax (718) 575-8038

Inquiry 696.

EXPERIMENTAL DATA FITTING

SCIENTIST™ is the leader in experimental data fitting. Fit combinations of user-defined algebraic and differential equations or Laplace transforms - also splines and interpolating functions. Includes 3D plotting and a scientific worksheet. Requires Windows. \$295. Model libraries also available.

MicroMath Scientific Software

1-800-942-6284 Fax: (801) 943-0299

Inquiry 697.

SOFTWARE/TYPESSETTING

MicroTeX

Includes LaTeX 2e

For documents as effective as your words!

Publish elegant documents - even with complex mathematical/scientific equations or in foreign languages.

• Exclusive Integrated Quick-Previewer

- FREE demo disk • FREE shipping

Micro Programs Inc.

251 Jackson Ave., Syosset, NY 11791

Tel: (516) 921-1351 800-Tex4ALL Fax: (516) 921-1004

Inquiry 698.

SOFTWARE/VOICE/FAX

HIGH LEVEL C LIBRARIES

Multi-Voice and Multi-Fax are complete development C toolkits to access all the features for most voice and fax processing boards available today. It helps you write MULTI-LINE VOICE (and/or) FAX APPLICATION in minutes. Many example programs and libraries are delivered with fully commented source code. VISA/MC Accepted. Multi-Voice for Dialogic, Rhetorex, or Powerline II: \$599
Multi-Voice for Single Line Watson Board: \$99
Multi-Fax for CAS (Intel SatisFAXton): \$199

ITI SOFTWARE

Fax-On-Demand for information: (514) 835-2216
Tel: 514-597-1692 Fax: 514-526-2362 BBS: 514-835-5945

SPEECH RECOGNITION

TALK TO YOUR PC

DragonDictate™ speech dictation system lets you use your PC in DOS or Windows entirely by voice.

914 937-2376

SRPA, INC. Members Nationwide

Inquiry 699.

UNIX FOR PCS

LINUX

RELEASE 1.1

32 bit Unix compatible OS for 386, 486, 586's

Includes C, C++, Obj. C, Pascal, smalltalk, PerlX11 R6, TCP/IP, UUCP, PPP, Slip, NFS, VI, emacs, Openlook, plus much more. Supports: SCSI, IDE, ESDI, MFM, VGA, S3, CGA, CD-Rom, Soundblaster, full man pages, 600 pg. manual included. *Full Internet support* \$59.95 on CD-ROM, \$69.95 on disks, Dr. Linux Book \$49.95.

Linux Systems Labs, 49884 Miller Ct. Chesterfield, MI 48047
(800) 954-2938, (810) 716-1700, fax (810) 716-1703

Inquiry 700.

WIDE AREA NETWORK

Access/LAN Wide Area Network

LAN dial-up system. Access databases from remote locations. Up to 32 lines. Multitasking. Connect to Novell, LANtastic, WindowsNT, POWERLAN, AS400 & others. Arcnet, Ethernet, T-Ring, TCP/IP. Use dial-up or dedicated lines with modems & multiplexers. Network & remote printing. Runs at LAN speed. Ideal where access to centralized data is req'd.

Computation Software Corporation

1-800-267-4855 Fax (905) 770-6877

Inquiry 701.

WINDOWS

* FREE INTERNET

217-322-1111

Full Access 14.4K 8/N/1 All Nodes
Service is FREE *You Pay L.D. Charge
Voice Help 1-217-322-1212

Inquiry 702.

MARKET TO EUROPE!

The **BYTE EURODECK** offers you a unique opportunity to sell your computer products to BYTE's 50,000 European Subscribers!

Call

Joseph Mabe
for more info!

(603) 924-2533

Inquiry 703.

SIMPLY THE BEST RESOURCE FOR DIRECT BUYERS!

Use BYTE's fast, convenient card deck to find the best deals on computer products and services. Each mailing is loaded with essential hardware and software product information for making purchases direct from the manufacturer - *and it's absolutely free!*

The BYTE Deck is your #1 resource for:

- CD-ROM
- Networking
- Multimedia
- Windows

and More!

The next edition of the BYTE Deck mailing will arrive in your mailbox soon. **Don't miss it!**

Advertisers:

Call **Brian Higgins** today at
(603) 924-2596 or fax your order to
(603) 924-2683

BYTE DECK

FREE PRODUCT INFORMATION

For free product information from companies featured in this issue, circle the appropriate inquiry number below and mail this card today. For quickest response, fax to 1-416-620-9790!

Product Category Information

To receive information for an entire category, circle the appropriate number on the adjacent card.

Hardware

- Accessories/Supplies 1
- Add-in Boards 2
- Bar Coding 3
- Communications/Networking 4
- Computer Systems 5
- Data Acquisition 6
- Diagnostic Equipment 53
- Disks & Optical Drives 7
- Diskettes/Duplicators 8
- Fax Boards/Machines 9
- Graphics Tablets/Mice/ Pen Input 10
- Keyboards 11
- LAN Hardware 12
- Laptops & Notebooks 13
- Mail Order 14
- Memory/Chips/Upgrades 15
- Miscellaneous Hardware 16
- Modems/Multiplexors 17
- Monitors & Terminals 18
- Multimedia/CD-ROM 19
- PCMCIA 57
- Printers/Plotters 20
- Programmable Hardware 21
- RAID Drive Arrays 56
- Scanners/OCR/Digitizers 22
- Security 52
- Tape Drives 23
- UPS/Power Management 24
- Voice Technology 55

Software

- Business 25
- CAD/CAM 26
- Communications/Networking 27
- Data Acquisition 28
- Database 29
- Educational 30
- Engineering/Scientific 31
- Entertainment 32
- Graphics 33
- Macintosh 34
- Mail Order 35
- Mathematical/Statistical 36
- Miscellaneous Software 37
- On-Line Services 38
- Operating Systems 39
- OS/2 54
- Programming Languages/Tools 40
- Security 41
- Shareware 42
- Software Duplication 43
- Spreadsheets 44
- Unix 45
- Utilities 46
- Windows 47
- Word Processing 48

General

- Books/Publications 49
- Recruitment 50
- Miscellaneous 51

Fill out this coupon carefully. Please Print.

Name _____ Title _____

Company _____ Address _____

City _____ Country _____ Code _____

Phone _____ Fax _____

A. My job function is best classified as (check one):

- 1] Company Management
- 2] IS/MIS/IT Management
- 3] Systems Engineering/Integration
- 4] Systems/Networking Consulting
- 5] Departmental Management (non-IS/MIS)
- 6] Technical Services Support
- 7] Other (please describe)

13 [] Other (please specify): _____

23 [] UNIX (any, including Solaris)

- 24 [] Windows
- 25 [] Windows/NT
- 26 [] NetWare
- 27 [] Other (please describe): _____

B. What is your organization's primary business activity at this location (check one):

- 8] Business Services (Finance, Banking, Insurance, Healthcare, Professional)
- 9] Commerce/Industry (Retail, Wholesale, Construction, Mining, Manufacturing, Transportation)
- 10] Reseller/DEM (VAR, VAD, Systems/Network Integrator, Computer Product Manufacturer)
- 11] Government (Federal, State, Municipal, Military)
- 12] Computer Services (Support, Training, Consulting)

C. Please indicate which specific fields of interest are important to you so that BYTE may serve you with supplemental information that best meets your needs (select all that apply):

- 14 [] UNIX and Workstations
- 15 [] Networking (LANs, WANs, and Telecommunications)
- 16 [] Multimedia
- 17 [] Reselling/Systems Integration
- 18 [] Applications Development
- 19 [] Other (explain): _____

D. My responsibilities require that I be involved with the following operating system environments (check all that apply):

- 20 [] DOS
- 21 [] OS/2
- 22 [] Mac/OS

E. The number of employees at my location and company-wide area (check one in each column):

	At My Location	Company-Wide
10,000 or more	28 []	33 []
5,000 to 9,999	29 []	34 []
1,000 to 4,999	30 []	35 []
100 to 999	31 []	36 []
Under 100	32 []	37 []

April 1995 90 97 99
Valid until June 30, 1995

Inquiry Numbers 1-187

1	2	3	4	5	6	7	8	9	10	11	12	13	14	15	16	17
18	19	20	21	22	23	24	25	26	27	28	29	30	31	32	33	34
35	36	37	38	39	40	41	42	43	44	45	46	47	48	49	50	51
52	53	54	55	56	57	58	59	60	61	62	63	64	65	66	67	68
69	70	71	72	73	74	75	76	77	78	79	80	81	82	83	84	85
86	87	88	89	90	91	92	93	94	95	96	97	98	99	100	101	102
103	104	105	106	107	108	109	110	111	112	113	114	115	116	117	118	119
120	121	122	123	124	125	126	127	128	129	130	131	132	133	134	135	136
137	138	139	140	141	142	143	144	145	146	147	148	149	150	151	152	153
154	155	156	157	158	159	160	161	162	163	164	165	166	167	168	169	170
171	172	173	174	175	176	177	178	179	180	181	182	183	184	185	186	187

Inquiry Numbers 375-561

375	376	377	378	379	380	381	382	383	384	385	386	387	388	389	390	391
392	393	394	395	396	397	398	399	400	401	402	403	404	405	406	407	408
409	410	411	412	413	414	415	416	417	418	419	420	421	422	423	424	425
426	427	428	429	430	431	432	433	434	435	436	437	438	439	440	441	442
443	444	445	446	447	448	449	450	451	452	453	454	455	456	457	458	459
460	461	462	463	464	465	466	467	468	469	470	471	472	473	474	475	476
477	478	479	480	481	482	483	484	485	486	487	488	489	490	491	492	493
494	495	496	497	498	499	500	501	502	503	504	505	506	507	508	509	510
511	512	513	514	515	516	517	518	519	520	521	522	523	524	525	526	527
528	529	530	531	532	533	534	535	536	537	538	539	540	541	542	543	544
545	546	547	548	549	550	551	552	553	554	555	556	557	558	559	560	561

Inquiry Numbers 749-935

749	750	751	752	753	754	755	756	757	758	759	760	761	762	763	764	765
766	767	768	769	770	771	772	773	774	775	776	777	778	779	780	781	782
783	784	785	786	787	788	789	790	791	792	793	794	795	796	797	798	799
800	801	802	803	804	805	806	807	808	809	810	811	812	813	814	815	816
817	818	819	820	821	822	823	824	825	826	827	828	829	830	831	832	833
834	835	836	837	838	839	840	841	842	843	844	845	846	847	848	849	850
851	852	853	854	855	856	857	858	859	860	861	862	863	864	865	866	867
868	869	870	871	872	873	874	875	876	877	878	879	880	881	882	883	884
885	886	887	888	889	890	891	892	893	894	895	896	897	898	899	900	901
902	903	904	905	906	907	908	909	910	911	912	913	914	915	916	917	918
919	920	921	922	923	924	925	926	927	928	929	930	931	932	933	934	935

Inquiry Numbers 1123-1309

1123	1124	1125	1126	1127	1128	1129	1130	1131	1132	1133	1134	1135	1136	1137	1138	1139
1140	1141	1142	1143	1144	1145	1146	1147	1148	1149	1150	1151	1152	1153	1154	1155	1156
1157	1158	1159	1160	1161	1162	1163	1164	1165	1166	1167	1168	1169	1170	1171	1172	1173
1174	1175	1176	1177	1178	1179	1180	1181	1182	1183	1184	1185	1186	1187	1188	1189	1190
1191	1192	1193	1194	1195	1196	1197	1198	1199	1200	1201	1202	1203	1204	1205	1206	1207
1208	1209	1210	1211	1212	1213	1214	1215	1216	1217	1218	1219	1220	1221	1222	1223	1224
1225	1226	1227	1228	1229	1230	1231	1232	1233	1234	1235	1236	1237	1238	1239	1240	1241
1242	1243	1244	1245	1246	1247	1248	1249	1250	1251	1252	1253	1254	1255	1256	1257	1258
1259	1260	1261	1262	1263	1264	1265	1266	1267	1268	1269	1270	1271	1272	1273	1274	1275
1276	1277	1278	1279	1280	1281	1282	1283	1284	1285	1286	1287	1288	1289	1290	1291	1292
1293	1294	1295	1296	1297	1298	1299	1300	1301	1302	1303	1304	1305	1306	1307	1308	1309

Inquiry Numbers 188-374

188	189	190	191	192	193	194	195	196	197	198	199	200	201	202	203	204
205	206	207	208	209	210	211	212	213	214	215	216	217	218	219	220	221
222	223	224	225	226	227	228	229	230	231	232	233	234	235	236	237	238
239	240	241	242	243	244	245	246	247	248	249	250	251	252	253	254	255
256	257	258	259	260	261	262	263	264	265	266	267	268	269	270	271	272
273	274	275	276	277	278	279	280	281	282	283	284	285	286	287	288	289
290	291	292	293	294	295	296	297	298	299	300	301	302	303	304	305	306
307	308	309	310	311	312	313	314	315	316	317	318	319	320	321	322	323
324	325	326	327	328	329	330	331	332	333	334	335	336	337	338	339	340
341	342	343	344	345	346	347	348	349	350	351	352	353	354	355	356	357
358	359	360	361	362	363	364	365	366	367	368	369	370	371	372	373	374

Inquiry Numbers 562-748

562	563	564	565	566	567	568	569	570	571	572	573	574	575	576	577	578
579	580	581	582	583	584	585	586	587	588	589	590	591	592	593	594	595
596	597	598	599	600	601	602	603	604	605	606	607	608	609	610	611	612
613	614	615	616	617	618	619	620	621	622	623	624	625	626	627	628	629
630	631	632	633	634	635	636	637	638	639	640	641	642	643	644	645	646
647	648	649	650	651	652	653	654	655	656	657	658	659	660	661	662	663
664	665	666	667	668	669	670	671	672	673	674	675	676	677	678	679	680
681	682	683	684	685	686	687	688	689	690	691	692	693	694	695	696	697
698	699	700	701													

FREE PRODUCT INFORMATION

For free product information from companies featured in this issue, circle the appropriate inquiry number below and mail this card today. For quickest response, fax to 1-416-620-9790!

See reverse side
for card.

1. For FREE product information from individual companies, circle the corresponding inquiry numbers on the Response Card!

2. Print Your Name and Address

Answer questions "A" through "E" and mail or fax card to 1-416-620-9790.

3. Product information will be rushed to you from the selected companies!

BYTE

TNT MAILFAST
FRG/BOS/700252/MO1
P.O. Box 66
Hounslow
TW5 9RT
England

Place
Postage
Here

BYTE



FREE PRODUCT INFORMATION

For free product information from companies featured in this issue, circle the appropriate inquiry number below and mail this card today. For quickest response, fax to 1-416-620-9790!

Product Category Information

To receive information for an entire category, circle the appropriate number on the adjacent card.

Hardware

- Accessories/Supplies 1
- Add-in Boards 2
- Bar Coding 3
- Communications/Networking 4
- Computer Systems 5
- Data Acquisition 6
- Diagnostic Equipment 53
- Disks & Optical Drives 7
- Diskettes/Duplicators 8
- Fax Boards/Machines 9
- Graphics Tablets/Mice/ Pen Input 10
- Keyboards 11
- LAN Hardware 12
- Laptops & Notebooks 13
- Mail Order 14
- Memory/Chips/Upgrades 15
- Miscellaneous Hardware 16
- Modems/Multiplexors 17
- Monitors & Terminals 18
- Multimedia/CD-ROM 19
- PCMCIA 57
- Printers/Plotters 20
- Programmable Hardware 21
- RAID Drive Arrays 56
- Scanners/OCR/Digitizers 52
- Security 22
- Tape Drives 23
- UPS/Power Management 24
- Voice Technology 55

Software

- Business 25
- CAD/CAM 26
- Communications/Networking 27
- Data Acquisition 28
- Database 29
- Educational 30
- Engineering/Scientific 31
- Entertainment 32
- Graphics 33
- Macintosh 34
- Mail Order 35
- Mathematical/Statistical 36
- Miscellaneous Software 37
- On-Line Services 38
- Operating Systems 39
- OS/2 54
- Programming Languages/Tools 40
- Security 41
- Shareware 42
- Software Duplication 43
- Spreadsheets 44
- Unix 45
- Utilities 46
- Windows 47
- Word Processing 48

General

- Books/Publications 49
- Recruitment 50
- Miscellaneous 51

Fill out this coupon carefully. Please Print.

Name _____ Title _____
 Company _____ Address _____
 City _____ Country _____ Code _____
 Phone _____ Fax _____

A. My job function is best classified as (check one):

- 1 Company Management
- 2 IS/MIS/IT Management
- 3 Systems Engineering/Integration
- 4 Systems/Networking Consulting
- 5 Departmental Management (non-IS/MIS)
- 6 Technical Services Support
- 7 Other (please describe)

B. What is your organization's primary business activity at this location (check one):

- 8 Business Services (Finance, Banking, Insurance, Healthcare, Professional)
- 9 Commerce/Industry (Retail, Wholesale, Construction, Mining, Manufacturing, Transportation)
- 10 Reseller/OEM (VAR, VAD, Systems/Network Integrator, Computer Product Manufacturer)
- 11 Government (Federal, State, Municipal, Military)
- 12 Computer Services (Support, Training, Consulting)

Inquiry Numbers 1-187

1	2	3	4	5	6	7	8	9	10	11	12	13	14	15	16	17
18	19	20	21	22	23	24	25	26	27	28	29	30	31	32	33	34
35	36	37	38	39	40	41	42	43	44	45	46	47	48	49	50	51
52	53	54	55	56	57	58	59	60	61	62	63	64	65	66	67	68
69	70	71	72	73	74	75	76	77	78	79	80	81	82	83	84	85
86	87	88	89	90	91	92	93	94	95	96	97	98	99	100	101	102
103	104	105	106	107	108	109	110	111	112	113	114	115	116	117	118	119
120	121	122	123	124	125	126	127	128	129	130	131	132	133	134	135	136
137	138	139	140	141	142	143	144	145	146	147	148	149	150	151	152	153
154	155	156	157	158	159	160	161	162	163	164	165	166	167	168	169	170
171	172	173	174	175	176	177	178	179	180	181	182	183	184	185	186	187

Inquiry Numbers 375-561

375	376	377	378	379	380	381	382	383	384	385	386	387	388	389	390	391
392	393	394	395	396	397	398	399	400	401	402	403	404	405	406	407	408
409	410	411	412	413	414	415	416	417	418	419	420	421	422	423	424	425
426	427	428	429	430	431	432	433	434	435	436	437	438	439	440	441	442
443	444	445	446	447	448	449	450	451	452	453	454	455	456	457	458	459
460	461	462	463	464	465	466	467	468	469	470	471	472	473	474	475	476
477	478	479	480	481	482	483	484	485	486	487	488	489	490	491	492	493
494	495	496	497	498	499	500	501	502	503	504	505	506	507	508	509	510
511	512	513	514	515	516	517	518	519	520	521	522	523	524	525	526	527
528	529	530	531	532	533	534	535	536	537	538	539	540	541	542	543	544
545	546	547	548	549	550	551	552	553	554	555	556	557	558	559	560	561

Inquiry Numbers 749-935

749	750	751	752	753	754	755	756	757	758	759	760	761	762	763	764	765
766	767	768	769	770	771	772	773	774	775	776	777	778	779	780	781	782
783	784	785	786	787	788	789	790	791	792	793	794	795	796	797	798	799
800	801	802	803	804	805	806	807	808	809	810	811	812	813	814	815	816
817	818	819	820	821	822	823	824	825	826	827	828	829	830	831	832	833
834	835	836	837	838	839	840	841	842	843	844	845	846	847	848	849	850
851	852	853	854	855	856	857	858	859	860	861	862	863	864	865	866	867
868	869	870	871	872	873	874	875	876	877	878	879	880	881	882	883	884
885	886	887	888	889	890	891	892	893	894	895	896	897	898	899	900	901
902	903	904	905	906	907	908	909	910	911	912	913	914	915	916	917	918
919	920	921	922	923	924	925	926	927	928	929	930	931	932	933	934	935

Inquiry Numbers 1123-1309

1123	1124	1125	1126	1127	1128	1129	1130	1131	1132	1133	1134	1135	1136	1137	1138	1139
1140	1141	1142	1143	1144	1145	1146	1147	1148	1149	1150	1151	1152	1153	1154	1155	1156
1157	1158	1159	1160	1161	1162	1163	1164	1165	1166	1167	1168	1169	1170	1171	1172	1173
1174	1175	1176	1177	1178	1179	1180	1181	1182	1183	1184	1185	1186	1187	1188	1189	1190
1191	1192	1193	1194	1195	1196	1197	1198	1199	1200	1201	1202	1203	1204	1205	1206	1207
1208	1209	1210	1211	1212	1213	1214	1215	1216	1217	1218	1219	1220	1221	1222	1223	1224
1225	1226	1227	1228	1229	1230	1231	1232	1233	1234	1235	1236	1237	1238	1239	1240	1241
1242	1243	1244	1245	1246	1247	1248	1249	1250	1251	1252	1253	1254	1255	1256	1257	1258
1259	1260	1261	1262	1263	1264	1265	1266	1267	1268	1269	1270	1271	1272	1273	1274	1275
1276	1277	1278	1279	1280	1281	1282	1283	1284	1285	1286	1287	1288	1289	1290	1291	1292
1293	1294	1295	1296	1297	1298	1299	1300	1301	1302	1303	1304	1305	1306	1307	1308	1309

13 Other (please specify): _____

C. Please indicate which specific fields of interest are important to you so that BYTE may serve you with supplemental information that best meets your needs (select all that apply):

- 14 UNIX and Workstations
- 15 Networking (LANs, WANs, and Telecommunications)
- 16 Multimedia
- 17 Reselling/Systems Integration
- 18 Applications Development
- 19 Other (explain): _____

D. My responsibilities require that I be involved with the following operating system environments (check all that apply):

- 20 DOS
- 21 OS/2
- 22 Mac/OS

- 23 UNIX (any, including Solaris)
- 24 Windows
- 25 Windows/NT
- 26 NetWare
- 27 Other (please describe): _____

E. The number of employees at my location and company-wide area (check one in each column):

	At My Location	Company-Wide
10,000 or more	28 <input type="checkbox"/>	33 <input type="checkbox"/>
5,000 to 9,999	29 <input type="checkbox"/>	34 <input type="checkbox"/>
1,000 to 4,999	30 <input type="checkbox"/>	35 <input type="checkbox"/>
100 to 999	31 <input type="checkbox"/>	36 <input type="checkbox"/>
Under 100	32 <input type="checkbox"/>	37 <input type="checkbox"/>

April 1995

90 97 99

Valid until June 30, 1995

Inquiry Numbers 188-374

188	189	190	191	192	193	194	195	196	197	198	199	200	201	202	203	204
205	206	207	208	209	210	211	212	213	214	215	216	217	218	219	220	221
222	223	224	225	226	227	228	229	230	231	232	233	234	235	236	237	238
239	240	241	242	243	244	245	246	247	248	249	250	251	252	253	254	255
256	257	258	259	260	261	262	263	264	265	266	267	268	269	270	271	272
273	274	275	276	277	278	279	280	281	282	283	284	285	286	287	288	289
290	291	292	293	294	295	296	297	298	299	300	301	302	303	304	305	306
307	308	309	310	311	312	313	314	315	316	317	318	319	320	321	322	323
324	325	326	327	328	329	330	331	332	333	334	335	336	337	338	339	340
341	342	343	344	345	346	347	348	349	350	351	352	353	354	355	356	357
358	359	360	361	362	363	364	365	366	367	368	369	370	371	372	373	374

Inquiry Numbers 562-748

562	563	564	565	566	567	568	569	570	571	572	573	574	575	576	577	578
579	580	581	582	583	584	585	586	587	588	589	590	591	592	593	594	595
596	597	598	599	600	601	602	603	604	605	606	607	608	609	610	611	612
613	614	615	616	617	618	619	620	621	622	623	624	625	626	627	628	629
630	631	632	633	634	635	636	637	638	639	640	641	642	643	644	645	646
647	648	649	650	651	652	653	654	655	656	657	658	659	660	661	662	663
664	665	666	667	668	669	670	671	672	673	674	675	676	677	678	679	680
681	682	683	684	685	686	687	688	689	690	691	692	693	694	695	696	697
698	699	700	701	702	703	704	705	706	707	708						

FREE PRODUCT INFORMATION

For free product information from companies featured in this issue, circle the appropriate inquiry number below and mail this card today. For quickest response, fax to 1-416-620-9790!

See reverse side
for card.

1. For FREE product information from individual companies, circle the corresponding inquiry numbers on the Response Card!

2. Print Your Name and Address

Answer questions "A" through "E" and mail or fax card to 1-416-620-9790.

3. Product information will be rushed to you from the selected companies!

The logo for BYTE magazine, consisting of the word "BYTE" in a bold, sans-serif font, enclosed within a red rectangular border.

TNT MAILFAST
FRG/BOS/700252/MO1
P.O. Box 66
Hounslow
TW5 9RT
England

Place
Postage
Here

The logo for BYTE magazine, consisting of the word "BYTE" in a bold, sans-serif font, enclosed within a red rectangular border.The McGraw-Hill logo, featuring the letters "M", "H", and "C" in a stylized arrangement.

ADVERTISER CONTACT INFORMATION

Inquiry No.	Page No.	Phone No.	Inquiry No.	Page No.	Phone No.	Inquiry No.	Page No.	Phone No.
570-571			523			228		
POLYCON GMBH			SIEMENS NIXDORF INFO (INT'L)	111	+49-89-636-48749*	TTM NEDERLAND	271	+31-2979-88365
DATA SYSTEMS (INT'L)	183	+49-521-9861322**	198-199			V		
255			SIGMA TECH SOFTWARE	268	818-368-6132	VIDEO NT / VITEC (INT'L)	101	+33 1 46 73 06 00**
POPKIN S/W & SYSTEMS INC (N.A.)	153	212-571-3434	*			VIDEX INC	266	503-758-0521
119			SILICON GRAPHICS (N.A.)	141	800-800-7441	VIEWSONIC	47	909-869-7976
POWERSOFT CORP (N.A.)	69	800-395-3525			ext D440	VISIONWARE	88DM13	415-325-2113
293-294			218-219			VISUAL NUMERICS	273	800-364-8880
PROXIMA CORP	150	800-447-7694	SILICON WAREHOUSE	265	800-347-4887	VISUAL NUMERICS	274	800-729-4723
132			231			VIZIFLEX SEELS	265	201-487-8080
PSI (N.A.)	101	800-PSI-0852	SILICONRAX	268	800-700-8560	VU-TEK VISION CARE FILTERS	265	800-269-8801
		PC800140	186			W		
Q			SILICONSOFT INC	269	800-969-4411	WALKER, RICHER & QUINN (INT'L)	85	206-217-7100
95			79-90			WATCOM-C/C++ 10.0	25	519-886-3700
QNX SOFTWARE SYSTEMS LTD	8-9	800-676-0566	* SMILE INTERNATIONAL INC (N.A.)	98	800-253-2872	WATCOM-SQL	164	519-886-3700
		ext 1004	* SOFTBLOX INC	163	800-434-0202	278-279 WIBU (INT'L)	162B	+49-721-93172-22**
262-263			* SOFTWARE PUBLISHER'S ASSOC	191		278-279 WIBU (N.A.)	162B	301-570-3497
QUALCOMM	159	800-2EUODORA	297			124 WINBOOK COMPUTER CORP (N.A.)	11	800-725-3469
183			SOFTWARE SECURITY	160	203-656-3932**	160 WORLDWIDE TECHNOLOGIES	256	215-922-0116**
QUALSTAR CORP	271	800-468-0680	142-143					
256-257			SOFTWARE AMERICA INC	38	303-670-5345			
QUARTERDECK OFFICE SYS	130	310-392-9851	546-547					
96-97			SOLID COMPUTER GMBH (INT'L)	81	+49-89-3159146**			
QATECH INC	238	800-553-1170	568-569					
			SOLID COMPUTER GMBH (INT'L)	153	+49-89-3159146**			
R			101-102					
172-173			SPSS INC	173	800-543-5835			
RAIDTEC CORP	262	404-664-6066	524					
98			STAC ELECTRONICS (INT'L)	CIV	+44-1-344-302-900			
RAINBOW TECHNOLOGIES	55	800-852-8569	103					
208-209			STAC ELECTRONICS (N.A.)	121	800-677-6262			
RCI	267	908-874-4072			ext 214			
		ext 71	T					
238			117-118					
REAL TIME SYSTEMS	272	+44 1232 403120	TADPOLE TECHNOLOGY	29	800-232-6656			
159			187					
RECORTEC INC	259	800-729-7654	TALKING TECHNOLOGY INC	268	800-685-4884			
184			210-211					
RHETOREX INC	267	408-370-0881	TAPEDISK CORP	271	800-827-3372			
275-276			105					
ROSE ELECTRONICS	162D	800-333-9343	TEKTRONIX	73	800-835-6100			
404-405					ext 1037			
ROSS TECHNOLOGY INC	88DM 15	800-774-7677	540-541					
			TELELINK AG	32IS 14	+41-42-431081**			
S			295					
266			TENON INTERSYSTEMS	88DM 10	805-963-6983			
SAMSUNG ELECTRONICS	143	201-229-4053	106-107					
258-259			TEXAS INSTRUMENTS	34-35	800-TI-TEXAS			
SAMTRON DISPLAYS INC (N.A.)	161	310-537-7000	*					
120-121			THE COMPUTER MUSEUM	220				
SCEPTRE TECHNOLOGIES	205	800-788-2878	138					
164-165			THE LEARNING CURVE	78	813-736-2295			
SCITECH INTERNATIONAL	249	800-622-3345	108					
99			TOSHIBA AMERICA INC	2-3	800-457-7777			
SCITOR CORP (N.A.)	183	415-570-7700	193					
185			TRI VALLEY TECHNOLOGY INC	268	510-447-2030			
SEALEVEL SYSTEMS INC	265	803-843-4343	410-411					
100			TRITEAL CORP	88DM 2	800-874-8325			
SEQUITER SOFTWARE INC	169	403-437-2410						
205-206								
SHAFFSTALL CORP	271	800-248-3475						

* Correspond directly with company.

** Indicates FAX Number

Regional Edition Definitions:

CD - Ads only appear in Canada Edition
 DEMO - Ads only appear in Demographic Edition
 EUROPE - Ads only appear in Europe Edition
 IS/INT'L - Ads only appear in International Edition
 MW - Ads only appear in Midwest Region Edition
 N.A. - Ads only appear in North America Edition
 NE - Ads only appear in Northeast Region Edition
 PC - Ads only appear in Pacific Coast Region Edition
 SO - Ads only appear in Southern Region Edition
 U.S. - Ads only appear in U.S. Edition
 WORLD - Ads only appear in World Edition

BYTE ADVERTISING SALES STAFF

Diane Lieberman, Director, Sales Operations, One Phoenix Mill Lane, Peterborough, NH 03458, Tel. (603) 924-2518, Fax: (603) 924-2683

NATIONAL ACCOUNTS

Kim Norris, Director (212) 512-2645
 Jonathan Sawyer (603) 924-2665
 McGraw-Hill Publications
 1221 Avenue of Americas—28th Floor
 New York, NY 10020
 FAX: (212) 512-2075

NEW ENGLAND

ME, NH, Upstate NY, VT, MA, RI, CT, ONTARIO
 CANADA & EASTERN CANADA
 Sanford L. Fibish (617) 860-6344
 Merle Model (617) 860-6221
 McGraw-Hill Publications
 24 Hartwell Avenue
 Lexington, MA 02173
 FAX: (617) 860-6899

EAST COAST

NY, NY, NJ, DE, DC, MD, PA, VA
 Michael Feinberg (212) 512-4811
 Susan Rastellini (603) 924-2656
 McGraw-Hill Publications
 1221 Avenue of Americas—28th Floor
 New York, NY 10020
 FAX: (212) 512-2075

SOUTHEAST

NC, SC, GA, FL, AL, TN, MS, AR, LA, KY, WV
 MaryAnn Goulding (404) 843-4782
 Margot L. Swanson (603) 924-2651
 McGraw-Hill Publications
 4170 Ashford-Dunwoody Rd., Suite 520
 Atlanta, GA 30319
 FAX: (404) 252-4056

MIDWEST

IL, MO, KS, IA, ND, SD, MN, WI, NE, IN, MI, OH
 Lori Silverstein (614) 899-4908
 Ed Ware (603) 924-2664
 McGraw-Hill Publications
 921 Eastwind Drive, Suite 118
 Westerville, OH 43081
 FAX: (614) 899-4999

SOUTHWEST

ROCKY MOUNTAIN
 CO, OK, TX
 Jennifer Walker (214) 701-8496
 Kevin Lary (603) 924-2527
 McGraw-Hill Publications
 14850 Quorum Dr., Suite 380
 Dallas, TX 75240
 FAX: (214) 991-6208

NORTH PACIFIC

NORTHERN CA, OR, ID, MT, WY, UT
 Roy J. Kops (415) 513-6861
 James Bail (603) 924-2662
 SILICON VALLEY, HI, WA, AK, W, CANADA
 Susan Werner (415) 513-6862
 James Bail (603) 924-2662
 McGraw-Hill Publications
 1900 O'Farrell Street, Suite 200
 San Mateo, CA 94403
 FAX: (415) 513-6867

SOUTH PACIFIC

ORANGE COUNTY
 SAN DIEGO COUNTY
 Beth Dudas (714) 753-8140
 Mark Speros (714) 753-8140
 Brad Dixon (603) 924-2574
 McGraw-Hill Publications
 15635 Alton Pkwy., Suite 290
 Irvine, CA 92718
 FAX: (714) 753-8147

Peterborough, NH Office: Inside Sales FAX: 603-924-2683 Advertising FAX: 603-924-7507

Hardware/Software Showcase

The Buyer's Mart/Classifieds
 Northern U.S.: Mark Stone (603) 924-2695
 Southern U.S.: Ellen Parham (603) 924-2598
 BYTE Publications
 One Phoenix Mill Lane
 Peterborough, NH 03458

BYTE Deck

Brian Higgins (603) 924-2596
 BYTE Publications
 One Phoenix Mill Lane
 Peterborough, NH 03458

EURO-DECK

Joseph Mabe (603) 924-2533
 BYTE Publications
 One Phoenix Mill Lane
 Peterborough, NH 03458

Regional Advertising Sections

Brian Higgins (603) 924-2596
 Fax: (603) 924-2683

INTERNATIONAL ADVERTISING SALES STAFF

Gary Lucas, European Sales Director, 34 Dover Street, London W1X 4BR, England, Tel. +44 71 4956780, Fax: +44 71 4956734

UNITED KINGDOM, BENELUX

Gary Lucas (+44 71 495 6780)
 Jonathan McGowan
 (+44 71 495 6781)
 McGraw-Hill Inc.
 34 Dover St.
 London W1X 4BR
 England
 Tel: +44 71 4956734

GERMANY, SWITZERLAND, AUSTRIA

Jürgen Heise
 McGraw-Hill Inc.
 Liebigstrasse 19
 D-60323 Frankfurt
 Germany
 Tel: +49 69 7140 7140
 FAX: +49 69 7140 7146

ITALY, FRANCE, SPAIN, PORTUGAL, SCANDINAVIA

Zena Coupé, Amanda Blaske
 A.Z International Sales Ltd.
 70 Chalk Farm Road
 London NW1 8AN
 England
 Tel: +44 71 2843171
 FAX: +44 71 2843174

TAIWAN

Janet Wang
 Third Wave Publishing Corp.
 2nd Fl., No. 19-2, Lane 231
 Fu Hsing North Road
 Taipei 105
 Taiwan R.O.C.
 Tel: +886 2 7136959
 FAX: +886 2 7189467

JAPAN

Masaki Mori
 Transworld Media Inc.
 702, 2-26-3 Nishigetanda
 Shinagawa-ku,
 Tokyo 141
 Japan
 Tel: +81 3 33887466
 FAX: +81 3 37880674

SINGAPORE, INDIA, INDONESIA, PAKISTAN, PHILIPPINES, OTHER ASIAN AND PACIFIC COUNTRIES

Jenny Kao
 Third Wave Publishing Corp.
 2nd Fl., No. 19-1, Lane 231
 Fu Hsing North Road
 Taipei 105, Taiwan
 R.O.C.
 Tel: +886 2 7136959 ext. 226
 FAX: +886 2 7189467

MALAYSIA

H.K. Lim
 Servex (Malaysia) Sdn. Bhd.
 5th Floor, Bena Tower
 160, Jalan Ampang
 50450 Kuala Lumpur
 Malaysia
 Tel: +60 3 2624592
 FAX: +60 3 2624591

A. Suzuki

Nexus, Inc.
 2-35-8, Unoki, Ota-ku
 Tokyo 146
 Japan
 Tel: +81 3 37573721
 FAX: +81 3 37572266

AUSTRALIA

Phil Bush
 National Advertising Services
 7-13 Parraween Street
 Cremorne NSW 2090,
 Australia
 Tel: +61 2 908 9329
 FAX: +61 2 953 8274

HONG KONG

Zoe Yen
 Third Wave Publishing Corp.
 Unit 2, 6F Hing Wah Center
 82-84 To Kwa Wan Road
 Kowloon, Hong Kong
 Tel: +852 764 3830
 FAX: +852 764 3857

KOREA

Young-Seoh Chinn
 JES Media International
 6th Fl., Donghye Bldg.
 47-16, Myungji-Dong
 Kangdong-Gu
 Seoul 134-070, Korea
 Tel: +82 2 4813411
 FAX: +82 2 4813414

Subscription Customer Service
 U.S. 1-800-232-2983
 Outside U.S. +1-609-426-7676

For a New Subscription
 U.S. 1-800-257-9402
 Outside U.S. +1-609-426-5526

INDEX TO ADVERTISED PRODUCTS

For FREE product information from individual advertisers, circle the corresponding inquiry numbers on the response card!

To receive information for an entire product category, circle the category number on the response card!

Category No.
Inquiry No.

Page No.

HARDWARE

1 ACCESSORIES/SUPPLIES

128-129	AERONICS INC	39
*	ANTHRO CORP	80
207	IERC	265
190-191	VIZIFLEX SEELS	265
232	VU-TEK VISION CARE FILTERS	265

2 ADD-IN BOARDS

286	ADAPTEC	264
501-502	BOCA RESEARCH INC	32IS 30
67-68	CURTIS INC	182
414-415	DIGIBOARD	88DM 16
244-245	INTERGRAPH	129
155	JAMECO ELECTRONICS	253
87	NUMBER NINE COMPUTER SYSTEMS	31
273-274	OMNICOMP GRAPHICS CORP	162C
203-204	PIKA TECHNOLOGIES	266
96-97	QUATECH INC	238
185	SEALEVEL SYSTEMS INC	265
218-219	SILICON WAREHOUSE	265
196	STAR GATE TECHNOLOGIES	267
197	STAR GATE TECHNOLOGIES	267
187	TALKING TECHNOLOGY INC	268

3 BAR CODING

188	VIDEX INC	266
189	VIDEX INC	266

4 COMMUNICATIONS/ NETWORKING

212-213	ADVANCED IMAGE COMMUNICATIONS	269
235-236	AEROCOMM WIRELESS INC	266
563	ALTEX ELECTRONICS	260NE 2-3
564	ALTEX ELECTRONICS	260SO 2-3
575	AXIS COMMUNICATIONS (INT'L)	141
271-272	DATAPRODUCTS	162D
287	DIGITAL EQUIPMENT CORP	106-107
544-545	ERGOTRON EUROPE	32IS 7
526	MINICOM / CLASSNET VIDEO	32IS 10
203-204	PIKA TECHNOLOGIES	266
570-571	POLYCON GMBH DATA SYSTEMS (INT'L)	183
208-209	RCI	267
184	RHETOREX INC	267
275-276	ROSE ELECTRONICS	162D
198-199	SIGMA TECH SOFTWARE	268
546-547	SOLID COMPUTER GMBH (INT'L)	81
568-569	SOLID COMPUTER GMBH (INT'L)	153
196	STAR GATE TECHNOLOGIES	267
197	STAR GATE TECHNOLOGIES	267
187	TALKING TECHNOLOGY INC	268
228	TTM NEDERLAND	271

5 COMPUTER SYSTEMS

140	BTG	198
122-123	DATA STORAGE MARKETING INC (N.A)	36
151	DATALUX CORPORATION	242
*	DELL COMPUTER CORP (N.A.)	CIII
*	DELL COMPUTER CORP (N.A.)	CIV
*	DIGITAL INFO SERVICE (EUROPE)	32IS 21
555-556	DIGITAL INFO SERVICE (EUROPE)	32IS 23
*	GATEWAY 2000	49
*	GATEWAY 2000	51
269	IBM	112-113
416	INTEGRIX INC	88DM 11
566	INTEGRIX INC (INT'L)	161
*	INTEL CORPORATION (N.A.)	32A-D
179	KILA	268
135-136	MEDIA ON (N.A.)	174
116	MICRON COMPUTER	CII-1
*	NEKOTECH	88DM 7
139	NEXGEN	189
86	NSTL	235
168	PACIFIC COAST MICRO	254
169	PC'S COMPLEAT	244-245
159	RECORTEC INC	259
523	SIEMENS NIXDORF INFO (INT'L)	111
*	SILICON GRAPHICS (N.A.)	141

Category No.
Inquiry No.

Page No.

231	SILICONRAX	268
546-547	SOLID COMPUTER GMBH (INT'L)	81
568-569	SOLID COMPUTER GMBH (INT'L)	153
193	TRI VALLEY TECHNOLOGY INC	268
112	ZEOS INTERNATIONAL	177
111	ZEOS INTERNATIONAL	201

6 DATA ACQUISITION

174	AMERICAN ADVANTECH	268
233-234	DASYTEC	272
176	GAGE APPLIED SCIENCES INC	268
178	IO TECH	269
180	MICROSTAR LABORATORIES	269
96-97	QUATECH INC	238
186	SILICONSOFTE INC	269

7 DISK & OPTICAL DRIVES

291-292	ANDATACO	162F-G
409	ARTECON	88DM 9
284	CONNOR PERIPHERALS (N.A.)	225
67-68	CURTIS INC	182
200-201	GRANITE DIGITAL	269
246-247	KINGSTON TECHNOLOGY	147
156-157	MICRO SOLUTIONS COMP PROD	247
248-249	MICROPOLIS CORP (N.A.)	116-117
91-92	PINNACLE MICRO	7

8 DISKETTES/DUPLICATORS

128-129	AERONICS INC	39
---------	--------------	----

9 FAX BOARDS/MACHINES

212-213	ADVANCED IMAGE COMMUNICATIONS	269
203-204	PIKA TECHNOLOGIES	266

10 GRAPHICS TABLETS/MICE/ PEN INPUT

534-535	ARISTO GRAPHIC SYSTEMS	32IS 17
---------	------------------------	---------

11 KEYBOARDS

503	CHERRY MIKROSCHALTER GMBH	32IS 12-13
151	DATALUX CORPORATION	242
177	HOOLEON CORPORATION	269
215-216	JNL COMPUTER PRODUCTS	270

12 LAN HARDWARE

235-236	AEROCOMM WIRELESS INC	266
501-502	BOCA RESEARCH INC	32IS 30
504-505	COMPEX INC (INT'L)	127
147-148	CYBEX CORPORATION	243
149-150	CYBEX CORPORATION	255
508-509	CYBEX CORPORATION (INT'L)	CIII
544-545	ERGOTRON EUROPE	32IS 7
153-154	FIRST SOURCE INT'L	252
88-89	PC POWER & COOLING	45

13 LAPTOPS & NOTEBOOKS

299	BADGER COMPUTER	162H
239	COMPAQ (N.A.)	127
202	EDUICALC	270
141	FIELDWORKS	228
527	FIRST INTERNATIONAL COMPUTER	32IS 2
*	JDR MICRODEVICES	263
277	MICRO-INTERNATIONAL INC	162E
517	OLIVETTI S.P.A. (INT'L)	12-13
169	PC'S COMPLEAT	244-245
120-121	SCEPTRE TECHNOLOGIES	205
117-118	TADPOLE TECHNOLOGY	29
106-107	TEXAS INSTRUMENTS	34-35
290	TOSHIBA AMERICA INC	2-3
124	WINBOOK COMPUTER CORP (N.A.)	11
112	ZEOS INTERNATIONAL	177
111	ZEOS INTERNATIONAL	201

14 MAIL ORDER

563	ALTEX ELECTRONICS	260NE 2-3
564	ALTEX ELECTRONICS	260SO 2-3
145	COMPUTER DISCOUNT WAREHOUSE	240-241
146	COMPUTERLANE UNLTD	248

Category No.
Inquiry No.

Page No.

155	JAMECO ELECTRONICS	253
285	NEVADA COMPUTER	258
169	PC'S COMPLEAT	244-245
160	WORLDWIDE TECHNOLOGIES	256

15 MEMORY/CHIPS/ UPGRADES

*	ADVANCED MICRO DEVICES (N.A.)	12-13
153-154	FIRST SOURCE INT'L	252
*	INTEL CORPORATION (N.A.)	32A-D
155	JAMECO ELECTRONICS	253
402-403	KINGSTON TECHNOLOGY	88DM 21
166-167	L A TRADE	246
139	NEXGEN	189
404-405	ROSS TECHNOLOGY INC	88DM 15
160	WORLDWIDE TECHNOLOGIES	256

16 MISCELLANEOUS HARDWARE

130	CALIFORNIA PC PRODUCTS INC	229
78	INTEGRAND RESEARCH	226
168	PACIFIC COAST MICRO	254
88-89	PC POWER & COOLING	45

17 MODEMS/MULTIPLEXORS

212-213	ADVANCED IMAGE COMMUNICATIONS	269
501-502	BOCA RESEARCH INC	32IS 30
*	JDR MICRODEVICES	263
196	STAR GATE TECHNOLOGIES	267
197	STAR GATE TECHNOLOGIES	267
540-541	TELELINK AG	32IS 14

18 MONITORS & TERMINALS

240-241	CTX INTERNATIONAL INC	149
531-532	DAEWOO (INT'L)	11
151	DATALUX CORPORATION	242
518	KUO FENG CORPORATION (INT'L)	121
82-83	NANAO USA CORP (N.A.)	71
251-252	OPTIQUEST	162A
170-171	ORCHESTRA MULTISYSTEMS	264
266	SAMSUNG ELECTRONICS	143
258-259	SAMTRON DISPLAYS INC (N.A.)	161
79-80	SMILE INTERNATIONAL INC (N.A.)	98
109-110	VIEWSONIC	47

19 MULTIMEDIA/CD-ROM

286	ADAPTEC	264
561-562	APE PTACEK ENGINEERING GMBH	32IS 9
223-224	BOXLIGHT CORPORATION	270
175	CONTROL VISION	270
115	CREATIVE LABS INC	59
267-268	DATADISC	155
538-539	FAST MULTIMEDIA	32IS 5
*	NEKOTECH	88DM 7
273-274	OMNICOMP GRAPHICS CORP	162C
126-127	PLEXTOR	21
293-294	PROXIMA CORPORATION	150
*	SILICON GRAPHICS (N.A.)	141
530	VIDEO NT / VITEC (INT'L)	101

57 PCMCIA

559-560	CALLUNA TECHNOLOGY LTD	32IS 22
---------	------------------------	---------

20 PRINTERS/PLOTTERS

235-236	AEROCOMM WIRELESS INC	266
575	AXIS COMMUNICATIONS (INT'L)	141
271-272	DATAPRODUCTS	162D
290	LEXMARK	119
533	MANNESMANN TALLY	32IS 15
273-274	OMNICOMP GRAPHICS CORP	162C
105	TEKTRONIX	73

21 PROGRAMMABLE HARDWARE

144	BUFFALO INC	261
514-515	FAST HARDLOCK	32IS 27
*	JDR MICRODEVICES	263

INDEX TO ADVERTISED PRODUCTS

Category No.
Inquiry No. **Page No.**

98 RAINBOW TECHNOLOGIES 55
278-279 WIBU 162B
192 Z-WORLD ENGINEERING 270

56 RAID DRIVE ARRAYS

152 DISTRIBUTED PROCESSING TECH 250
172-173 RAIDTEC CORPORATION 262

22 SCANNERS/OCR/ DIGITIZERS

63 BELL & HOWELL INC 79

52 SECURITY

237 ADVANCED ENGINEERING CONCEPTS 270
503 CHERRY MIKROSCHALTER GMBH 32IS 12-13
514-515 FAST HARDLOCK 32IS 27
98 RAINBOW TECHNOLOGIES 55
278-279 WIBU 162B

23 TAPE DRIVES

128-129 AERONICS INC 39
291-292 ANDATACO 162F-G
557-558 COMBYTE INC 32IS 25
284 CONNER PERIPHERALS (N.A.) 225
73-74 EXABYTE CORPORATION 19
156-157 MICRO SOLUTIONS COMP PROD 247
183 QUALSTAR CORP 271
205-206 SHAFFSTALL CORP 271
210-211 TAPEDISK CORPORATION 271

24 UPS/POWER MANAGEMENT

62 AMERICAN POWER CONVERSION 16-17
71-72 DELTEC / NSSI 96
576 FISKARS POWERS SYSTEMS (INT'L) 98
253-254 MINUTEMAN 120
521-522 MINUTEMAN 32IS 16
88-89 PC POWER & COOLING 45

55 VOICE TECHNOLOGY

228 TTM NEDERLAND 271

SOFTWARE

25 BUSINESS

137 BBN SOFTWARE PRODUCTS (N.A.) 81
225 MAILER'S SOFTWARE 271
* ORACLE CORPORATION (N.A.) 111
293-294 PROXIMA CORPORATION 150
238 REAL TIME SYSTEMS 272
138 THE LEARNING CURVE 78

26 CAD/CAM

534-535 ARISTO GRAPHIC SYSTEMS 32IS 17
162 CADSOFT COMPUTER INC 257
244-245 INTERGRAPH 129
536-537 MICRODATA SYSTEM SRI 32IS 18

27 COMMUNICATIONS/ NETWORKING

573-574 ARTISOFT UK (INT'L) 157
158 AVALAN TECHNOLOGY 261
* BEAME & WHITESIDE SOFTWARE 32IS 28
529 BEAME & WHITESIDE SOFTWARE 32IS 29
260 BEAME & WHITESIDE SOFTWARE (N.A.) 157
504-505 COMPEX INC (INT'L) 127
222 CR SYSTEMS 271
264 DATA FOCUS (N.A.) 145
69 DATASTORM TECHNOLOGIES (N.A.) 219
243 DELRINA FORMFLOW 135
242 DELRINA WINFAX PRO 133
549 DISTINCT CORPORATION 32IS 6
153-154 FIRST SOURCE INT'L 252
412-413 ICL (EMBLA) 88DM 8
261 LANSOURCE TECHNOLOGY 162
301-302 LOCUS COMPUTING CORP (INT'L) 170
84-85 NORTON-LAMBERT 63
90 PERSOFT INC 223
262-263 QUALCOMM 159
546-547 SOLID COMPUTER GMBH (INT'L) 81
101-102 SPSS INC 173
524 STAC ELECTRONICS (INT'L) CIV
103 STAC ELECTRONICS (N.A.) 121
295 TENON INTERSYSTEMS 88DM 10
228 TTM NEDERLAND 271
530 VIDEO NT / VITEC (INT'L) 101
525 WALKER, RICHER & QUINN (INT'L) 85

Category No.
Inquiry No. **Page No.**

28 DATA ACQUISITION

233-234 DASYTEC 272
181 NATIONAL INSTRUMENTS 272
186 SILICONSOFT INC 269

29 DATABASE

283 COMPUTER ASSOCIATES-REALIA 57
289 COMPUTER ASSOCIATES-UNICENTER 115
577 DR HUGGLE & PARTNER GMBH (INT'L) 197
550-551 HYPERSYSTEMS 32IS 20
520 MAGIC / MSE (INT'L) 71
262-263 QUALCOMM 159
238 REAL TIME SYSTEMS 272

30 EDUCATIONAL

519 LOGIC PROGRAMMING ASSOCIATES 32IS 14
* MCGRAW HILL NRI (N.A.) 212A-B

31 ENGINEERING/SCIENTIFIC

506 COBALT BLUE 32IS 24
553-554 EUROSOF TECHNOLOGY 32IS 32
542-543 F & H SIMULATIONS (INT'L) 69
244-245 INTERGRAPH 129
552 INTERSIS AUTOMACAO 32IS 18
113-114 ITERATED SYSTEMS 88
519 LOGIC PROGRAMMING ASSOC 32IS 14
182 PERSONAL TEX 272

33 GRAPHICS

534-535 ARISTO GRAPHIC SYSTEMS 32IS 17
66 COREL CD CREATOR 27
214 EMATEK GMBH 272
572 EMATEK GMBH (INT'L) 97
280 MIPS DATALINE AMERICA INC 162B
82-83 NANAO USA CORP (N.A.) 71
293-294 PROXIMA CORPORATION 150

34 MACINTOSH

295 TENON INTERSYSTEMS 88DM 10

35 MAIL ORDER

145 COMPUTER DISCOUNT WAREHOUSE 240-241
507 COMPUTER QUICK 32IS 31
516 GREY MATTER LTD (INT'L) 36

36 MATHEMATICAL/ STATISTICAL

182 PERSONAL TEX 272
104 STATSOFT 95
226 VISUAL NUMERICS 273

37 MISCELLANEOUS SOFTWARE

528 ON TIME MARKETING 32IS 24
138 THE LEARNING CURVE 78

38 ON-LINE SERVICES

* AMERICA ONLINE INC (N.A.) 180A-B
450 BIX 285
70 DELPHI INTERNET SERVICES 231
132 PSI (N.A.) 101

39 OPERATING SYSTEMS

95 QNX SOFTWARE SYSTEMS LTD 8-9
256-257 QUARTERDECK OFFICE SYSTEMS 130
410-411 TRITEAL CORPORATION 88DM 2

40 PROGRAMMING LANGUAGES/TOOLS

229-230 ADONTEC GMBH 273
61 CASEWISE LTD 187
506 COBALT BLUE 32IS 24
* CONSENSEYS CORP 88DM 4
* COPIA INTERNATIONAL LTD 38
264 DATA FOCUS (N.A.) 145
214 EMATEK GMBH 272
519 LOGIC PROGRAMMING ASSOC 32IS 14
520 MAGIC/MSE (INT'L) 71
* MICROSOFT CORPORATION 15
MICROWAY 222
851 MKS/MORTICE KERN SYSTEMS 118
131 OBJECTS INC 193
528 ON TIME MARKETING 32IS 24
255 POPKIN S/W & SYSTEMS INC (N.A.) 153
119 POWERSOFT CORPORATION (N.A.) 69
100 SEQUITER SOFTWARE INC 169

Category No.
Inquiry No. **Page No.**

* SOFTBLOX INC 163
288 WATCOM-C/C++ 10.0 25
282 WATCOM-SQL 164

41 SECURITY

61 ALADDIN KNOWLEDGE SYSTEMS 87
163 DALLAS SEMICONDUCTOR 262
512-513 EUTRON 32IS 8
514-515 FAST HARDLOCK 32IS 27
77 GLENCO ENGINEERING (INT'L) 103
76 GLENCO ENGINEERING (N.A.) 103
98 RAINBOW TECHNOLOGIES 55
297 SOFTWARE SECURITY 160
278-279 WIBU 162B

45 UNIX

506 COBALT BLUE 32IS 24
* CONSENSEYS CORP 88DM 4
* COPIA INTERNATIONAL LTD 38
264 DATA FOCUS (N.A.) 145
549 DISTINCT CORPORATION 32IS 6
75 FRAME TECHNOLOGY (N.A.) 97
296 IEM INC 88DM 23
400-401 INTERGRAPH / SOFTWARE DIVISION 88DM 19
142-143 SOFTWARE AMERICA INC 38
295 TENON INTERSYSTEMS 88DM 10
410-411 TRITEAL CORPORATION 88DM 2
407 VISIONWARE 88DM 13

46 UTILITIES

61 ALADDIN KNOWLEDGE SYSTEMS 87
125 LOGICIELS ET SERVICES DUHEM 228
161 MICRO 2000 251
93 PKWARE INC 104
94 PKWARE INC 180
238 REAL TIME SYSTEMS 272
210-211 TAPEDISK CORPORATION 271
138 THE LEARNING CURVE 78

47 WINDOWS

137 BBN SOFTWARE PRODUCTS (N.A.) 81
* CONSENSEYS CORP 88DM 4
* COPIA INTERNATIONAL LTD 38
69 DATASTORM TECHNOLOGIES (N.A.) 219
549 DISTINCT CORPORATION 32IS 6
217 FUJIZWARE INC 273
412-413 ICL (EMBLA) 88DM 8
133-134 ICONOVEX INC (N.A.) 85
220-221 MENAI CORPORATION 273
194-195 MICROCAL SOFTWARE INC 273
82-83 NANAO USA CORP (N.A.) 71
186 SILICONSOFT INC 269
227 VISUAL NUMERICS 274
124 WINBOOK COMPUTER CORP (N.A.) 11

48 WORD PROCESSING/DTP

75 FRAME TECHNOLOGY (N.A.) 97
133-134 ICONOVEX INC (N.A.) 85
99 SCITOR CORPORATION (N.A.) 183

GENERAL

49 BOOKS/PUBLICATIONS

65 BYTE ON CD ROM 184
* COMPUTER MUSEUM 178
* COMPUTER PROFESS' BK SOC (N.A.) 196A-B
* COMPUTER PROFESS' BK SOC (N.A.) 197
* OSBORNE MCGRAW-HILL 40-41
* OSBORNE MCGRAW-HILL 260
* OSBORNE MCGRAW-HILL (INT'L) 112-113

51 MISCELLANEOUS

* BYTE ANNIVERSARY POLL 170
* BYTE BACK ISSUES 260NE 4
* BYTE BACK ISSUES 260SO 4
* BYTE BACK ISSUES (INT'L) 225
* BYTE MOVING 32IS 20
* BYTE EDITORIAL SURVEY 82
* BYTE EURODECK (CD) 170
* BYTE NETWORKING 210
* BYTE READER (INT'L) 174
* BYTE REPRINTS 219
* BYTE SUB MESSAGE 138
* BYTE SUB MESSAGE 32IS 10
* COMPEXPO / COMPFAR 32IS 26
* DATAPRO (INT'L) 116-117
565 DECUS / TALLEY MANAGEMENT GROUP 260SO 1
300 MITSUBISHI MOTOR SALES OF AMER (N.A.) 138A-D
* SOFTWARE PUBLISHER'S ASSOC 191
* THE COMPUTER MUSEUM 220

EDITORIAL INDEX

For more information on any of the companies covered in articles, columns, or news stories in this issue, circle the appropriate inquiry number on the response card. Each page number refers to the first page of the article or section in which the company name appears.

Inquiry No.	Page No.	Inquiry No.	Page No.	Inquiry No.	Page No.	Inquiry No.	Page No.
A							
1272	AeroComm	233					
1031	ALPS Electric Ireland	32IS 13					
	ALR	42					
	American Mobile Satellite	60					
	Andyne Computing	139					
1002	Apple Computer	22, 33, 165,					
1149		175, 221, 88DM 17					
1319	Applied Voice Technology	237					
1346	Aquiline	194					
1049	Arc Informatique	32IS 24					
1029	Arcom Control Systems	32IS 11					
1421	Ark Angles	32IS 31					
1148	Artisoft	221					
1427	Asgard Software	32IS 28					
1422	Associated Computer Experts	32IS 28					
1347	AST Research	42, 194					
	AT&T	42, 67, 123, 32IS 3, 88DM 17					
1369	AT&T Global Information Solutions	194					
1302	Atemi	236					
1053	Attar Software	32IS 31					
1283	Aurora Technologies	233					
1348,	Austin Direct	194					
1349							
	Autodesk	28					
1044	Automated Programming Techniques	32IS 19					
B							
	BBN Internet Services	91					
1285	Bedini Electronics	233					
1321	Blue Sky Software	237					
1322	Bluestone	237					
	Borland International	30, 175					
	Bridgette	22					
	Burton Group	26					
	Business Research Group	75					
1277	BusLogic	234					
C							
	CheckPoint Software Technologies	89, 99					
1056	Cheyenne Software	32IS 20					
	Cisco Systems	139					
1350	Compaq Computer	23, 194					
	CompuAdd	22					
	CompuServe	26					
1004,	Computer Associates International	179, 185					
1010							
1036	Computers Unlimited	32IS 14					
1291	Computone	234					
1426	Contemporary Software	32IS 24					
1153	Creative Labs	221					
1147	Crescent Software	221					
	Cutting Edge	22					
D							
	Data General	88DM 5					
1279	Data Race	232					
1286	Dayna Communications	232					
1351	Dell Computer	42, 194					
1352	DFI	194					
1308	DigiBoard	233					
1353	Digital Equipment	42, 99, 108, 123, 151, 194, 88DM 17					
	Digital Pathways	99					
	Dimensional Insight	139					
1370	Dolch Computer Systems	194					
1289	DPI	232					
1354	DTK Computer	194					
E							
1039	Ecosystems	32IS 18					
	Elan Computer Group	75					
1041	Emultek	32IS 20					
976	ERA Technologies	32IS 10					
1299	EWB	236					
1288	Extended Systems	233					
F							
1050	4-Sight	32IS 19					
	Frye Computer Systems	75					
G							
	Gartner Group	75					
	Gateway 2000	42					
	Global Information Systems	42					
1156	Golden Bow Systems	221					
H							
1312	HawkNet	237					
1058	Headway Image Enabling Group	32IS 19					
1059	Headway Technology Group	32IS 22					
1355	Hewlett-Packard	23, 33, 42, 108, 175, 194, 213, 32IS 4, 88DM 5, 88DM 17					
1030	Highmead Technologies	32IS 13					
	Hitachi	33					
	Holistic Systems	139					
I							
1151	IBM	23, 33, 42, 67, 108, 123, 139, 175, 211, 221, 88DM 5, 88DM 17					
1356	IBM Personal Computer	194					
1303	ICL	237					
	Iconovex	83					
1022	IMC	32IS 14					
1306	Insitu	236					
	Intel	33, 42					
977	Interference Technology International	32IS 10					
	Interleaf	83					
1038	Interlink Communications	32IS 16					
1028	Isocor	32IS 14					
K							
	KarlNet	91					
	Kenan Technologies	139					
1047	Koch Media	32IS 21					
L							
1294	Legacy Storage Systems	234					
1020	Logi	32IS 11					
1158	Logitech	221					
	Lotus Development	131					
M							
	Magellan Systems	60					
1154	Maxoptix	221					
	McAfee Associates	75					
	McCarter & English	32					
	McCormick Software	60					
1301	MDA	236					
1275	Mega Drive Systems	232					
1311	Mental Automation	236					
1425	Mercury Interactive	32IS 26					
	Mercury Research	24					
1287	Merritt Computer Products	234					
1357	Micro International	194					
1309	MicroNet Technology	234					
	Micropath	75					
1057	Micro Planning International	32IS 20					
1000	Microplex Systems	181					
1159	Microprose Software	221					
1005,	Microsoft	10, 26, 75, 108, 131,					
1008,	1150	151, 167, 175, 185, 215, 221					
1280	Milan Technology	181, 234					
1371	Mitsuba	194					
1146	Modular Systems	221					
	MoSys	24					
1024	Motorola	211, 32IS 11					
1284	M-Systems	233					
N							
	National Institute of Standards and Technology	28					
1296	Natural Intelligence	236					
1358,	NEC Technologies	194					
1359							
	Netscape Communications	28, 83					
1054	Neural Computer Sciences	32IS 22					
	New World Media	26					
1001	Next Computer	175					
1037	Nighthawk Electronics	32IS 16					
1325	Norman Data Defense Systems	237					
	Norton Innovations	30					
	Novell	123					
	Number Nine Visual Technology	24					
O							
1052	Optonica	32IS 31					
1051	Opus One	32IS 32					
	Oracle	88DM 5					
	Orange Micro	22					
1157	Origin Systems	221					
1317	O'Soft	237					
P							
1023	P&L Systems	32IS 11					
1360	Panasonic Personal Computer	194					
1155	PC Power & Cooling	221					
	Personal Assets Management Institute	75					
1025	Perspective Scientific	32IS 13					
	Pilot Software	139					
1273	Pinnacle Micro	234					
	Planning Science	139					
	Polhemus	28					
	Power Computing	22					
1307	PowerSolutions for Business	237					
1304	Praxisoft	236					
1292	PRDS	234					
1270	Progress Software	88DM 5					
Q							
1152	Quarterdeck Office Systems	221					
1315	Quinn-Curtis	237					
1027	Quintek	32IS 16					
R							
	Radius	22					
1271	RDI Computer	232					
1305	Renaissance Information Technology	236					
	Rockwell	60					
1026	R-Tek Research	32IS 11					
1042	RVS Datentechnik	32IS 19					
S							
	Saber Software	75					
1290	Sampo Technology	233					
1361	Samsung Electronics America	194					
1372	Sceptre Technologies	194					
1006	Scitor	185					
	Secure Computing	99					
	Security Dynamics	99					
1021,	Sharp Electronics	32IS 13, 32IS 18					
1035							
	Siemens Nixdorf	32IS 3					
	Silicon Graphics	28, 67, 88DM 17					
1046,	SoftKey International	32IS 19,					
1055		32IS 28					
	Software Publishers Association	75					
	Software Pundits	131					
1032	Spider Systems	32IS 18					
	Spry	83					
	Spyglass	83					
	Sterling Software	60					
1003	Sun Microsystems	67, 171, 88DM 5, 88DM 17					
	Sybase	88DM 5					
1007	Symantec	75, 185					
T							
	Tally Systems	75					
1276	Tandberg Data	232					
	Tandem	108, 123					
1274	Target Technologies	232					
1043	TCP Informatica y Topografia	32IS 21					
1281	Telebyte	232					
1362	Texas Instruments	33, 194					
1310	3M Optical Systems	234					
1363,	Toshiba America	194					
1373	Information Systems						

BIX: Your Coach to the Internet!

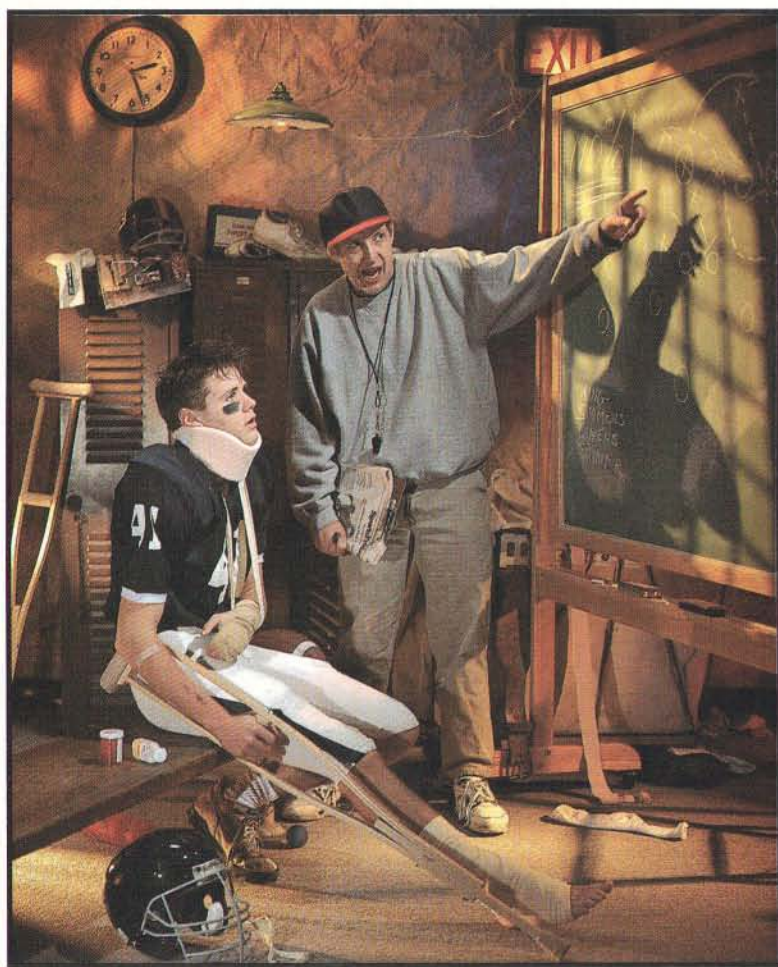

Photo by Chris Simmons

The Internet connects you with more than 10 million people, at universities, companies, and other online services. Now, get full access to the Internet free of charge when you subscribe to BIX! You'll also get expert assistance from BIX moderators who can help you find your way around the Internet.

These experts can guide you through the many services and features available, and help you find the information you're looking for. Anytime you need help, just join our special 'internet' conference and get fast answers to your questions.

As you become more familiar with the Internet, you'll be able to download files from all over the world using FTP, connect to other sites and services through telnet, read and reply to Usenet Newsgroups, access utilities like finger and whois, and much more! BIX and the Internet together provide the largest and most effective technical resource for computing professionals.

And with over 600 local access numbers in the U.S., plus telnet access via the Internet, BIX makes it easy to connect. Try BIX today through our special 5 for Free offer - and become part of the top technical team!

New Member
5 hours for Free
Introductory Offer

Give BIX a try with our new 5 for Free Offer! Join BIX today and get 5 hours of evening and weekend access for free!

Take the rest of the calendar month to explore BIX, and then continue for our standard \$13 monthly membership fee. Further details and complete rate information are provided during registration. Using any communications program, dial 1-800-695-4882. At the "logon" prompt enter bix.

Then at the "name?" prompt enter bix.byte39. If you have any questions, call us at 1-800-695-4775 (voice). Or fax us at 617-491-6642.

Send Internet mail to info@bix.com. Windows users can order BIXnav, our graphical interface for BIX, for easy point and click access. Details are available during registration.

BIX

If you can hack it

Compatibility Testing

Tips for finding happiness in a heterogeneous environment

Are you having trouble in your personal relationships? Does it take you too long to realize you've got nothing in common with your companion? Too many dates where you discover that the person is a psycho, but you failed to read the clues? Well, friends, don't despair. Computers can help.

You can avoid disastrous dates and even find a soul mate by using this simple technique: Study how that person uses a computer. After all, computers reveal a lot about a person's temperament, philosophy of life, and mental well-being.

If, for instance, the person you're interested in uses three or four virus-scanning programs simultaneously and has devised seven levels of password protection (including some based on tokens and biometric input) just to get past the DOS prompt, you might be dealing with someone who is, shall we say, a tad insecure.

Want to know how someone feels about the whales and environmental issues? Check their desktop to see if they leave lots of applications open. If they do, chances are they are not attuned to Planet Earth. Memory is like water: There's lots of it around, but it's not unlimited. A person who wastes memory is probably careless with other limited resources, too.

What other traits can you tell from studying a person's computer habits? How about taste? (Like, if they have any.) You can bet the woman with argyle wallpaper and the Hotdog Stand desktop (bright red on brighter yellow) doesn't own many Donna Karan outfits. And the guy with a start-up screen that shows him standing next to the bloodied deer he bagged on his last hunting trip probably doesn't wear Armani.

Many things reveal a computer user's hidden personality traits. Is he or she easily impressed by size? Power? Clock speed? You'll be a disappointment until you've gotten that big promotion. Does he or she always want products with glitzy features that cost a lot? Be careful. This person is going to expect a Caribbean vacation every time a little anniversary rolls around. Computing habits provide so many clues to the real inner person.

Software-purchasing habits are also a good indicator of how a person will be in a relationship. After all, whether you're looking for a mate or buying software, you're really looking for two things: compatibility and as little retraining as possible. Some people spend a lifetime looking for the perfect one; for others, three or four will do.

Once you've found that special person or software package, you're dealing with the same set of issues. There's that excitement at the start of a relationship that's the same as exploring the features of a new spreadsheet, word processor, or object-oriented development toolkit.



BARD MARTIN © 1995

It's always fun at the beginning, but some people quickly tire of the familiar. Studying a person's software upgrade habits will give you a good indication of how that person will respond when the excitement of a new relationship dies down. People who rush out and buy upgrades as soon as they're available are likely to dump you for what they perceive to be a more enticing relationship.

The irony is that most often, nothing really changes. When you upgrade to a new software package, you typically use the same features the older version had. Likewise, most people settle into the same routine they had with the previous partner; they eat at the same restaurants, go to the same movies, watch the same TV shows, etc., etc., etc.

Is loyalty important to you? If you're seeking someone who will stick it out in a relationship, find someone who hasn't upgraded their software in years. Look for someone who's still using DOS versions of their favorite programs. (I'd like to point out that this article was written with XyWrite II Plus 1.0, which was released in 1983.)

Once you've found that special someone, you can use your computer skills to make the relationship work. Consider, for example, how you'd handle an interfaith marriage. You have to make adjustments. You have to fine-tune some settings. You have to honor the other person's holidays and try to understand their perspective.

Well, that's a snap if you've worked in a mixed-operating-system or multiprotocol environment. Dealing with the most ardent religious zealot is nothing compared with trying to get a Mac disciple to use an IBM PC or an old MCI Mail user to get onto the Internet.

The bottom line is that computers reveal a great deal about a person to potential suitors. They're not called *personal* computers for nothing. ■

Sal Salamone is a news editor who is located in BYTE's Manhattan bureau. You can reach him on the Internet or BIX at ssalamone@bix.com.

PC-EXTENDER *Plus*™

Extend the distance between your PC and a keyboard, VGA monitor, and mouse up to 250 feet!



- Supports PC, PC/XT, PC/AT, PS/2 and 100% compatibles
- Supports monochrome or color VGA monitors
- PS/2 style or Microsoft/Logitech serial mouse support available
- Offers conversion from RGB color to gray-scale



PC-COMPANION *Plus*™

Add a second keyboard, monitor and mouse to your PC up to 250 feet away!

- Supports PC/AT, PS/2 and 100% compatibles
- Combine monochrome and color VGA monitors
- Mouse support available at both local and remote workstations
- Switch selectable privacy mode



COME SEE US AT

CeBIT in Hannover, Germany
March 8-15, 1995 Booth #M9, M10
Network & Interop in Las Vegas NV
March 28-30, Booth # 5839
COMDEX Spring in Atlanta, GA
April 24-27 1995 Booth #N5762



Announcing Macintosh Support!

Open up a new world of applications for your Macintosh! The new Mediator™ for Macintosh allows you to connect any of these PS/2 compatible Cybex products or PS/2 peripherals to your Macintosh computer.



PC-EXPANDER *Plus*™

Add up to 7 keyboards, monitors and mice to your PC up to 250 feet away!

- Supports PC/AT, PS/2 and 100% compatibles
- Microsoft and Logitech serial mouse support available at all workstations



- Selectable privacy modes
- Automatic keyboard and mouse switching

AutoBoot Commander™

Control up to 96 file servers with just 1 keyboard, monitor and mouse!

- Supports all 100% IBM compatible computers
- AutoBoot™ feature boots computers without user intervention
- New KeyScan™ feature for keyboard-controlled scanning
- Jumperless support for analog (VGA) and TTL video
- Add a second control center up to 150 feet away
- Each unit controls from 2 to 8 PCs; cascade up to 12 units

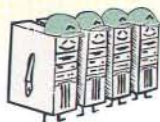

Cybex Corporation
4912 Research Drive Huntsville, AL 35805 USA
(205) 430-4000 (205) 430-4030 fax

PC, PC/XT, PC/AT, PS/2 and IBM are registered trademarks of IBM Corporation. Macintosh is a registered trademark of Apple Computer, Inc. Microsoft and Logitech are trademarks of their respective companies.



Circle 508 on Inquiry Card (RESELLERS: 509).

Remote Control Software. Rated #1. Over and Over and Over...

#1 Overall
Evaluation

#1 Overall
Power

#1 Overall
Usability

#1 Performance

#1 Versatility

#1 Ease of
Learning

#1 Ease of Use

Stac

STORAGE & COMMUNICATIONS

7 Bracknell Beeches, Old Bracknell Lane
Bracknell, Berkshire RG12 7BW England
Phone: (44) 1 344 302 900 • Fax (44) 1 344 302 922

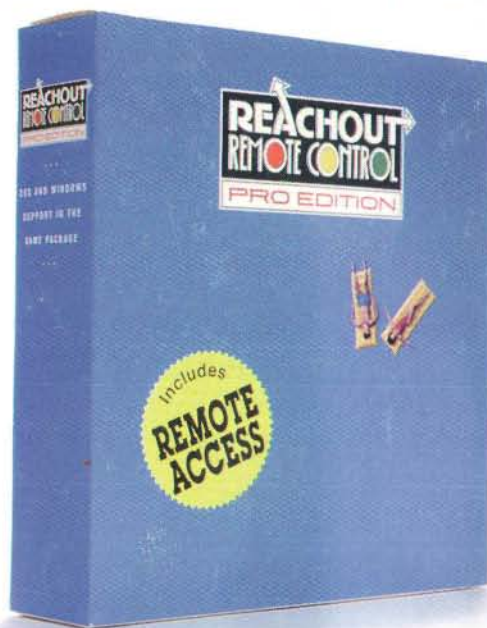

The 45-page review for *Software Digest* covered all the bases. It was the most extensive review ever done on remote control software. In the end, the experts called ReachOut Remote Control simply "the best program in the...evaluation." It outscored the competition in not one, not two or three, but in seven categories. In its report for *Software Digest's* June '94 issue, National Software Testing Laboratories wrote:

NSTL recommends ReachOut Remote Control for its excellence in almost every category. No other program matches its number of features or ease of use, and it is the unanimous choice for best program in the testers' general usability evaluation.

The recommendation confirms the findings of exhaustive corporate evaluations. And it parallels assessments by such leading publications as *Byte*, *LAN Magazine*, *PC User*, *Network Computing*, *Government Computer News* and *InfoWorld*.

But why not judge for yourself? We will be happy to send you more information on the NSTL report. Better yet, take advantage of our 60-day money-back guarantee and order your copy of ReachOut today. In Europe call (+44) 344 302900; fax 344 302922. All other countries, call U.S.A. (619) 794-4333; fax (619) 794-4575 for your nearest dealer location.

Before you know it, you'll be using ReachOut. Over and over and over...

THE MOST COMPREHENSIVE REVIEW OF REMOTE CONTROL SOFTWARE

SOFTWARE DIGEST RATING	OVERALL EVALUATION	PROGRAM
★★★★	8.5	Reachout Remote Control
★★★	7.5	Close-Up
★★★	7.3	Norton pcANYWHERE for Windows
★★★	7.3	Carbon Copy for Windows

Circle 524 on Inquiry Card.